2 CENTS PAY NO MORE!

Chicago Daily Tribune

THE WORLD'S GREATEST NEWSPAPER

FINAL

VOLUME XCV.—NO. 10 C [REG. U. S. PAT. OFFICE. COPYRIGHT 1936 BY THE CHICAGO TRIBUNE.] SATURDAY, JANUARY 11, 1936.—28 PAGES THIS PAPER CONSISTS OF TWO SECTIONS—SECTION ONE * PRICE TWO CENTS IN CHICAGO AND SUBURBS ELSEWHERE THREE CENTS

BONUS BILL SENT TO SENATE

MORGAN DENIES USING EXCHANGE AGAINST PEACE

Anger Is Aroused at Senate Inquiry.

[Chicago Tribune Press Service.]

Washington, D. C., Jan. 10.—[Special.]—In vehement colloquies with members of the senate munitions committee, J. P. Morgan and Thomas W. Lamont denied today that they used international exchange fluctuations as a club to force the Woodrow Wilson administration to abandon its neutrality policy.

"That is one of the discreditable actions which is foreign to our history—foreign to our traditions—and we never did such a thing in our lives," Morgan boomed across the table at his senatorial inquisitors, his eyes flashing and mustache bristling.

Conclude "Pressure" Inquiry.

The committee today concluded the particular phase of the Morgan inquiry relating to pressure brought by commercial and financial interests to induce President Wilson, back in 1915, to abandon his neutrality position and sanction loans and credit to the allied cause. The hearing will be resumed next week, when the committee is expected to go into the subject of government loans to the allies.

Morgan and his partner Lamont were enraged by the newspaper accounts of yesterday's evidence, which the committee members construed as showing conclusively that J. P. Morgan and company and other banking interests forced the "about face" of the Wilson administration.

Letters from Secretary of the Treasury McAdoo and Secretary of State Lansing emphasized the gravity of the exchange situation as it affected America's foreign trade, and other correspondence showed that the Morgan firm was supporting sterling as the commercial agent of Great Britain.

Denies Implication.

Addressing himself to Senator Bennett C. Clark [Dem., Mo.], who was conducting the examination, Morgan declared:

"It is quite clear to me that the idea is in the minds of the committee that we brought on the exchange panic in order to bring influence to bear on the government. I want to deny in the most clear manner that I can that such a thing was ever thought of by us at any time."

"This committee is not concerned with the relations between J. P. Morgan & Co. and the British or French governments," Clark declared. "What our committee is interested in is seeing the effect of certain economic events on our neutrality policy."

Morgan flared up again at this point, shouting:

"You have not adhered to that entirely, Senator, because in certain speeches by several members of this committee there have been direct accusations against the New York bankers having brought on the war, and that is one of the things with which I have not been particularly pleased and one of the things which is not borne out."

More Cablegrams Read.

The evidence today included more cablegrams between J. P. Morgan & Co. of New York, and Morgan, Grenfell & Co. of London, relating to the support of sterling pending the arrival of an Anglo-French commission to negotiate a 500 million dollar bond issue in October, 1915. One cablegram stated: "Bank of England is very desirous that exchange should not be allowed to recede below 4.66 pending completion of arrangements by London exchange committee. Bank of England therefore will be obliged if you will endeavor to hold exchange at that figure by purchases up to $10,000,000."

"That's supporting sterling, isn't it?" asked Senator Clark.

"The difference is that you're imputing a motive," replied George Whitney, another Morgan partner.

Companies from which Morgan & Co. was buying supplies for Great Britain, it was brought out, took $97,000,000 of the Anglo-French loan of Oct. 14, 1915, and the syndicate which handled the flotation, headed by J. P. Morgan & Co., made profits of $9,000,000.

The evidence also included correspondence showing that during this critical period in the nation's history, when President Wilson was being exhorted on all sides to consider "prosperity first," Senator James Hamilton Lewis [Dem., Ill.] vigorously opposed the flotation of unsecured loans in this country.

NEWS SUMMARY

of The Tribune [And Historical Scrap Book.] Saturday, January 11, 1936.

WASHINGTON.

House passes cash bonus measure by a vote of 356 to 59. Page 1.

Morgan and Lamont deny using international exchange to force abandonment of Wilson's neutrality policy. Page 1.

Soil conservation benefit plan to take place of AAA appears administration aim at farm parley. Page 2.

Neutrality bill changed to keep U. S. away from domination by league. Page 2.

U. S. accuses Pierre S. du Pont and John J. Raskob of scheme to show stock loss and evade taxes. Page 5.

DOMESTIC.

"Jafsie" Condon sails for South America on eve of Hauptmann's plea before mercy court. Page 1.

Hoover demands Ickes apologize for statement laws enacted in his régime were ruled unconstitutional. Page 5.

Mass of new evidence in Lindbergh kidnaping and death revealed as it will be presented to pardons court. Page 3.

Judge questions bills for ale and cigarets presented by mother of Gloria Vanderbilt. Page 9.

LOCAL.

NYA female seminary opens here to teach 106 "young ladies" boondoggling at $5,000 expense. Page 1.

North Shore branch of Chicago Medical society offers $500 reward for capture and conviction of slayer of Dr. Silber C. Peacock. Page 1.

Grand jury ordered to investigate Gary murders and bombings blamed on gambling rackets. Page 3.

Wayland Brooks formally announces candidacy in Republican race for governor. Page 4.

Three paroled convicts are seized when one tries drug store robbery, another a department store holdup, and the third steals chickens. Page 7.

WPA peekers to survey city's restaurants and name 125 best without eating in any of them. Page 8.

Federal court weighs directed acquittal plea of 41 Drake case defendants. Page 12.

News of society. Page 13.

Motion picture review. Page 13.

Radio programs. Page 20.

Death notices, obituaries. Page 20.

FOREIGN.

Miguel Gomez, former mayor of Havana, is conceded to have won election for presidency of Cuba; five slain in disorders. Page 3.

Japanese naval equality demands doomed despite permission to bring them up again at Monday's session of naval conference. Page 6.

Chinese generals expected to mobilize forces and resist Japan's drive to take Inner Mongolia. Page 6.

Russia announces great arms program; accuses Germany and Japan of plotting war. Page 6.

Hundreds reported slain in Italian defeat in Ethiopia. Page 7.

SPORTS.

Cubs release Lindstrom; Sox may sign veteran player. Page 17.

Hoppe beats Cochran in third block; holds 180-142 lead. Page 17.

Silver Skates Derbies open today at Garfield park. Page 17.

Purdue five invades Chicago tonight; Northwestern plays at Indiana. Page 19.

Hirsch beats Harper, 24 to 22, in overtime prep battle. Page 19.

Notre Dame basketball team wins from Pittsburgh, 43 to 35. Page 19.

EDITORIALS.

From Neutrality to War; Jackson and Modern Instances; The Honking Pest; Faster Suburban Schedules. Page 10.

BOOKS.

Two of week's new novels will carry you away from winter; one to Italy, other to Japan. Page 12.

Grey Owl, an Indian, makes his books English best sellers by lectures. Page 12.

FINANCE, COMMERCE.

Glut of idle funds cuts Chicago reserve bank profit last year. Page 21.

December shipments of U. S. Steel are largest in years. Page 21.

Gold act continued in effect until Jan. 30, 1937, by Roosevelt. Page 21.

Continental bank resumes dividends; votes $2 annually. Page 21.

U. S. plans to remodel old loop postoffice building. Page 21.

Stocks rise further; inflation is seen in bonus bill. Page 22.

Grains rally following passage of bonus bill. Page 23.

Many new highs made as bonds extend advance. Page 24.

Want Ad index. Page 25.

Average net paid circulation
DECEMBER, 1935
THE CHICAGO TRIBUNE
DAILY in excess of 790,000

JUST AROUND THE CORNER, BUT CONGRESS IS LAYING FOR HIM

Doctors Offer Reward for Peacock Killer

The North Shore branch of the Chicago Medical society yesterday offered a reward of $500 for the capture and conviction of the person or persons who murdered Dr. Silber C. Peacock on Jan. 2.

Dr. Peacock, widely known specialist in children's diseases, was lured from his home at 5555 Sheridan road with a plea that he attend a sick child at 6438 North Whipple street. His body, with a bullet hole in the head, was found the evening of Jan. 3 in his automobile, parked with all the lights burning in the 6300 block of North Francisco avenue.

Authorized by Board.

The slain physician was a member of the North Shore branch, and the offer of the reward was made by Dr. Darwin B. Pond, secretary-treasurer of the organization, with the authority of its board of governors.

Investigators for more than a week have been following every clew, no matter how thin, that seemed to have any bearing on the killing. They have been unable to find who made the call, nor have they determined even whether Dr. Peacock was slain in his car or out of it.

Yesterday they questioned Frank Anton, 24 years old; his brother Stephen, 22 years old, both of 2039 Addison street, and Miss May Mason, 1334 Argyle street, a nurse, in regard to a possible connection of the Peacock murder with the death early Jan. 2 of Mrs. Valerie Griffin Anton, wife of Frank.

Taken Ill New Year's Eve.

Mrs. Anton, who was 22 years old, became ill at a New Year's eve party and died within a few hours. The coroner's record indicated that she might have undergone an illegal operation.

According to Miss Mason, a friend of Mrs. Anton, there had been no illegal operation and death was due to a miscarriage. It was shown that Mrs. Anton was operated on for appendicitis two years ago and again for abdominal adhesions last July.

Anton was questioned after the police found his name in a notebook carried by Alfred Schuler, 23 years old, son of the janitor of the building at 6438 North Whipple street. Both men readily explained that they had worked together in the Stevens hotel at one time, but added they had not met in six months.

Find Alibi Is Correct.

Further, Anton said that after attending the inquest into his wife's death and telling the story of her illness to the police, he had gone to her old home in Crystal Lake and was there at the time Dr. Peacock was called from his home. The investigators, looking into this alibi, found it correct.

First Assistant State's Attorney Wilbert Crowley released Miss Mason immediately. The Anton brothers and Schuler were also freed after a short quiz.

"We are positive," said Mr. Crowley, "that none of these people had anything to do with Dr. Peacock at any time."

200 BURIED ALIVE BY QUAKE IN COLOMBIA; VILLAGES SWALLOWED

BOGOTA, Colombia, Jan. 10.—(AP)—A destructive earthquake, followed by landslides which swallowed up villages, killed between 200 and 300 persons in southwestern Colombia last night, dispatches said tonight.

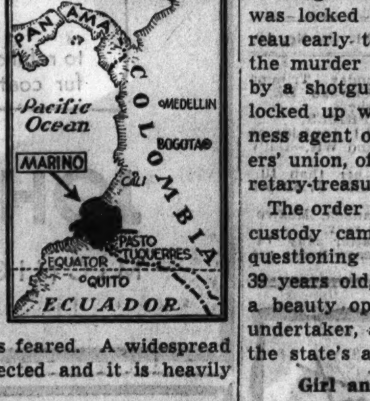

A much greater death toll was feared. A widespread area was affected and it is heavily populated.

The quake shook all of Nariono department, dispatches from Pasto, the capital, said.

At least 36 persons were killed in the town of Tuquerres and the villages of Sapuyes, Alban, and Pinzon were destroyed.

Further details were lacking because communication lines throughout the affected area were disrupted.

The Colombian government moved immediately to send aid to the distressed. Minister of Industries Martinez will leave by airplane early tomorrow for Pasto to direct relief work.

The scene of the earthquake is near the border of Ecuador. More than 50 persons were killed by an earthquake in that area last August. Pasto is famous for its manufacture of Panama hats.

Josephine Roche Named Temporary Alcohol Chief

Washington, D. C., Jan. 10.—(AP)—President Roosevelt today appointed Miss Josephine Roche of Colorado, assistant secretary of the treasury, to take over temporarily the duties of administrator of the federal alcohol administration pending selection of a successor to Franklin C. Hoyt, who resigned.

Henneman, Dungan Held in Wife Killing

George Henneman, union official, was locked up in the detective bureau early today in connection with the murder of his wife, Elsie, killed by a shotgun blast on Jan. 3. Also locked up was James Dungan, business agent of Local 191 of the Painters' union, of which Henneman is secretary-treasurer.

The order to take the two men into custody came as the result of the questioning of Miss Gertrude Jenen, 39 years old, 425 Englewood avenue, a beauty operator for a south side undertaker, at a midnight session at the state's attorney's office.

Girl and Brother Quizzed.

Miss Jenen and her brother, Joseph, of 4716 Wentworth avenue, were quizzed until 3 a. m. by Assistant State's Attorney Mal Coghlan, Chief of Detectives John L. Sullivan, and Capt. Daniel Gilbert of the state's attorney's police. They were then released.

Police were informed several days ago that Henneman was friendly with Miss Jenen. She was questioned Wednesday and asserted that she knew him only casually, in which contention Henneman supported her. Early today she admitted, however, that she and Henneman had been intimate friends for eighteen months.

Union Foe Accused.

Twenty-four hours after the murder of his wife, which took place as she was riding with him in their automobile, Henneman charged William Schaaf, with whom he has had trouble over union affairs, with participating in the killing. Schaaf is in custody, but authorities have expressed dissatisfaction with Henneman's identification for several days.

THE WEEK'S NEWS at a glance

You will get more enjoyment out of reading your daily newspaper every day next week if you have a clear understanding of the developments in the news this week.

The "Review of the Week" department in the Tribune every Sunday gives you a condensed, easily read version of the preceding seven days' news—all brought up-to-date and illustrated with latest photos. Read it tomorrow.

'JAFSIE' SAILS FOR S. AMERICA ON EVE OF PLEA

Hauptmann's Mercy Hearing Today.

(Picture on Back Page.)

New York, Jan. 10.—[Special.]—On the eve of Bruno Richard Hauptmann's hearing before the New Jersey Court of Pardons, Dr. John F. ["Jafsie"] Condon suddenly sailed for South America late this afternoon.

The elderly educator's departure from the country was made on the Grace liner Santa Rita. It followed almost on the heels of a disclosure by Gov. Harold G. Hoffman of New Jersey that he had asked for the original manuscripts of Condon's articles just started in Liberty magazine.

"This is highly significant," the governor said when told Condon had sailed, "in view of his actions and statements since the Flemington trial."

The departure was shrouded in no little mystery, "Jafsie" keeping his plans strictly to himself up to the hour of departure and slipping aboard unheralded.

Will Miss Mercy Hearing.

His trip, ostensibly for a "little vacation," will keep him out of the country during the court's hearing on Hauptmann's plea for clemency and also mean his absence when the condemned man is electrocuted, should the sentence be carried out on schedule.

"Jafsie," as the go-between in the negotiations between Col. Lindbergh and the supposed kidnapers for the return of his child, was responsible as much as any other witness for the conviction of Hauptmann. He positively identified the carpenter as the man to whom he paid the Lindbergh ransom money, although up to the time of taking the witness stand in the trial at Flemington, N. J., he had refused to make such a positive identification.

Followed Earlier Meetings.

The money was paid over in a Bronx cemetery, while Col. Lindbergh and his counsel, Col. Henry Breckenridge waited in the flyer's car a few blocks away.

The actual payment followed previous conferences between "Jafsie" and the supposed agent of the kidnapers, brought about by a series of mysterious advertisments signed "Jafsie" which had appeared in New York newspapers. In these "ads" the educator had invited the kidnapers to get in touch with him, promising to protect them in any communications they might have to extend through him to Col. Lindbergh.

"Jafsie's" departure for foreign shores followed by only about two weeks that of the Lindberghs, who took secret passage to England last month for "an indefinite stay." Mrs. Dwight Morrow, mother of Mrs. Lindbergh, sailed for London only last week to join her daughter and the latter's famous husband.

Going to Valparaiso.

Condon's destination was reported to be Valparaiso. He had been appearing in vaudeville theaters for weeks until last week-end when, with the scheduled execution near, a joint protest of 25 Plainfield, N. J., ministers resulted in his canceling his schedule of personal appearances.

In Trenton tonight Attorney General David T. Wilentz said that Condon had permission of the state to sail.

Wilentz said Condon's daughter, Mrs. Myra Hacker, who sailed with him, telephoned him last week and asked if he had any objection to their making their usual winter cruise.

"I saw no reason then why they shouldn't do so," Wilentz said. "And I see no reason now." He added that he "thought they already had gone."

Ends Chance of Testimony.

Condon's sailing ended any possibility that he might be called at the pardons hearing. The defense has shown much interest in the activities of the intermediary in their efforts to save Hauptmann from the electric chair.

In this city Supreme Court Justice Charles B. McLaughlin impounded papers filed in the county clerk's office by Attorney Lewis Landes and refused to disclose their contents.

"In the interests of justice, and this is far-reaching, I cannot discuss it," the justice said.

The papers listed the name "Gus-

[Continued on page 8, column 2.]

Open Seminary to Teach Girls to Boondoggle

BY MARCIA WINN.

The National Youth administration, a New Deal organization with 50 million tax dollars to spend, opened its first boarding school for young women yesterday in the old Chicago orphanage building at 5123 South Park way.

Thirty-six of the girls had arrived by nightfall from many parts of the state. Seventy more are expected today in time for tonight's "open house." On Monday the school, with its imposing title of "resident school for girls," will start its perpetuation of boondoggling through classes in boondoggling.

For the newcomers, most of whose families are on relief, an immense wood fire blazed in the graceful entrance hall of the old orphanage, casting a flickering light on a bronze head of George Washington and a bronze statuette of Abraham Lincoln.

Quite the Thing to Do.

"O, we're going to do excellent things!" Miss Katherine Knight, director of the school, said throatily, gazing proudly around at the incoming girls.

"Yes, but what?" she was asked.

"Well," Miss Knight said thoughtfully, "we're going to teach community leadership. It's a three months' course."

"Do you suppose the girls can get jobs when they're through?"

"Well, I doubt it," she replied, frowning. "Maybe they can get WPA jobs, or third-time jobs.

"That," she explained, "is the new way we're providing auxiliary incomes for large families on relief. The youngest member gets a third-time job for a little money—if those jobs are still going when the girls leave here."

Rules for Teachers of Leaders.

Miss Knight paused, looked quickly at her interviewer.

"Have you a memo from our publicity office about this?" she asked. "Because I can't talk to you without it. We have an office to handle all publicity. Not that there is anything bad here, but—you know—with elections coming on . . . they're so particular . . ."

She did not mention that the Illinois NYA office is managing the expenditure of $1,118,000 during the current fiscal year, and that NYA officials here are quite aware of the skepticism which meets their outpouring of public funds. When shown the official memo, however, she smiled serenely.

"Not that I give a hoot myself," she said deprecatingly, "but then I'd like to have the memo."

It's All Especially Useful.

The girls are to be taught useful arts, such as how to weave baskets, how to sew, how to carve soap, how to take good healthful exercise, how to put on plays, and how to sing folk songs—in short, how to boondoggle. Three months of this for 106 girls are expected to cost the taxpayers more than $5,000.

"It's just leadership—community leadership," Miss Knight expanded. "The girls will be especially useful in their own neighborhoods. Why, they can lead the community in recreational activities!"

Four well dressed girls, jostling each other playfully, came running

[Continued on page 2, column 4.]

THE WEATHER

SATURDAY, JANUARY 11, 1936.

Sunrise, 7:17; sunset, 4:39. Moon rises at 7:58 p. m. today. Mars and Saturn are evening stars; Venus and Jupiter are morning stars.

Chicago and vicinity—Cloudy Saturday, snow in morning, moderate easterly winds becoming northwest; generally fair Sunday; no decided change in temperature.

Illinois — Fair and colder in west and south, snow in northeast Saturday; Sunday fair, rising temperature in west and south portions.

TRIBUNE BAROMETER.

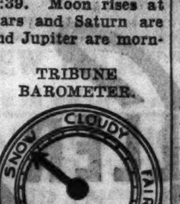

TEMPERATURES IN CHICAGO

MAXIMUM, 9 P. M. 31
MINIMUM, 9:20 A. M. 17

3 a. m....25	11 a. m....22	8 p. m....30
4 a. m....25	Noon 25	9 p. m....31
5 a. m....22	1 p. m....27	Unofficial—
6 a. m....20	2 p. m....29	10 p. m....30
7 a. m....19	3 p. m....29	11 p. m....30
8 a. m....18	4 p. m....29	Midnight ..30
9 a. m....18	5 p. m....29	1 a. m....30
9:20 a. m.17	6 p. m....29	2 a. m....29
10 a. m....19	7 p. m....29	

For 24 hours ended 7 p. m. Jan. 10:

Mean temperature, 24; normal, 24; excess for January, 50 degrees.

Precipitation, none; excess for January, .72 of an inch; total since Jan. 1, 1.33 inches.

Highest wind velocity, 15 miles an hour from the southwest at 2:40 a. m.

Barometer, 7 a. m., 29.93; 7 p. m., 29.90.

January 11, 1935:

Maximum temperature, 34; minimum, 26; mean, 30; partly cloudy; precipitation, none.

[Official weather table on page 24.]

HOUSE PASSES VETERANS' ACT IN 356-59 VOTE

Offers No Method to Obtain Funds.

[Chicago Tribune Press Service.]

Washington, D. C., Jan. 10.—[Special.]—The house whooped through the bonus bill today by the largest majority ever awarded such a measure in nearly seventeen years of legislation designed to reward world war veterans for their services. Only 59 nays were recorded against 356 vociferous ayes.

The bill was sent to the senate, where Chairman Pat Harrison [Dem., Miss.] of the senate finance committee said the measure would be considered at a meeting Monday. Senator Harrison said his committee had made progress in drafting its version of a bonus payment bill. The senate is expected to vote for advancing the maturity date of the certificates to 1938, which would make the certificates available for cashing at about 97 per cent of their face value.

Passage Is Conceded.

The house bill provides for immediate cash payment of the adjusted service certificates given the soldiers more than ten years ago. Those who do not cash their certificates will receive 3 per cent compound interest upon the principal until 1945, when the certificates mature.

The cost to the nation is estimated at two billion three hundred million dollars. With passage in the senate in a somewhat modified form assured and eventual enactment into law over a presidential veto, if necessary, conceded, treasury officials already were worrying about how to raise the money to pay the certificates.

The bill provides no method of paying the bonus, merely authorizing the treasury to appropriate such sums as may be necessary. The treasury may issue a billion dollar bond issue at an interest rate of 3 per cent or less, which would raise the public debt to another all-time record and add an additional tax burden of thirty millions annually in interest.

Additional bond issues would be necessary as the payments proceeded.

Minority Nearly Equal.

Thunderous applause from the galleries, packed with war veterans and their families, and jubilant scenes on the floor featured the voting. The extremely small minority which opposed the bill was composed almost equally of Republicans and Democrats, 31 of the former and 28 of the latter voting in the negative. The house passed the Patman inflationary bonus measure at the last session by a vote of 319 to 90 and over the President's veto by 322 to 98. Those were record majorities on bonus legislation until today.

The huge majority was made up of 277 Democrats, 70 Republicans, 6 Progressives, and 3 Farmer-Laborites.

The overwhelming sentiment for the bonus was evidenced in the voting in the five middle western states composing Chicagoland. Illinois rang up 22 ayes to one nay; Iowa voted in the affirmative, 7 to 2; Michigan recorded 17 ayes to 1 nay, and both Indiana and Wisconsin delegations were solidly for the measure with not one dissenting vote.

Defeat Relief Fund Use.

Previously, a motion by Representative Allen T. Treadway [Rep., Mass.], ranking Republican member of the ways and means committee, to send the bill back to committee for revision was defeated, 319 to 89. Treadway wanted to amend the measure to provide that the bonus be paid out of the unexpended portion of the 4 billion dollars works relief appropriation, but this suggestion was firmly opposed by the Democratic leadership.

Speaker Joseph W. Byrns [Dem., Tenn.] took note of the importance of the house's action by announcing the vote in an unusually loud and dramatic tone and roars of applause came from the galleries and the floor. The house then adjourned for the day in respect to the memory of Representative Wesley Lloyd [Dem., Wash.], who died this morning.

PROVISIONS OF BILL

Washington, D. C., Jan. 10.—(AP)—Here are the major features of the bonus bill passed today by the house:

Adjusted service certificates held by almost 3,500,000 world war veterans are "declared to be immediately payable." The bill authorizes an ap-

propriation, but provides no method for raising money.

The face values of the certificates range from $126 to $1,590, averaging $960 and totaling nearly $3,486,000,000.

The amount paid would be the face value less the amount of any loans made on the certificates.

A veteran choosing to keep his certificate until April 6, 1937, or later would draw 3 per cent simple interest per year on the face value, minus the principal of any loan on the certificate. The interest would run from the date of the enactment of the bill until the veteran died or applied for cash payment.

Mature Jan. 1, 1945.

In no event would it be paid beyond Jan. 1, 1945, the maturity date of the certificates under present law. The accrued interest would be paid only at the time of payment of the face value.

Backers of the bill say retention of certificates for the interest advantage should reduce the immediate cash outlay by about $500,000,000.

Interest accrued on all loans on a certificate prior to enactment of the bill would be canceled and not charged against the face value upon payment of the certificate. Machinery is set up whereby the veterans' administration would take up loans made by banks on the certificates, thereby releasing the certificates for payment under the legislation. Cost of interest cancelation is estimated at around $290,000,000.

CHICAGOLAND VOTE

Washington, D. C., Jan. 10.—[Special.]—The states of Illinois, Indiana, Iowa, Wisconsin, and Michigan voted as follows on the bonus today:

ILLINOIS.

AYES [Democratic]—Mitchell, McKeough, Kelly, Beam, Sabath, O'Brien, Schuetz, Kocialkowski, McAndrews, Thompson, Meeks, Lucas, Mason, Schaefer, Parsons, Keller—16. [Republican]—Church, Reed, Buckbee, Allen, Dirksen, Arends—6. Total ayes, 22.

NAYS [Democratic]—Dobbins—1.

NOT VOTING—Adair.

INDIANA.

AYES [Democratic]—Schulte, Pettengill, Farley, Griswold, Jenckes, Greenwood, Boehne, Crowe, Gray, Larrabee, Ludlow—11. [Republican]—Halleck—1. Total ayes, 12.

NAYS—None.

IOWA.

AYES [Democratic]—Eicher, Jacobsen, Wearin, Gillette—4. [Republican]—Gwynne, Thurston, Gilchrist—3. Total ayes, 7.

NAYS [Democratic]—Biermann, Utterback—2.

MICHIGAN.

AYES [Democratic]—Sadowski, Brown, Hook, Rabaut, Dingell, Lesinski—6. [Republican]—Michener, Main, Hoffman, Blackney, Wolcott, Crawford, Engell, Woodruff, McLead, Dondero—10. Total ayes, 16.

NAYS [Republican]—Mapes—1.

WISCONSIN.

AYES [Progressive]—Amlie, Sauthoff, Withrow, Hull, Gehrmann, Schneider—6. [Democratic]—Cannon, O'Malley, Reilly—3. Total ayes, 9.

NAYS—None.

GOV. LA FOLLETTE COMMENTS ON AAA DECISION

Philadelphia, Pa., Jan. 10.—[Special.]—Gov. Philip F. La Follette of Wisconsin took time during a visit to this city today to comment on the AAA decision of the Supreme court.

"If the decision means," he said, "that it is going to continue to be the attitude of that court that congress cannot deal with the problems of agriculture and industry and that the federal government cannot use its taxing power to promote the general welfare, some change will have to be made.

"No agency of government can stop progress. If constitutional government cannot cope with the problem of agriculture and unemployment then it is obvious you must have a governmental machinery that can. If you construe the AAA decision as meaning that the court in this and future cases takes the position that it is beyond the power of the federal government to deal with problems that have come to a head during depression, then it is inevitable that there will have to be a change in the law."

He pointed to three "options"; amendment of the constitution, action by congress to limit the jurisdiction of the Supreme court, or a change in the composition of the court by appointment.

PLAN TO 'SAVE SOIL' SEEN AS MAKESHIFT AAA

No Export Subsidy, 100 Farm Chiefs Told.

(Pictures on back page.)

[Chicago Tribune Press Service.]

Washington, D. C., Jan. 10.—[Special.]—One hundred perplexed farm leaders, hand picked by Secretary of Agriculture Wallace to advise the New Deal on the destruction of the AAA, today were instructed by the administration to dismiss consideration of export subsidies for farm products.

The instruction came flatly from Secretary Wallace as the leaders met in his office before opening their session and indirectly from President Roosevelt in his first farm discussion since the AAA decision at his semiweekly press conference. Both officials reëmphasized the administration's determination for controled production as the solution of the farm program.

In their informal remarks the secretary and the President indicated they favor production control through some form of soil conservation. Observers believe the New Deal will seek to hold down production through leasing of retired acreage under the guise of conserving soil or persuading farmers to plant legumes to be plowed under to fertilize the soil on acres to be withdrawn from production, which is an acknowledged form of crop rotation.

Must Be Cash Benefits.

The persuasion, it is conceded, will have to hold out financial benefit to the farmers. Likewise, any federal leasing will have to bring cash into the farmers' pockets. The problem of funds to carry out such indirect farm subsidies without further borrowing or currency inflation is one which the administration passed on to the farm leaders.

Mr. Roosevelt and Mr. Wallace in their utterances employed almost identical language. Both spoke at approximately the same time—Wallace at 10 o'clock in the morning and the President a half hour later.

Mr. Roosevelt asserted his responsibility to treat farming as a national problem and stressed soil conservation and crop control as the answer to the farm problem. Wallace advanced use of 50 million "surplus acres" to serve "the long time welfare of the farmer, the consumer and the voiceless land."

At the outset of his offhand discussion of the farm problem the President turned thumbs down on proposals to provide export subsidies.

"We must avoid," he said, "any national agricultural policy which will result in the shipping of our soil fertility to foreign nations."

In almost the same language Secretary Wallace, in declaring soil conservation definitly a part of the general welfare, asserted "uncontrolled production robs the soil of its fertility and ships this fertility abroad in a flood of cheap farm commodities."

Fears Loss of Fertility.

For twenty minutes the President continued his discussion without one reference to the AAA decision. He emphasized that in considering the agricultural question, as President, he must also think of the country's future and unlimited production would result positively in the loss of soil fertility in a generation or two.

He asserted the administration will try for legislation to carry out the general thought of retaining and regaining soil fertility and in keeping farm prices stabilized. In this connection he pointed out that in war times dry farming methods resulted in cultivation of land in five or six western states that should have been used only for grazing.

If we go in for a national agricultural principle that encourages the plowing up of that land again because an export subsidy would pay to plow it up, the dust storms will continue and we will approach more quickly the turning of that vast area into a desert, Mr. Roosevelt said.

Swats Export Subsidy.

At this juncture the President paused and speaking slowly and deliberately in the manner of a school teacher explaining a problem to his class, which he frequently employs, he said the persons urging export subsidies were not thinking in terms of the farmer. He cited the transportation systems, warehouse owners and commission merchants, explaining theirs was a human interest because larger crops mean more business for them. In other words, Mr. Roosevelt said, theirs is a pocketbook consideration.

Here the President was asked whether he thought an export debenture plan could be worked out through the subsidization of a limited amount of farm products. The President fixed an angry eye on the questioner and sputtered that if he were a dictator such a plan would probably work.

Throughout the entire talk ran the inference that unless crop control were authorized farm prices could not be held up.

Expects Huge Production.

Wallace made no inferences on this point in his talk to the farm leaders. He bluntly said that huge cotton and corn crops must be expected unless a new production control program is immediately adopted. He predicted a 16 million bale cotton crop and a surplus of 50 million bushels of corn if a new program is not formed. He spoke of 6 cent cotton, 30 cent wheat, and 5 cent lard.

Wallace said only a small minority hailed the Supreme court decision as meaning the federal government can no longer be concerned with the economic welfare of agriculture.

Wallace expressed the hope that no plan devised at the meeting would mean scarcity to consumers. He concluded with his proposal for soil conservation.

"Reward" for Performance.

As outlined by AAA experts, a farm management committee, under the soil conservation plan, would look over a farm, draw up plans for conservation of fertility and profitable production. When such a committee would report complete performance by the farmer he would get "a reward."

Critics charge the plan is as unconstitutional as that recently killed by the Supreme court. Rewards would be apportioned out of the treasury from funds accruing from a tax similar to the processing tax. Proponents of the plan interpret the AAA decision as permitting such a tax "if applied to a constitutional end." The Supreme court has processing tax cases pending before it.

TIME CHANGE PLEA OF CHICAGO BEFORE FEDERAL COMMISSION

Washington, D. C., Jan. 10.—[Special.]—The application of the city of Chicago for permission to change from central to eastern standard time was filed today before the interstate commerce commission. It was the first time in more than three years that a request to change standard time zones has been made. No changes in time boundaries have been made since 1929.

The Chicago petition set out that the city has observed daylight saving time during the summer months for the last 15 years and that "substantial benefits have flowed from this ordinance due to the fact that it transfers from the early hours a full hour of sunlight that can be used to better advantage at the termination of the day for the promotion of health and recreation."

It was argued that there has arisen among the citizens of Chicago a popular demand for correction of the inconvenience caused during the summer by railroads using standard time and all others using daylight time. A change to eastern time, it was asserted, would rectify this discrepancy in addition to other benefits.

BOARDING SCHOOL IN BOONDOGGLING OPENS ITS DOORS

NYA to Teach 106 'Young Ladies' to Putter.

[Continued from first page.]

through the office on their way to gather up bedspreads, rugs, and lamps for their rooms.

"They're a very intellectual body of girls," Miss Knight remarked. "They're here for a serious purpose."

The girls, when asked why they had applied for admission to the "school," gave slightly different versions.

An Escape from Boredom.

"O, I like it swell already," said stocky, yellow haired Mary Sicks, 19 years old, of Crystal Lake. "But, you know, it's just something to kill the winter months. I live at a summer resort, and it's dead there at this time of the year."

"It's just loads of fun," spoke up Mary Jane Langhoff, a tall 20 year old brunette from Champaign. "And, then, I have relatives in Chicago, too, and can visit them some."

Violet Roeske, 18 years old, of Bloomington, revealed that she will get high school credits for the three months' course. "Sure," she said, "I get credit, and can graduate in June. I think that's keen, don't you?"

In midafternoon Miss Knight changed her flat heeled brogans for high heeled pumps, purchased three large bars of milk chocolate, and set off, with about fifteen of her young women in tow, for the seminary's first educational tour of Chicago.

WESTERNER HELD HERE ON CHARGE OF STOCK FRAUD

Charles Peter, 49 years old, of Salt Lake City, Utah, was arrested yesterday at the Bismarck hotel and locked up at the detective bureau on charges of obtaining money by a confidence game. The charges were preferred by August W. Berke, 7930 Laflin street, a retired deputy sherif.

Berke charged that Peter obtained $3,400 from him in 1933 and 1934 for stock in the Mascot silver mine at Hailey, Idaho. Upon investigation, Berke charged, he found that the mine, which Peter once owned, had been in receivership since 1925.

The Rev. Alfred Mendel, a retired minister living at 8211 South Morgan street, informed police that Peter obtained $5,000 from him for some of the same stock.

Rookie Policeman Shoots and Captures Car Stripper

John Rzepinski, 17 years old, 1432 Erie street, was shot in the foot and captured yesterday by Frank Podlesak, 27 years old, 3349 Crystal street, a probationary policeman assigned to the Austin station, as the youth and a companion were stripping the policeman's car near his home.

HOUSEWIFE ROBBED OF $111.

A gunman held up Mrs. Dorothy Spurner yesterday in the hallway of her home at 1953 Humboldt boulevard and robbed her of $111.

Chicago Daily Tribune
THE WORLD'S GREATEST NEWSPAPER

Vol. XCV. Saturday, Jan. 11. No. 10.

Published daily, except Sunday, Tribune Tower, 435 N. Michigan-av., Chicago, Ill. The Tribune company publishers.

MAIL SUBSCRIPTION PRICES.

Mail subscription prices in Ill. [outside of Chicago], Ind., Iowa, Mich. and Wis.—Daily with Sunday, one year, $12.50.

Zones 3 and 4 in states other than Ill., Ind., Iowa, Mich., and Wis.—Daily $7.50 per year.

Zones 5 and 6, inclusive, Canada, Mexico and foreign—Daily $12.00 per year.

Entered as second class matter May 14, 1903, at the postoffice at Chicago under act of March 3, 1879.

EX-SENATOR SMOOT, AT 74, HAS RECEIPT FOR LONG LIFE SPAN

Salt Lake City, Utah, Jan. 10.—(AP)—Reed Smoot, former Republican stalwart senate leader and financial adviser to Presidents, on his 74th birthday today gave his recipe for longevity:

1. Keep mind and body active.
2. Eat only plain food, well cooked.
3. Use no tobacco or alcohol.
4. Love the country and fellow men.

He spent the day at his desk in the office building of the Latter Day Saints church here.

IT'S A WEIRD NIGHT IN HOME OF D. C. WHITE

Donald C. White, 59 West 68th street, a railroad machinist, won $75 betting on the horses yesterday and invited two friends, L. W. Covey, 6815 South Park avenue, and Larry Forfar, 508 East 62d street, to his home last night to celebrate his good luck. With Forfar arrived Mrs. Bernice Harper, 742 West 60th street, who told police later that she had met Forfar in a saloon.

After the party was well under way two bandits entered the White apartment. One of them, armed with a shotgun, was intoxicated. They robbed Covey of $18 and Forfar of $40. Then the intoxicated bandit refused the pleas of his companion that they leave. He stayed for half an hour, menacing the party with his shotgun.

Finally he fired at White, wounding him in the forefingers of both hands. At that White's wife seized a table lamp, struck the bandit on the head, and knocked him down. His companion fled. The men of the party set upon the bandit left behind and blacked both his eyes. He escaped from the house, but as he was running through the back yard of the apartment building, someone—the police have been unable to determine who it was—shot him in the back. He fell and was caught.

At the Bridewell hospital the bandit said that he was Joe Harbar, a salesman who came to Chicago from Detroit two weeks ago. His fingerprints showed, however, that he is Fred Kramel, who escaped Sept. 3, 1931, from the Missouri state penitentiary.

CAUGHT WITH REVOLVER.

Martin O'Leary, 32 years old, 2331 South Cicero avenue, and James Kakinis, 25, of 5316 Madison street, were arrested on suspicion by a police squad early yesterday as they sat in an automobile at Ada and Madison streets. O'Leary had a revolver.

FIX NEUTRALITY TO KEEP LEAGUE REINS OFF U. S.

Give President Power to Bar Exports.

Washington, D. C., Jan. 10.—(AP)—The administration today agreed to elimination from its pending neutrality bill of a section regarded by some senators as linking the United States too closely with league of nations sanctions.

The phraseology, stricken by unanimous consent of the senate foreign relations committee after a talk with Secretary Hull, would have authorized the President to prohibit exports to belligerents of nonmunition commodities useful in war whenever he found "that refraining from placing such restrictions would contribute to a prolongation or expansion of the war."

Gives Him New Powers.

The committee put in the bill, however, provision that commodity export bans should be proclaimed when the President believed they would "serve to promote the security and preserve the neutrality of the United States, or to protect the lives and commerce" of its nationals.

Senator Vandenburg [Rep., Mich.], a member of the munitions committee which is sponsoring a little more rigid bill, objecting to the original language, argued that if the league, for instance, voted an oil embargo this country might be required to join in this economic sanction.

Secretary Hull, who appeared before the committee in a two and one-half hours' executive session, was reported to have placed a different construction on the eliminated phraseology, but agreed to the change rather than have its intent misinterpreted.

Call Session for Monday.

The committee took no other action before calling another meeting for Monday. Chairman Pittman [Dem., Nev.] made no prediction when final committee action would be taken.

The bill, as it now stands, would reënact the existing temporary mandatory arms embargo and the provisions relating to travel on belligerent vessels, and give the President authority to restrict commodity exports to normal levels and bar long term loans and credits to belligerents. Restrictions and prohibitions would apply "equally" to all nations engaged in a conflict.

Appearing with Hull before the committee were R. Walton Moore, assistant secretary of state, and Green H. Hackworth, legal advisor to Hull.

Consider Whole Question.

Pittman said the group went over the whole question of neutral rights before, during, and since the world war, but did not discuss any of the developments in the munitions committee inquiry into financing of that war.

While the senate committee was meeting Representative Maverick [Dem., Tex.] urged the house military affairs committee to approve his bill in lieu of the administration measure contending that "the penalties of the administration bill are too mild."

Democratic Election Clerk Arrested in Ballot Case

August J. Miller, who served as a Democratic clerk of election in the 44th precinct of the 27th ward in the primary of April 10, 1934, was arrested yesterday on a contempt of court warant and was released in $500 bail by County Judge Jarecki. Miller and four other election officials in the precinct are charged with irregularities in the ballot count.

Widow of Former Mormon Church President Is Dead

Salt Lake City, Utah, Jan. 10.—(AP)—Julina Lambson Smith, 86, widow of the late Joseph F. Smith, president of the Mormon church, died today. While caring for her eleven children Mrs. Smith studied medicine and attended hundreds of mothers.

Mister, *listen* . . . have you got any odd pennies on you? any *extra* ones that just muss up good change? Well . . . . how about adding two bucks and a half *to those* and calling her up and having her down and going to a movie AND a B/G? It's FUN day! Her number is . . . . ?

640 NORTH MICHIGAN AVENUE
Twelve Other Locations in Chicago

ROTHSCHILD VALUE BASEMENT

To the price of our merchandise will be added an amount equivalent to approximately 3%, on account of the Illinois Retailers' Occupational Tax

Basement-wide clearance of finer Morley coats

$25 $29.50 COATS REDUCED TO **$16.95**

Most of them of fabrics used in $50 and $60 coats

VALUES TO $39.50 **$24.75** VALUES TO $50 **$31.50**

UNTRIMMED COATS THAT WE SOLD TO $29.50 **$12.95**

Sizes for misses 12 to 20, for women 38 to 44—all lamb's wool interlined—basement

Maurice L Rothschild
State at Jackson

shayne
january sale
of furs
NOW IN PROGRESS

WE GUARANTEE
to refund your money if you can buy a smarter fur coat of equal quality at a lower price.

JOHN T. SHAYNE
MICHIGAN at RANDOLPH

I·MILLER

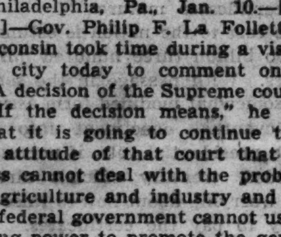

Thousands of pairs, all sizes and widths—scores of smart patterns in seasonable materials and shades, now offered at great reductions in

I·MILLER SEMI-ANNUAL *Sale*

FORMERLY 8.75 to 12.75 — Ingenue models and I. Miller beautiful shoes, high and low heels, blue, black and brown. All present season materials. **6.85**

FORMERLY 11.75 and 12.75 — A choice group including Bombay calf and brown suede, famous "Wingah" walking last and youthful "Roundie" models. **8.85**

137 So. State St.

I. MILLER Beautiful Shoes

AT THE DAVIS STORE

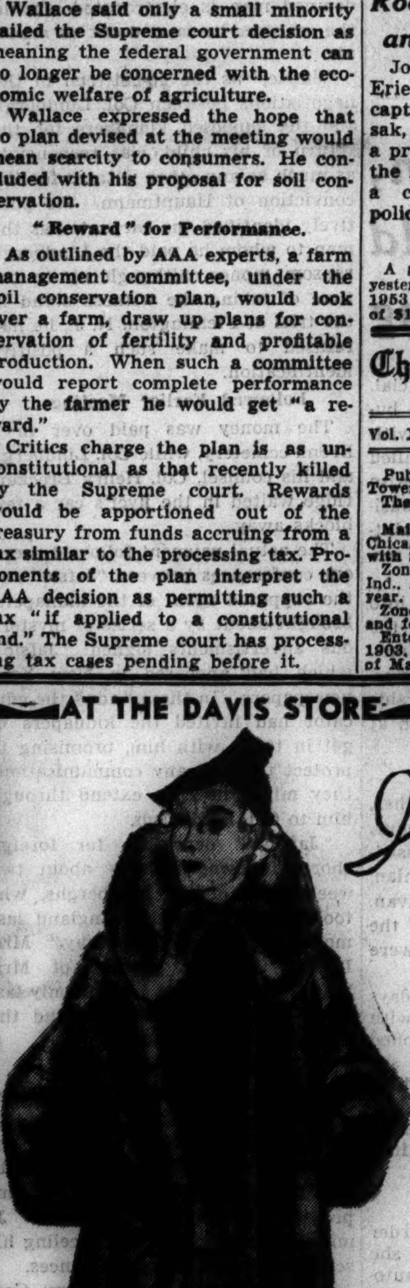

Important Sale

Northern Seal (dyed coney)
Blocked Lapin (Dyed rabbit)
Fur Coats
$57.50

Two outstanding values in dependable Davis furs! Sleek, satiny Northern Seals—luxurious and flattering. Beautiful Blocked Lapins—the expensive kind for which only the choicest part of the fur is used. Presented at a price that makes it smart economy to buy NOW.

Swaggers or Fitted types in sizes 12 to 38.

DAVIS—Fourth Floor—South.

A Special Group of Hudson Seals (Hollander dyed) Sizes 14 to 40 **$150**

THE DAVIS STORE
State, Jackson, Van Buren — Telephone: Wabash 9800

To the prices of our merchandise will be added an amount equivalent to approximately 3% on account of the Illinois Retailers' Occupation Tax.

NEW ARRIVALS NOW INCLUDED

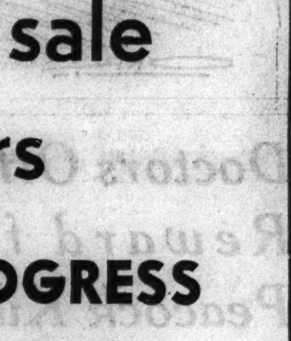

SHAYNE'S CLOTH COAT CLEARANCE

FURRED CASUAL COATS
former prices a third higher

We've just added a sensational new group of Shayne-quality fur-trimmed Casual Coats with Beaver, Raccoon and Lynx collars. Also a few dressier coats are included. **$49**

BEST VALUES WE'VE SEEN
in coats with luxurious furs

ALASKAN DYED WHITE FOX
KOLINSKY PERSIAN LAMB
AND A FEW WITH MINK **$77**

JOHN T. SHAYNE
MICHIGAN at RANDOLPH

ROTHSCHILD VALUE BASEMENT

To the price of our merchandise will be added an amount equivalent to approximately 3%, on account of the Illinois Retailers' Occupational Tax

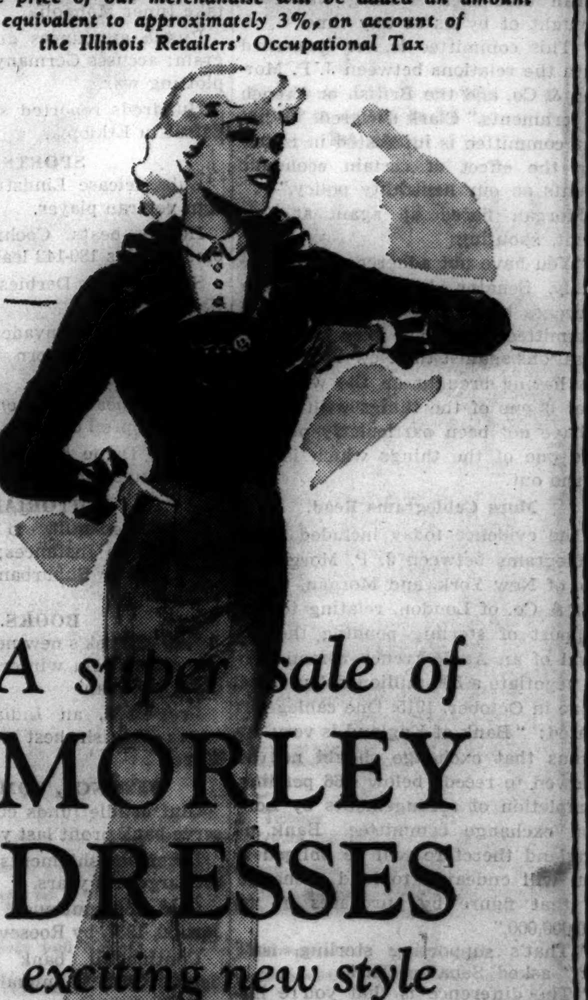

A super sale of MORLEY DRESSES
exciting new style sensations at
$6.95
Sizes 12 to 44
Basement

Maurice L Rothschild
State at Jackson

GOMEZ IS LEADING FOR PRESIDENT IN CUBAN ELECTION

Five Slain in Political Clashes on Island.

[Copyright: 1936: By the New York Times.]

(Picture on back page.)

HAVANA, Jan. 11.—[Saturday.]—Dr. Miguel Mariano Gomez, former mayor of Havana and the coalition candidate of the Republican, Nationalist, and Liberal parties, was unofficially conceded last night to have won the presidency in Cuba's first general elections since 1928.

The defeat of the Democratic candidate, former President Mario G. Menocal, was assured as a compilation of the incoming returns showed that Gomez had swept the island, winning at least five of the six provinces and carrying with him the coalition ticket's candidate for the vice presidency, six provincial governorships and twenty-four senate seats. Dr. Frederico Laredo Bru was Gomez's running mate.

Nephew of Mendieta Leading.

The office of the mayor of Havana, second in political importance to the presidency, was claimed both by the coalition and the Democratic party. However, it was apparent that the coalition candidate, Dr. Beruff Mendieta, a nephew of Provisional President Carlos Mendieta, was running ahead of Dr. Pelay Cuervo, the Democratic candidate, as the returns kept pouring in.

Although the election was generally orderly, five persons were slain.

Two were killed and six wounded in the city of Camaguey, when soldiers fired into a crowd of about 200. Voters, angered at the closing of the polls at 3 p. m., before they had cast their votes, threatened a guard of soldiers, who opened fire.

One voter, José Garcia Munoz, was killed and two were wounded in another political clash in Camaguey province. José Tellez, a civilian, was shot and killed by a soldier during a dispute at Cunecia, in Oriente province. A soldier was reported shot to death in the city of Santiago.

Voting Places Raided.

Voting places in various provinces were raided early yesterday. Documents and ballot boxes were stolen, causing considerable delay in opening the polls in those districts. At Marti, in Matanzas province, a voting place was burned and several buildings were destroyed as a result.

A dispatch from Cartagena in Santa Clara province said that minor riots had been broken up by soldiers using the flat sides of their swords and machetes.

Julio Cadenas, political leader and intimate friend of former President Menocal, and seven others were detained in the city of Ciego de Avila and charged with carrying firearms.

SHOT BY WOMAN; CONVICTED FOR PROTECTING HER

Los Angeles, Cal., Jan. 10.—(AP)—Joseph E. Walsh, 42, said by prosecutors to have "lied like a gentleman" in a vain attempt to save the woman he loved from prison, was convicted today of giving false testimony.

Walsh was shot in the arm last Aug. 30 I Miss Lora Hewitt when the woman invaded a dinner party. Walsh, at her trial, insisted Miss Hewitt was not the woman who wounded him. Miss Hewitt was convicted of attempted murder and sentenced to prison.

FILM STARS 'WAY BACK WHEN'

Picture dug up in his album by Delmar Watson, youthful actor, showing himself and Shirley Temple as they appeared in Shirley's first dramatic picture, "To the Last Man," filmed several years ago. Much has transpired for both since that date.

[Acme Photo.]

PLOT OF RIO PALS TO SEIZE WIDOW'S HOARD REVEALED

Bridegroom Tells of Threat at Death Quiz.

How gangland comrades of the late Frank Rio, one time bodyguard of Al Capone, undertook to distribute the estate of Rio's widow without help from the Probate court was told last night by the dead woman's second husband, Charles Taskoski, a sailor at the Great Lakes Naval Training station. It was not known until yesterday that Mrs. Taskoski was the widow of Rio. The gangster died a natural death last February.

CHARLES TASKOSKI

Taskoski told the story to the state highway police following a coroner's inquest into the death of his wife, to whom he was married last Nov. 29. She was killed in an automobile accident near Des Plaines the day after Christmas, and a coroner's jury brought in a verdict of accidental death at the inquest which was completed last night in the police station at Des Plaines.

Efforts of Frank Donohue, coroner's investigator, to get Taskoski's story and an explanation of two mysterious continuances of the coroner's hearings were balked during the inquest by Deputy Coroner Zeno Kopecky.

Later Taskoski told his story in the office of Justice of the Peace A. L. Sengstock in Des Plaines.

Tells of Seeing Bank Hoard.

Mrs. Taskoski was wearing jewelry valued at $8,000 when she was killed. This is in the custody of the coroner. She also had other valuable jewelry, and had safe deposit boxes in the Oak Park Trust and Savings bank and Continental Illinois National Bank and Trust company, Taskoski said. He visited the Oak Park bank with her on Dec. 24 and saw $22,000 in her box, he added.

The day before his wife's funeral, Taskoski said, his wife's mother, a Mrs. Chappelle, demanded and received from him the keys to the safe deposit boxes and a diamond brooch which Mrs. Taskoski had hidden in her home at 2000 South 19th avenue, Broadview. She told him later, he said, that she gave the keys and brooch to "some of the boys."

Forced to Sign, He Says.

After he had returned from his wife's funeral on Dec. 29, his wife's mother and two sisters and five or six men marched into the Broadview home, Taskoski said. One of them, he charged, was an attorney.

"You were only married to Anna [the dead woman] a short time," Taskoski said he was told. "You don't get anything."

He then was intimidated by "Harry" into signing a paper handed to him by the attorney, he said. He was told, he added, that the estate was to go to the Rios' two adopted children, Lawrence, 14 years old, and Lorraine, 3.

Attorneys David B. Trott and Leslie K. Smith, who represented Taskoski, said they had visited the two banks and were told that there was nothing of value in the safe deposit boxes.

ORDER JURY QUIZ ON BOMBINGS AND MURDERS IN GARY

Gambling Racket Blamed; Police Laxity Hit.

A grand jury investigation of unsolved murders and bombings which have grown out of the gambling rackets in Gary was ordered yesterday by Judge William J. Murray of the Lake county [Ind.] Criminal court at Crown Point. The jurors, who recessed yesterday, were instructed by Judge Murray when they convene again next week "to find out the reason for these unsolved murders and bombings and to fix the responsibility for them."

Judge Murray's action came after Prosecuting Attorney Fred Egan had challenged the Gary police department's decision that the recent death of James Hansen, 28 years old, colored, a policy game operator, was suicide. Hansen was found shot to death in his automobile at 19th street and Broadway in Gary two weeks ago. The .45 caliber pistol from which the fatal shot was fired was lying beside him.

Suicide, Police Contend.

The police marked the case off as a suicide and closed their investigation. Several days later a coroner's jury returned a verdict of murder in Hansen's death and recommended that the police search for the slayer. Prosecutor Egan concurred in the opinion that Hansen was murdered and urged that a grand jury investigation be ordered. Police took no action.

Prosecutor Egan also told Judge Murray yesterday that he had just been informed of the bombing Tuesday night of a gambling house at 109 West 13th avenue in Gary. A report was made at the time to the police, but this report was missing from the department files yesterday, Egan said, and no inquiry was conducted into the bombing. Last Sunday morning five bandits took an undisclosed amount of money and jewelry in a holdup at the same gambling house.

Take Up Perrotta Murder.

Another unsolved crime which the grand jury will study is the murder last Oct. 24 of Dan Perrotta, 23 years old, youngest member of the Gary city council. His body was found in a ditch along a deserted street in Griffith, Ind., six miles southwest of Gary.

Apparently Perrotta had been a victim of a gangland "ride." He was an outspoken foe of gamblers and frequently expressed his opposition at meetings of the council.

Police Chief Lawrence Studness of Gary is now on vacation in California. Other police officials had no comment to make last night concerning Judge Murray's action.

HUMPHREYS, NOW U. S. PRISON GRAD, MAKES FIRST PROBATION VISIT

(Picture on back page.)

Murray Humphreys, former leader in the Capone gang, who was released from the federal penitentiary at Leavenworth, Kas., on Wednesday, made his first report to Walter K. Urich, federal probation officer, last night in the United States courthouse. The gangster, who served 14½ months of an 18 months term for income tax evasion and paid a fine of $5,000, received a reduction of 108 days in his sentence for good behavior.

Humphreys, who was always more affable than the usual gangster before his confinement, was surly last night. He snapped, "No interview," at newspapermen who met him, and when they attempted to question him plunged his hand inside his coat to the usual location of a shoulder holster.

ROBT. F. CARR JR. PAYS $100 FOR FALSE ALARMS

Robert F. Carr Jr. and other participants in a gay party in his apartment at 209 Lake Shore drive early Thursday morning were given a lecture yesterday by Alvin Trowbridge, city attorney of Lake Forest. A woman member of the party had telephoned the Lake Forest fire and police departments and sent the firemen and policemen on wild goose chases to the home of Mrs. Seymour Wheeler at 1291 North Elm Tree road in the suburb.

Trowbridge told Carr and the others that such false alarms could result in serious charges against them and pointed out that one of the fire trucks narrowly escaped an accident on the slippery streets in answering the call.

Carr said he still did not know which of his guests had telephoned the false alarms. He paid $100 to the Lake Forest police and fire departments. This was what they estimated it cost them to answer the false alarms.

Betty Wales Shop
172 NORTH MICHIGAN AVE.

JANUARY CLEARANCE

All of Betty Wales smart winter fashions . . . now emphatically reduced regardless of cost

COATS

$78 formerly to 159.50 — $58 formerly to 119.75

Richly furred with silver fox, mink, Persian and cross fox.

DRESSES . . . formerly to 35.00 — 12.00
Knit Dresses . formerly to 22.75 — 12.95
FROCKS . . . . formerly to 59.50 — 17.00
FORMALS . . formerly to 89.50 — 22.00

To the price of our merchandise will be added an amount equivalent to approximately 3% on account of the Illinois retailers occupational tax

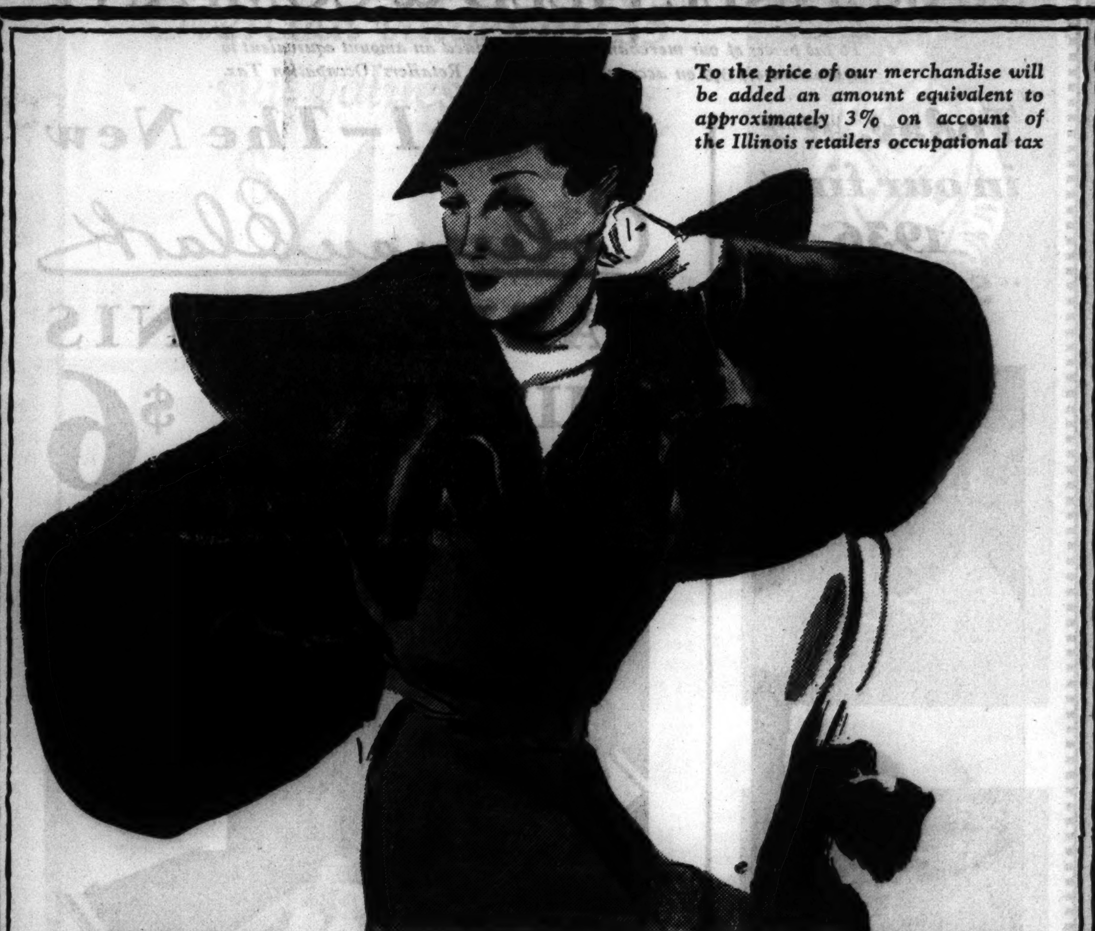

Season-end clearance of
ROTHMOOR
and Brucewood coats
we sold to $75
$44.50

Coats that we sold to $100 — $59.50
Regular $50 Brucewoods — $34.50
Coats that we sold to $135 — $79.50
A very de luxe group at — $97.50

Every coat lamb's wool interlined. Sizes for misses, 10 to 20; for women, 38 to 46; half sizes, 33 to 47. 5th fl.

MAURICE L ROTHSCHILD
Good clothes—nothing else
State at Jackson
MINNEAPOLIS — CHICAGO — ST. PAUL

To the price of our merchandise will be added an amount equivalent to approximately 3%, on account of the Illinois Retailers' Occupational Tax

Man tailored
BRUCEWOOD
3-piece suits
$25
you'll say the coat alone's worth $25

Cheery carefree affairs—swaggerly mannish—deftly man tailored of fine men's wear fabrics. Wear the short suit under your winter coat right now—wear the 3 pieces all spring long. Sizes 12 to 18. 7th floor

Both coat and jacket lined with luxurious EARL-GLO

Maurice L Rothschild
Good clothes—nothing else
State at Jackson

To the price of our merchandise will be added an amount equivalent to approximately 3%, on account of the Illinois Retailers' Occupational Tax

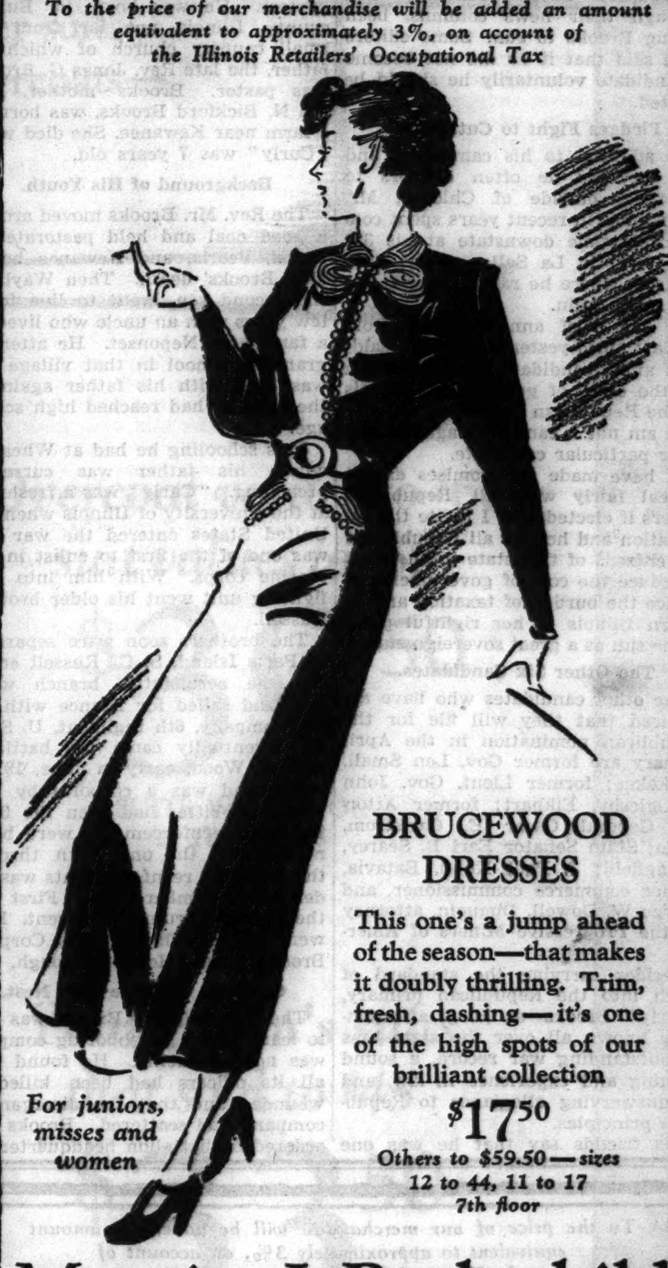

BRUCEWOOD DRESSES

This one's a jump ahead of the season—that makes it doubly thrilling. Trim, fresh, dashing—it's one of the high spots of our brilliant collection

$17.50

Others to $59.50—sizes 12 to 44, 11 to 17
7th floor

For juniors, misses and women

Maurice L Rothschild
Good clothes—nothing else
State at Jackson

Several Thousand Pairs of Higher Priced O-G SHOES . . . Have Just Been Added to This

SALE

O-G SHOES for WOMEN

FORMERLY SOLD UP TO $8.75

Radically Reduced Despite Rising Leather Costs to Only

$3.65

ALL SALES FINAL

featuring

THE NEWEST, SMARTEST STYLES IN O-G SHOES FOR ALL SEASONAL OCCASIONS — PATENT LEATHERS, SUEDES, fashionable FABRICS and LEATHERS in black, brown or blue . . . for street or party wear.

The greatest sale in the history of

O'CONNOR & GOLDBERG

205 STATE STREET, South at ADAMS (Republic Building)

4616 Sheridan Road — 6348 Halsted St., South — 853 63rd St., East
159 Madison St., West — 2748 Milwaukee Ave. — 4040 Madison St., West
3300 Lawrence Ave. — 1253 Milwaukee Ave. — 3225 Roosevelt Road

THESE O-G STORES OPEN SATURDAY EVENING

This footwear not available at 23 Madison, East

COUPON FOR TRIBUNE ACCIDENT INSURANCE POLICY

For New Policy or Renewal, $1.25 a Year

To secure the Chicago Tribune-Federal $7,500.00 Travel Accident Insurance Policy, or to renew for another year one previously issued to you, cut out and fill in the application below and send it with registration fee of $1.25 to Tribune Insurance Dept., Federal Life Insurance Co., 168 N. Michigan Ave., Chicago, Ill. Remit by money order or check payable to Federal Life Insurance Company. (During the first five years, as provided in the policy, the value of all specific indemnities increases 10% each year the policy is renewed.)

☐ NEW POLICY — OR — ☐ RENEWAL

Check here if you wish new policy — Check here if you wish old policy renewed

APPLICATION for $7,500.00 TRAVEL ACCIDENT INSURANCE POLICY

If Renewal, write Policy Number here. No. ....

Issued to Subscribers to the Chicago Tribune

(If you wish a new policy ALL QUESTIONS BELOW MUST BE ANSWERED. If you wish to renew a Policy previously issued to you, indicate above and fill in name, address and policy number.)

Do you apply for a $7,500.00 Travel Accident Policy in the Federal Life Insurance Co., issued only to Subscribers to the Chicago Tribune? ......

What is your Full Name? ....

Address? .... Apt.? ....
Number — Street

....
City — State

What is your Age? .... Place of birth? ....

Date of birth? Month .... Day .... Year ....

Are you Totally Blind or Deaf? .... Are you Crippled to the Extent That You Cannot Travel Safely in Public Places? ....

What is the name and address of person to whom you want this insurance paid in case you are killed? (If not answered insurance will be payable to your Estate.)

Beneficiary's Name? ....

Relationship? ....

Address? ....

Do you certify that you are or will become a subscriber to the Chicago Tribune? ....

Sign your name here ....

NOTICE: Not more than one policy will be issued to any one person. Issued Only to Applicants Over 10 and Under 70 Years of Age.

WAYLAND BROOKS IS CANDIDATE IN GOVERNOR RACE

Persuaded to Run by Many Republican Backers.

BY PERCY WOOD.

Wayland Brooks, lawyer and Republican leader, yesterday announced his candidacy for the Republican nomination for governor. His entrance into what is now a field of seven was in direct response to an appeal from young voters in the downstate counties that he make the race.

Mr. Brooks is one of the youngest men ever to make a serious try for the governorship of Illinois. He is only 38 years old, but has been a factor in party councils of the state for several years. The first Cook county candidate to announce, his friends believe that his six opponents will split the downstate vote to his advantage.

Strongly Backed in City.

While the Brooks announcement was in reply to the request of a delegation of young downstate Republicans who visited him on Thursday, the candidate also has important backing from a bloc of Chicago ward committeemen who indorsed him last Sunday at a meeting in the home of former County Treasurer George F. Harding. Other committeemen have since joined this group.

Downstate Brooks has many supporters, due largely to friendships formed during two previous campaigns. The most recent manifestation of these friendships was the visit of the downstaters who brought with them a petition signed by 5,000 young Republicans pledging their support to Brooks. The names were gathered in two days' time in 120 towns and cities.

Another unusual situation in connection with Brooks' candidacy is the fact that a number of downstate newspapers have, editorially and through their news columns, been urging Brooks to run. Some editors have said that if he did not become a candidate voluntarily he should be drafted.

Pledges Fight to Cut Taxes.

In addition to his campaigns and the speeches he often delivers to audiences outside of Chicago, Mr. Brooks has in recent years spent considerable time downstate at his 350 acre farm in La Salle county, near Wedron, where he raises dairy cattle and small grain.

In the brief announcement from his law office yesterday Brooks said:

"I am a candidate for nomination for the office of governor of Illinois on the Republican ticket.

"I am not a candidate against any other particular candidate.

"I have made no promises except to deal fairly with all Republican leaders if elected, and I invite the coöperation and help of all Republicans and citizens of this state in an effort to reduce the cost of government, to reduce the burden of taxation and to return Illinois to her rightful place in the sun as a great sovereign state."

The Other Six Candidates.

The other candidates who have announced that they will file for the Republican nomination in the April primary are former Gov. Len Small, Kankakee; former Lieut. Gov. John G. Oglesby, Elkhart; former Attorney General Oscar E. Carlstrom, Aledo; State Senator Earl B. Searcy, Springfield; J. Paul Kuhn, Batavia, former commerce commissioner, and George W. Dowell, Duquoin, attorney for the Progressive Miners of America.

Besides carrying the standard of youth into the Republican primary, "Curly" Brooks—as he is affectionately known all over the state—has an outstanding war record, a sound training and experience in law, and an unswerving allegiance to Republican principles.

His friends say that he was one of the first to see the fallacies of the New Deal and has consistently led the fight against it in Illinois. They declare that he was flailing the Washington burocracy during his campaign for the nomination for congressman at large in 1934, when many other Republicans were silent. He had been urged by many citizens to present himself for the congress at large nomination, although the odds were regarded as terrific.

Brooks was nominated by a large majority in the primary, but was defeated in the election landslide. However, he was campaigning on an issue then to which many Americans have since been aroused.

The young candidate's 38 years have brought sobering experience and mature judgment, say his supporters. He was born in Bureau county, Illinois, not far from the small country church of which his father, the late Rev. Jonas G. Brooks, was pastor. Brooks' mother, Mrs. Ida N. Bickford Brooks, was born on a farm near Kewanee. She died when "Curly" was 7 years old.

Background of His Youth.

The Rev. Mr. Brooks moved around a good deal and held pastorates in Dixon, Peoria, and Kewanee before Mrs. Brooks' death. Then Wayland, the second son, went to live for a few years with an uncle who lived on a farm near Neponset. He attended grammar school in that village but was back with his father again by the time he had reached high school age.

This schooling he had at Wheaton, where his father was currently preaching. "Curly" was a freshman at the University of Illinois when the United States entered the war and was one of the first to enlist in the Marine corps. With him into that fighting unit went his older brother, Russell.

The brothers soon were separated at Paris Island, S. C., Russell entering the aeronautics branch while Wayland sailed for France with the 83d company, 6th regiment, U. S. M. C. Eventually came the battle of Belleau Wood, early in June, 1918.

Wayland was a corporal by that time. So bitter had been the fighting that reënforcements were badly needed and the only path through the woods to reënforcements was under heavy bombardment. First one, then a second runner was sent. Both were killed. Then it was Corporal Brooks' turn. He got through.

Captures Machine Gun Nest.

The following day Brooks was sent to learn why a neighboring company was not advancing. He found that all its officers had been killed or wounded and that the disorganized company had scattered. Brooks was ordered by battalion headquarters to reorganize the unit and on his way to perform this duty he spotted a German machine gun nest blazing away at the Marine lines.

On impulse, and alone, he rushed the nest from the side, armed only with a pistol. Before the Germans could swing their guns on him this wild eyed youngster was in their midst and in a moment of panic they surrendered and Corporal Brooks found himself the possessor of 27 prisoners.

Within a few moments a group of marines who had seen Brooks' one man charge tumbled into the nest and the captor continued on his original mission, whipping the disorganized company into shape. He was able to place it in its intended position.

Exploits Win High Awards.

For these exploits Brooks was decorated with the Distinguished Service Cross by Gen. Pershing and was commissioned a second lieutenant. Before the engagement ended he had won the American Navy Medal and the Croix de Guerre and had been promoted to a first lieutenancy. But at Soissons, while in command of the 97th company, 6th regiment, Brooks was severely wounded.

While recovering in a French hospital, young Brooks one day was astonished to see a familiar figure walking toward him between the rows of beds. It was his father and he was wearing the uniform of the Y. M. C. A., for which he had volunteered after failing to get overseas as an army chaplain. Sadness tempered this meeting, however, as the father told Wayland that his brother, Russell, had died of pneumonia and had been buried in England. But a third son, Lawrence, the father was proud to say, had also enlisted in the Marines and was in training at Paris Island.

A Tangle Over His Name.

The Rev. Mr. Brooks had had a hard time finding Wayland, principally because of a hard-boiled Marine "top-kicker" who decided how "Curly's" name was to stand in Marine corps records when he enlisted. "Curly" was christened Charles Wayland, the second name in compliment to a physician who attended his mother at Russell's birth when, for a time, it was a question whether either the mother or the baby could be saved. Dr. Wayland brought both through.

His family called "Curly" Wayland and he was so known until he enlisted. Then his first sergeant informed him that every name had to have an initial, "in this man's army," and that henceforth his name was Charles W. Brooks. There wasn't much the recruit could do about that. It confused his father when he sought the boy in France, not believing that "Charles W." was his son, "Wayland."

When, after the war, he returned to law school at the University of Illinois, Brooks resumed his second name and prefaced it with a "C." Recently his friends have dropped the initial.

Fine Career as Prosecutor.

Brooks transferred to the law school of Northwestern university and graduated in 1926. He joined former State's Attorney Crowe's staf as an assistant prosecutor later that year and was held over by Crowe's successor, John A. Swanson. During Swanson's term Brooks particularly distinguished himself, convicting kidnapers and murderers one after another and also cleaning up a series of bombings by sending seven persons to prison. It was the first successful prosecution of bombers in the history of Cook county.

Aaron Moshiek, master penman and confidence man, was convicted through Brooks' efforts. The young prosecutor performed a brilliant piece of detective work in the conviction of Mrs. Margaret Summers for the murder, by poisoning, of her nephew. Brooks saved the state's case from collapse when he discovered that the poison used was obtained from fly paper.

He also led the prosecution in the conviction of Leo V. Brothers for the murder of Alfred Lingle.

Active in Legion Affairs.

Brooks has been active in the American Legion and the affairs of the "40 and 8," being thrice elected commander of Marine post.

In 1932 Brooks was the Republican nominee for state treasurer and, although his name had never previously appeared on a ballot, he proved a popular candidate. He was in great demand as a speaker throughout the state, and in the election, despite the Democratic landslide, he polled 1,497,931 votes. In the 1934 election Brooks led the three other candidates for congressman at large in the 101 downstate counties, but the heavy Democratic vote in Cook county defeated him.

With his wife, Mrs. Gertrude Brooks, and their 7 year old son, Russell, who is named for his uncle, Brooks lives at 7614 Eastlake terrace. He is a member of the law firm of La Rochelle, Brooks & Walrath, 33 South Clark street.

Seeks Nomination for Governor

WAYLAND BROOKS.
[TRIBUNE Photo.]

KANSAS FARM BOARD COMMENDS LANDON'S BUDGET BALANCING

Topeka, Kas., Jan. 10.—(AP)—Delegates to the annual convention of the Kansas state board of agriculture adopted a resolution late today commending the administration of Gov. Alf M. Landon for his "efforts in meeting emergencies" of agriculture and for "keeping the state and its subdivisions on a pay-as-you-go basis."

The resolution was adopted by unanimous vote of the 240 farm delegates present.

The board offered no substitute for the invalidated AAA.

U. S. SUPREME COURT MAIL GROWS AFTER OPINION KILLS AAA

Washington, D. C., Jan. 10.—(AP)—The fan mail of Supreme court justices has bulged due to the opinions that killed AAA.

Justice Roberts, spokesman for the majority, has received more than 100 letters. Half were described today as favorable, the others critical.

Justice Stone, who presented the minority views, has received about 150 letters. Roughly nine-tenths of these were called commendatory and one-tenth condemnatory today by sources in a position to know.

Because of the cloistered methods of the highest court, fan mail and public reactions are not given consideration or encouragement. But that has never stopped them.

Unlike the executive and legislative leaders, the justices have no facilities for sorting, reading, classifying and answering letters from the public.

ANTI-HORNER SLATE MAKERS CONFER TODAY

Campbell-Stelle Team Is Suggested Downstate.

BY ARTHUR EVANS.

Democratic parleys on the framing of an anti-Horner state slate are scheduled to start today. The opening conferences are expected to be informal talks, according to local leaders.

Pat Nash, head of the organization, is due to return today from Washington where he attended the meeting of the national committee, and a group of downstaters is expected to be on the scene.

The program is for separate meetings of the downstate men and of the Cook county slate framers to look over the field, and then a conference of both groups to pick a state slate. It may take a series of conferences.

A Downstate Suggestion.

Word from downstate is that some elements are suggesting an arrangement whereby Bruce Campbell of Belleville, state chairman, would be supported for the governorship nomination and John Stelle of McLeansboro, state treasurer, for lieutenant governor, on the assumption that a place on the federal bench might be provided for Lieut. Gov. Thomas Donovan of Joliet.

Both Campbell and Stelle are on the list of governorship candidates, as are Michael Igoe of Chicago, United States district attorney; Speaker John Devine of Dixon, and others.

Among those said to be slated for positions they now hold are Edward J. Hughes, secretary of state, Otto Kerner, attorney general, and Edward J. Barrett, state auditor.

Among the Republicans movements are afoot to reduce the number of governorship candidates if possible. Seven are now in the ring. They are Wayland Brooks, John G. Oglesby of Oglehurst, former lieutenant governor; State Senator Earl Searcy of Springfield, Oscar Carlstrom, former attorney general; J. Paul Kuhn of Batavia, former commerce commissioner; Len Small, former governor, and George W. Dowell of Duquoin, ex-judge of the Court of Claims.

In addition H. Wallace Caldwell, county commissioner, is expected to announce soon. Representative Elmer J. Schnackenberg is being groomed by a group of 14 downstate Republican legislators as a likely "second choice," and George Barr of Joliet, is spoken of as a "harmony candidate" by some downstate groups.

Republican Views on Field.

With this multiplicity of candidates, the fear is that the primaries might result as four years ago, when, with eight candidates in the Republican field, Mr. Small won only to be beaten in November by Henry Horner by 566,000 plurality.

A committee of downstaters named at a conference at Springfield is expected in Chicago today to confer with local Republicans.

George Machan of Benton, a candy and tobacco jobber, announced in Chicago yesterday his candidacy for the Republican nomination for congress in the Twenty-fifth district.

HOLD 3 IN FRAUD PLOT ON FORMER STEEL OFFICIAL

Three men were held yesterday by the blue sky division of the state's attorney's office on charges that they attempted a stock deal swindle on Ross J. Beatty, 84 years old, 260 Ravine drive, Highland Park, a retired vice president of the Inland Steel company.

The men are James E. Stinson, 1433 Lunt avenue, head of the Consolidated Realty Company, Inc., 176 West Adams street; Henry E. Anderson, 7358 North Seeley avenue, a partner of Stinson, and William C. Carter of Merrick, Long Island, N. Y.

According to Eugene V. O'Connor, chief investigator for the blue sky division, the men contracted to sell to Beatty 5,000 shares of Trinidad International Petroleum, Ltd., an English oil company incorporated in Nevada. The investigator said Beatty was to pay $5 a share—$15,000 in cash and the remaining $10,000 in securities. The oil stocks, according to O'Connor, cost the three men only $1.50 a share.

Stinson and Carter were arrested Thursday as they left Beatty's office at 1 North La Salle street after they had received a $15,000 check from him. Later police seized Anderson.

Sales Manager Wanted

Leading Distilling Company has opening for a sales manager. Must be a man of broad experience in merchandising and in handling of a large sales organization.

State fully experience, past connections, and salary expected. Our own employees have been informed of this advertisement.

Address O P 357, Tribune

To the price of our merchandise will be added an amount equivalent to approximately 3%, on account of the Illinois Retailers' Occupational Tax

FINAL CLEARANCE WOMEN'S GLOVES

of fine imported leathers that we sold to $3.50

$1.55

This is a final clearance of our odds and ends from our higher priced goods—you've never before had such a chance to save. Every color and every size in many outstanding smart styles—but not all sizes in every style. Real imported kids, genuine pigskins and capeskins—you'll certainly want several pairs at this unprecedented price

As this is a close out—all sales final—no refunds or exchanges—no mail orders

Maurice L Rothschild

Good clothes—nothing else
State at Jackson

The Store for Men

MARSHALL FIELD & COMPANY

To the prices of our merchandise will be added an amount equivalent to approximately 3% on account of the Illinois Retailers' Occupation Tax.

Today, at 2 in our first 1936 "SPORT HUDDLE"

Coleman Clark
outstanding table tennis star

Jay Purves
ranking women's star

Dan Mabee
local star

Mildred Wilkinson
doubles champion

Coleman Clark will play an exhibition game of singles with Dan Mabee. He will then explain to you the fine points of the game and the proper equipment to use—and answer all your questions concerning your own game.

Following his talk Jay Purves and Mildred Wilkinson will appear in an exhibition match.

Mr. Clark will be on The Sportsman's Floor, the fifth, the remainder of the afternoon to answer all your questions.

Sportsman's Floor, the Fifth

Special—The New Coleman Clark **TABLE TENNIS OUTFIT** complete, **$6**

(exclusive with The Store for Men)

Including:
One-half dozen balls.
Four sturdy rackets.
Suspended net.
Two standards, extra heavy.
One copy of the booklet, "How to Play Table Tennis," written by Mr. Clark.

This combination set is characterized by Coleman Clark as the best value for the price that he has ever seen. He selected it personally and his signature appears on the box. It is exclusive with The Sportsman's Floor of The Store for Men.

TABLE TENNIS TABLE, $35

with the new burgundy colored top

Made of five-ply veneer, 3/4-inch thick, impregnated with hard filler before painting to insure perfect bounce. Eight securely riveted folding legs; also folds in middle. Approved by U. S. Table Tennis Association and official table at the National Inter-City Matches which concluded January 5. Has the smart, new burgundy colored top. Available also in regular green top style, $35.

Coleman Clark's Racket, $1.75

Designed by Mr. Clark to help you play a better game. Sturdy and durable, $1.75.

Szabados Balls, each 15c

Players call it the best "playing ball" to use. Szabados balls were played in the National Inter-City Matches. Each 15c.

The Sportsman's Floor, The Fifth

EVERY YEAR ONE GREAT CAR FLASHES TO THE FRONT

Watch Studebaker

ALL SALES RECORDS FOR 11 YEARS BROKEN LAST MONTH

Now $29.50 A MONTH

for this big, superbly styled new Dictator sedan

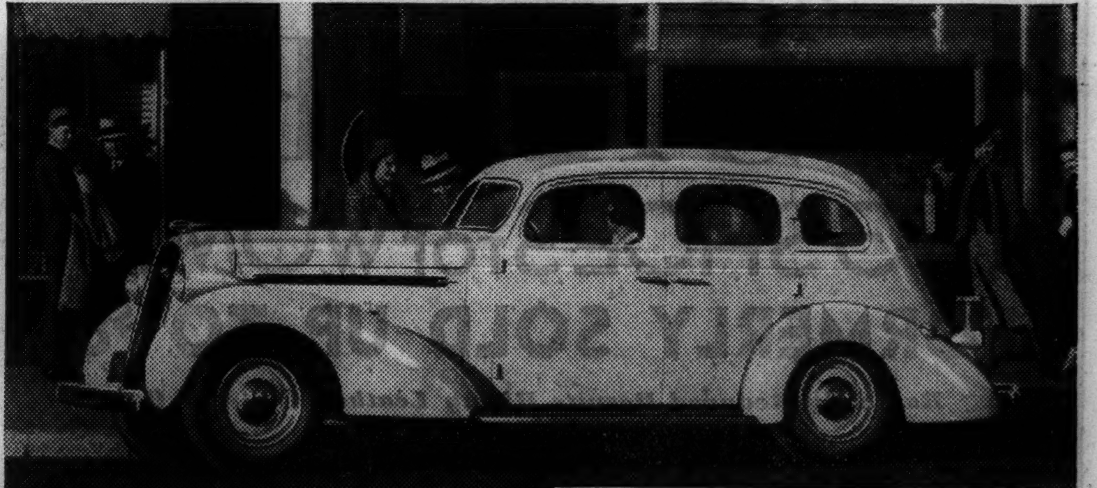

WHAT an opportunity this is to get the finest looking new car of the year! Just a small amount a month more for this Studebaker than the very lowest priced car! World's only car with automatic hill holder! Strongest steel body in the world—beautifully contoured and enormously roomy! As thrifty as a lowest priced car on gas and oil!

Prices down as much as $300 under last year

Your present car may more than cover the

Immediate Delivery
FOR AS LITTLE AS
$195 Down
PLUS TAX AND INSURANCE

down payment on this Studebaker! Then just $29.50 a month! You get many advancements not found in other cars! Drive it—you won't even consider any other car!

Michigan Ave. at 26th St. THE STUDEBAKER SALES CO. of CHICAGO Calumet 6480
335 Broadway 7730 Stony Island Ave. 4653 Washington Blvd. 822 Lawrence Ave. 1834 Ridge Ave., Evanston

CHICAGO
Solbrig Bros. Motor Sales, 6120 S. Western
Mansfield Motor Sales, 5850 W. Division St.
Stag Motor Sales, 5349 S. Ashland Ave.
Calumet Auto Sales, 3700 E. 106th St.
Michigan Motor Sales, 10550 S. Michigan
Wilcox Motor Sales, 2524 Milwaukee Ave.

SUBURBAN
OAK PARK—Warren Motors, Inc., 73[illegible] Madison St.
BERWYN—Walter Schroeder Motor Sales, 6621 Ogden Ave.
CICERO—Central Motor Sales, [illegible] W. Cermak Rd.
MAYWOOD—Pollit Mtr. Sales 107 Lake St.

ILLINOIS
Arlington Heights—Gaare Motor Sales
Aurora—Hobbs Motor Sales
Blue Island—Blue Island Garage
Chicago Heights—South Suburban Motor
De Kalb—Sawyer Motor Sales
Downers Grove—Whitney Motor Sales
Elgin—Elgin Auto Sales
Elmhurst—Bright Auto & Repair Co.
Glen Ellyn—Avenue Garage
Highland Park—Highland Motor Sales
Naperville—Perry's Auto Shop
St. Charles—Hote [illegible]aker Motors

ILLINOIS—Continued
Waukegan—Conzelman Motor Co.
West Chicago—South Side Garage
Woodstock—Burton Motor Sale

INDIANA
Crown Point—Meeker & Claussen
E. Chicago—East Chicago Garage & Sal[illegible]
Hammond—Fred Lute Automobiles
Highland—Grimmer's Garage & Sales
Lowell—George J. Hoeve
Whiting—[illegible]

SMART TO BE SEEN IN... SMARTER TO BUY

PUBLIC APOLOGY FROM ICKES, IS HOOVER DEMAND

No Acts Signed by Him Illegal, Contention.

New York, Jan. 10.—(AP)—Former President Herbert Hoover tonight called for a public apology from Secretary of the Interior Ickes for an imputation upon the constitutionality of laws passed during his administration.

Mr. Hoover lashed out sharply at his New Deal critics in a short telegram sent Secretary Ickes, calling attention "to an untruthful statement made by you" at an address in Rochester, N. Y., before the Rochester City club Jan. 4.

"You said: 'Under Mr. Hoover . . . congress passed laws which were held unconstitutional,'" Mr. Hoover declared.

"Not one of several acts of that period has been held unconstitutional. I never signed a law without bearing in mind the special obligation which rested upon the President to protect the constitution."

Laid to Publicity Chief.

The former President imputed to Charles Michelson, in charge of publicity for the Democratic party, and "other New Deal sources" the origination of statements purportedly declaring that laws enacted during the Hoover administration had been invalidated by the Supreme court.

"The falsity of this statement," Mr. Hoover's telegram averred, "which originated with Mr. Michelson and other New Deal sources, was promptly and publicly exposed by former Attorney General Mitchell on Aug. 30 last.

"Its falsity has been repeatedly pointed out in the press. In a time like the present your action calls for an apology to the public."

Passed Before His Time.

Mr. Hoover did not amplify his short wire to Secretary Ickes, but his aids have, on several occasions, called attention vigorously to the fact that while several laws were declared unconstitutional during Mr. Hoover's term in the White House, they were legacies from the previous administrations.

In President Roosevelt's administration, Mr. Hoover's friends stated, nine New Deal laws have been invalidated by the Supreme court.

Mr. Hoover may extend his visit to New York until Sunday or Monday, it was stated, to enable him to complete his speech to be given at Lincoln, Neb., next week.

NEW DEAL FOES GROW

New York, Jan. 10.—[Special.]—Opposition to the New Deal gained again this week in the returns of the Literary Digest poll, with nearly 62 per cent of the 1,688,462 tabulated ballots voting disapproval of the acts and policies of the Roosevelt administration.

The more than 300,000 ballots that came in during the week swelled the anti-New Deal vote in thirty-seven states. In New York state the opposition vote gained 2.61 per cent since last week.

36 States Oppose Deal.

A total of 1,044,948 ballots registered "no" to the question, "Do you now approve the acts and policies of the Roosevelt New Deal to date?" Thirty-six states are anti-New Deal. They represent 399 out of the total of 531 electoral votes.

The returns have continued to show a decline of the vote supporting the administration.

The twelve farm belt states show a majority of 3 to 2 against the New Deal.

Pennsylvania Switches.

The middle Atlantic states of New York, New Jersey, Pennsylvania, Delaware, Maryland, and West Virginia, which gave the President a combined 51 per cent majority in the 1932 election, are now opposed to his policies by more than 2 to 1, according to the poll.

The following table shows the percentage vote by states:

State—	Electoral Vote.	Per Cent Vote Yes in Support of Roosevelt's Policies.	Per Cent Vote No Against Roosevelt's Policies.
Alabama	11	67.26	32.74
Arizona	3	42.46	57.54
Arkansas	9	60.19	39.81
California	22	42.77	57.23
Colorado	6	34.11	65.89
Connecticut	8	28.00	72.00
Delaware	3	35.14	64.86
Florida	7	49.45	50.56
Georgia	12	67.31	32.69
Idaho	4	37.66	62.34
Illinois	29	34.47	65.53
Indiana	14	40.57	59.43
Iowa	11	41.71	58.29
Kansas	9	42.37	57.63
Kentucky	11	59.46	40.54
Louisiana	10	58.79	41.21
Maine	5	20.24	79.76
Maryland	8	33.76	66.24
Massachusetts	17	19.70	80.30
Michigan	19	31.83	68.17
Minnesota	11	36.20	63.80
Mississippi	9	72.61	27.39
Missouri	15	42.74	57.26
Montana	4	42.22	57.78
Nebraska	7	39.82	60.18
Nevada	3	43.83	56.17
New Hampshire	4	21.77	78.23
New Jersey	16	26.80	73.20
New Mexico	3	46.04	53.96
New York	47	32.09	67.91
North Carolina	13	64.79	35.21
North Dakota	4	40.91	59.09
Ohio	26	36.11	63.89
Oklahoma	11	47.40	52.60
Oregon	5	42.85	57.15
Pennsylvania	36	31.19	68.81
Rhode Island	4	23.41	76.59
South Carolina	8	70.50	29.50
South Dakota	4	36.03	63.97
Tennessee	11	63.80	36.20
Texas	23	60.79	39.21
Utah	4	54.10	45.90
Vermont	3	24.64	75.36
Virginia	11	52.50	47.50
Washington	8	37.48	62.52
West Virginia	8	41.96	58.04
Wisconsin	12	35.88	64.12
Wyoming	3	39.98	60.02
State unknown		42.01	57.99
Total	531	38.11	61.89

MARRIED AGAIN

KATHRYN CARVER.
[Acme Photo.]

New York, Jan. 10.—[Special.]—Kathryn Carver, actress, and Paul Vincent Hall, New York broker, were married at Armonk at 2 a. m. yesterday, it was learned today. The marriage was performed by Justice of the Peace Julius Raven in the Northcastle town hall. Hall said he was divorced from Jean Hall in 1935. Miss Carver stated she was divorced from Ira L. Hill in 1927 and from Adolphe Menjou in 1934. She listed her parents as James and Mary Keefe Drum.

CHARGE DU PONT, RASKOB FRAMED FICTITIOUS LOSS

U. S. Seeks to Collect 1929 Income Tax.

Washington, D. C., Jan. 10.—[Special.]—Stock transactions to create fictitious losses for the purpose of reducing income taxes in 1929 were charged to Pierre S. du Pont, Wilmington, Del., industrialist, before the United States board of tax appeals today.

In an amended answer to a suit by du Pont, in which he sought to obtain relief from an extra assessment of income taxes for 1929, Herman Oliphant, general counsel of the treasury department, charged that stock exchanges were arranged with John J. Raskob, chairman of the Democratic national committee when Alfred E. Smith of New York ran for President, whereby income losses were set up.

U. S. Asks $617,316.

The government opposed du Pont's petition for relief from the extra assessment. It demanded that his taxes for 1929 be increased by $617,316 on the basis of an asserted understatement of income of $2,897,832.

According to the governor's belief the understatement of income from the alleged fictitious stock losses was $1,946,048. A total of $54,169 was held as not reported as gains, profits and income derived from the Simms petroleum company syndicate.

Du Pont also had deducted $832,956 on account of interest paid and $64,659 in connection with dealings in securities of the United States Rubber company, but the government disallowed these deductions and added them to his net income.

"On or about Nov. 13, 1929," the petition said, "petitioner entered into a plan, agreement and understanding with one John J. Raskob of Wilmington, Del., which said plan, agreement and understanding was that petitioner and said Raskob should attempt to create fictitious losses for the purpose of understating their next taxable incomes respectively for the year 1929.

Plan Is Revealed.

"That the aforesaid plan, agreement and understanding was to be carried out by petitioner and said Raskob in the following manner to wit: That Raskob was to pretend to make sales of securities to petitioner at prices below cost to him and that petitioner was to pretend to make sales of securities to said Raskob at prices below cost to him, and that Raskob was to pretend to make resales to petitioner of the securities so previously acquired, and that petitioner was to pretend to make resales to Raskob of securities so previously acquired from him until the petitioner and said Raskob should have accomplished their common purpose and design of creating fictitious losses for use in understating their respective taxable net incomes for 1929."

The government also declares that under the agreement neither du Pont nor Raskob was to derive any actual gain or profit or to suffer any actual loss by reason of the pretended sales and resales of securities.

FIND CAPTIVE IS WOUNDED.

A ten day old bullet wound of unexplained origin in the back of Everett Menge, 25 years old, 1508 North Pulaski road, reopened yesterday as Menge was being taken to a police station on a complaint of attempted housebreaking at 2060 North avenue.

BAILEY'S SPECIALS!

ALL WOOL 2-PIECE SNOW SUITS
$7.95 Value at
$4.99
Jacket and Pants
Brown, Green and Blue shades. Limited quantity. Sizes 12 to 20.

ALL WOOL SKI PANTS
$2.45
$3.95 values. All wool. Newest shades. All sizes.

ALL WOOL MELTON JACKETS
$2.95
32-oz. wool melton cloth, jacket with zipper and leather re-inforced, slash pockets.

MEN'S SKI PANTS $4.95
All wool 32-oz. Melton cloth. Special....

BAILEY'S
25 W. VAN BUREN ST.
OPEN EVERY EVE., SUN. to 5 P. M.
710 CHURCH ST., EVANSTON
Open Saturday Evenings

CHICAGO'S FOOTWEAR CLASSIC
Palmer
TWICE-YEARLY SALE

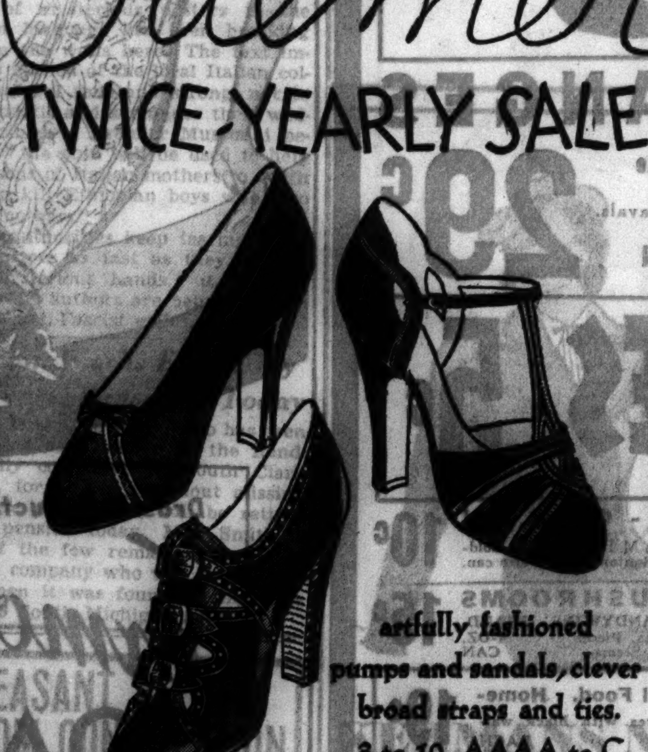

artfully fashioned pumps and sandals, clever broad straps and ties.
3 to 10, AAAA to C

YOUR CHOICE OF MORE THAN 100
PALMER ORIGINALS
$5 REDUCED TO $3.74

THE PALMER BOOT SHOP
PALMER HOUSE • STATE STREET

SPECTACULAR IRRESISTIBLE VALUES

Significant savings as never before

You'll say it's America's most important clothing sale

Momentous reductions to reduce carryover prior to showing of new spring 1936 stocks

The values are impressive, convincing and express forcefully our determination to sell $1,000,000 in thirty days

Sweeping mark-downs regardless of costs or the decisive rise in prices

Many thousands of 1 and 2 trouser suits—heavy or medium weight overcoats—tuxedoes—full dress suits

Overcoat values to $85 suit values to $75
$49.50
SUITS WITH 1 OR 2 TROUSERS

Overcoat values to $60 suit values to $50
$39.50
SUITS WITH 1 OR 2 TROUSERS

Suit and overcoat values to $40
$29.50
SUITS WITH 1 OR 2 TROUSERS

Young men's suits that sold to $45
$33.50
SUITS WITH 1 OR 2 TROUSERS

BASEMENT
suit and overcoat sensations
$14.95
BASEMENT

PREPS—3rd FL.
$18.50 $22.50 2-trouser suits & overcoats
$14.95
3RD FLOOR

Thousands upon thousands in extra sizes—longs, shorts, stouts, portlies—a perfect fit for every one

Men's suits (all sizes and proportions), 2nd floor—evening clothes, 2nd floor—young men's suits, 4th fl.—overcoats, 6th fl.

MAURICE L ROTHSCHILD
Good clothes—nothing else
CHICAGO—STATE AT JACKSON

JAPANESE TO QUIT NAVAL PARLEY; EQUALITY DENIED

Will Renew Claims and Then Go Home.

BY DAVID DARRAH.
[Chicago Tribune Press Service.]

LONDON, Jan. 10.—Capt. Anthony Eden, British foreign secretary, gave a luncheon in honor of William Phillips, American undersecretary of state, in swank Mayfair today. The effect of the hour and a half's entertainment was to talk America's delegation out of opposing Japan's desire to again bring her parity demands at Monday's meeting of the five-power naval conference.

Japan's withdrawal from the naval conference next week is now regarded as certain by the British. They declare that although they agreed Japan should be allowed to bring up the common upper limit tonnage claims again after they had been shelved, these demands will be rejected unanimously. Japan's withdrawal, they say, will follow automatically.

Report British Woo Japs.

There is much talk going around about the insistence of some sections of the British admiralty to reviving the former alliance with the Japanese as a rejoinder to the new American policy of isolation and neutrality. On these assiduously circulated rumors, Norman H. Davis and other American delegates were silent.

Besides entertaining American delegates at the luncheon, the British sounded out the French and Italians about changing the agenda so as to permit the Japanese to bring up their equality demands once more. The French and Italians said they saw no objections to bringing them up and rejecting them outright this time.

Calls U. S. Scheme Unfair.

[Chicago Tribune Press Service.]

TOKIO, Jan. 10.—Describing the American proposal for a 20 per cent all round naval reduction as unfair and not in the spirit of real reduction, Eiji Amau, foreign office spokesman, called on the United States and Great Britain today to accept "the only right and fair plan—that of Japan" to save the London five power naval conference from collapsing.

He insisted that the Japanese plan seeks to permit all countries to maintain navies capable of defense, but incapable of attack. He declared that consequently, if any concessions are to be made to save the conference, the other nations would have to make them.

He expressed the conviction, moreover, that the others would do so.

Concessions Are Demanded.

"We think other nations ought to make concessions, for they have more reasons for doing so, inasmuch as our attitude is the only one that is right from the standpoint of naval reduction," Amau said. "Japan objects to any plan to guarantee the neutrality of the Philippines after the expiration of the 10 year period. We do not like the idea of others guaranteeing the neutrality or independence of a third party."

He hinted that Japan would regard this as butting into the affairs of others.

"As in the case of the nine power pact which guarantees the territorial integrity of China, it is humiliating," he continued. "How would the United States like it if Japan talked with Mexico about guaranteeing the independence of the United States? There is a difference, but I doubt if any nation, once having won independence, would ask for such a guarantee."

ORIGINAL NAVAL PARLEY INSPIRED BY THE BRITISH

Late Adolph Ochs Used to Pave Way.

New York, Jan. 10.—[Special.]—Secret memoranda of the late Adolph S. Ochs disclosing British inspiration of the Washington naval conference of 1921, when Britain and the United States combined against Japan in the 5-5-3 ratio agreement, were made public tonight.

The data are included in a book, "Powerful America," by Eugene J. Young, cable editor of the New York Times, which Ochs published. It contains quoted details of a proposal by Lord Lee, then first lord of the admiralty, that the British and American navies be placed upon a parity, and that in case of necessity the American fleet be left free to operate in the Pacific, while the British would protect the Atlantic.

At that time, in 1921, there was much talk of a conflict between Japan and the United States over the California immigration ban and other points of difference.

Ratio Now Renounced.

Japan in 1921 accepted the 5-5-3 naval parity, but renounced the treaty last year, and the issue is being fought all over again at the current London conference.

Parts of the Ochs memoranda were published in Japan today, and it was said immediately by Japanese authorities that the data prove Japan was "double-crossed" at the 1921 Washington conference.

Mr. Ochs' memorandum shows that Prime Minister Lloyd George, learning of his presence in London, invited him to breakfast April 21, 1921. While they were together a note arrived from Lord Lee asking for an interview with the publisher.

Naval Equality Offered.

Mr. Ochs went to Lord Lee's office, where, after preliminary conversation, the memorandum says, the British minister made his proposal in this way:

"He told me that he thought it would be a crime against civilization and humanity for the United States and Great Britain to become rivals in the building of warships, and then startled me by making the statement that, recognizing this fact, the English government would wish to have it unofficially communicated to Washington that they were prepared to abandon their traditional policy of a two power navy and enter into an agreement with the United States for equality."

Mr. Ochs entrusted the task to Ernest Marshall, then London correspondent of the New York Times, making an appointment for him with Edwin Denby, secretary of the navy.

Mr. Marshall was authorized to convey to Lord Lee the message that "Mr. Denby, while unable to give any assurance that the British proposals . . . fell in with American views . . . regarded the idea with favor and as possibly containing the germs of a future arrangement."

Parley Called in July.

After that diplomatic talks were begun and on July 10 President Harding announced that he would call a naval conference.

Mr. Young shows how this arrangement led to challenges of the police power thus set up. France made an entente with Japan, campaigned against "Anglo-American world hegemony" and fought these powers all through the disarmament proceedings. France and Italy refused to permit fixation of quotas on their smaller naval craft. Japan finally undertook to break down the whole system. And these disagreements, he says, have underlain the whole quarrel on navies in the latest naval parley in London.

RUSSIA ACCUSES GERMANY, JAPAN OF PLOTTING WAR

Announces Plan for Still Bigger Arms Program.

MOSCOW, Jan. 10.—(AP)—Soviet Russia, one of the world's strongest military powers, frankly announced an even greater rearmament program tonight because of "the aggressive intentions of Japan and Germany."

Premier Vyacheslaff Molotoff disclosed the far reaching military plans in a bristling address to the all-union central executive committee, meeting in the Kremlin. Among his audience was Dictator Stalin.

Russia now has an army 1,000,000 strong and thousands of airplanes and tanks, but Molotoff said more must be done.

Accuses Germany and Japan.

Recent Russian press reports of a secret alliance between Japan and Germany, he asserted, "came as no surprise so far as we are concerned." Both nations, he pointed out, have left the league of nations, and both, he charged, "have aggressive intentions."

"Germany," said Molotoff, "is literally a military camp which is situated at its center and endangers the whole of Europe. The Nazis are getting ready to strike.

"It has become most essential that we put our defenses on the highest attainable plane. This must add greatly to the military budget.

"We must see that the entire army—aviation, artillery, tanks, etc.—knows its job thoroughly and is prepared to act with the highest efficiency."

Also Names Poland as Foe.

Poland was included by Molotoff among Russia's potential aggressors. He asserted Warsaw has ambitions to expand into the Baltic states.

The soviet union, he continued, "is interested primarily in a defense of its peaceful work of building Socialism. We have destroyed our landlords and bankers and we have created a new industry and a new people and we are stronger and better—and yet certain peoples plan to attack us."

He wound up with what was interpreted by the audience as a warning: "The old world must make way for the new!"

Calling attention to the fact that a proposal of three years ago for a nonaggression treaty with Japan is still unaccepted, Molotoff accused the Japanese of permitting friction with the soviet union to deflect the world's attention from military operations in North China. He said Tokio also had ignored repeated Russian suggestions for the creation of a mixed commission to settle the causes of boundary disputes.

Hits Italy as Aggressor.

He criticized Italy as an "imperialistic aggressor" and sharply attacked the league for "having done nothing to warn her [Italy] against her present acts."

Referring briefly to Uruguay's severance of diplomatic relations with Russia, Molotoff said Montevideo's action was "at the behest of Brazil." Answering charges that Russia financed the recent Brazilian revolution, he remarked: "One would think we had nothing else to do but interfere in other people's affairs."

HITLER ASSURES DIPLOMATS HE IS IN GOOD HEALTH

New Year Reception Held in Palace.

BY SIGRID SCHULTZ.
[Chicago Tribune Press Service.]

BERLIN, Jan. 10.—The traditional New Year's reception of diplomats by Reichsfuehrer Hitler, which was postponed by his own order, took place today, but failed to provide the fifty-one ambassadors, ministers, and chargé d'affaires with a clew as to the reason for the postponement.

Persistent rumors had it that ill health and another throat operation made it impossible for Hitler to speak or be in Berlin on Jan. 1. The diplomats closely scrutinized the reichsfuehrer. The majority were impressed by his clear and pinkish skin, devoid of the dark cast usually noticeable in persons suffering from cancer. The brightness of his eyes and the evenness of his voice also drew favorable comments.

Hitler himself assured the diplomats he is in excellent health. He said he had postponed the reception only to provide them with longer Christmas vacations.

Diplomats Object to Delay.

Hitler had attempted to postpone the reception until Jan. 30, the anniversary of his assumption of power three years ago, but the diplomatic corps objected. The diplomats said they did not want to be used as figureheads in internal politics on that day.

The reception was held in the former palace of the late President von Hindenburg. Hitler's new standard floated over the palace for the first time, since he retained quarters in the chancellory, the former palace of Bismarck.

Despite a pouring rain, hundreds of spectators assembled outside the palace to watch Hitler and the diplomats drive up. They also caught a glimpse of the palace butlers in blue and silver uniforms, the chief of protocol in a dark blue tail coat known as a "cipher coat," and the major domo in knee breeches and black silk stockings carrying a sword.

The army, which formerly sent a platoon to present arms to the diplomats on New Year's day, assigned an entire company for the ceremony. A military band greeted each ambassador with the "Praesentiermarsch."

Papal Nuncio Offers Greeting.

As dean of the Berlin diplomatic corps, Papal Nuncio Msgr. Oresnigo, clad in violet robes, presented best wishes to Hitler, to the German nation, and "especially to the sons of labor earning their bread by the sweat of their brows in factories and fields."

Returning the New Year's wishes, Hitler expressed the wish that "Germany's desire to live in peace with other nations and coöperate with them in all fields of life in a mutual spirit of understanding for the benefit and progress of humanity would be reciprocated by other nations."

"I, as well as the government, unite with you in the hope that the new year will bring an easing of tension and genuine peace," he said.

MANCHUKUO PROBES MYSTERY MURDER OF ANTI-SOVIET GENERAL

[Chicago Tribune Press Service.]

MUKDEN, Manchukuo, Jan. 10.—Manchukuo police are endeavoring to clear up the mysterious conditions surrounding the assassination of Gen. A. I. Tirbach, administrator of two White Russian Cossack settlements near the Russian border.

Tirbach was shot to death on Nov. 18 near one of the small stations of the western section of the former Chinese Eastern railway, but it was not until Dec. 12 that his death was announced.

One theory advanced as to the general's death is that a Cossack, angered by his severe treatment of the inhabitants of the settlement, shot him in revenge. Another is that a Cossack named Hamaeff, once employed by Ataman Semenoff, White Russian leader, was the assassin. Hamaeff is accused of having acted by order of communist authorities.

LAZZIA'S ARREST IS ORDERED AS HE FAILS TO APPEAR

A capias for the arrest of Angelo Lazzia, who was held for a week as a suspect in the slaying of State Representative Albert J. Prignano, was issued yesterday by Judge Gibson E. Gorman in the South State street court when Lazzia failed to appear on charges of resisting arrest, disorderly conduct, and having fictitious license plates on his automobile.

Lazzia, who is reported to be ill, had been kept under police guard in the county hospital until midnight Thursday when he was released on $1,800 bond on the three charges which were filed against him several hours before. Judge Gorman forfeited the bond yesterday when Lazzia did not appear.

Attorney R. P. Ceffalio, representing Lazzia, said his client had been taken from the hospital in a private ambulance. Ceffalio said he did not know Lazzia's whereabouts and asked for a continuance until today instead of a forfeiture of the bond. Judge Gorman denied the request and the police began a search for Lazzia in private hospitals.

Prignano was slain Dec. 29 in front of his home at 722 Bunker street. Lazzia attempted to evade arrest the next day when the police went to his home at 4764 Cornelia avenue, but was captured after a shot was fired at him.

WAR LORDS PLAN TO RESIST JAPAN IN NORTH CHINA

[Chicago Tribune Press Service.]
(Picture on back page.)

PEIPING, Jan. 10.—The arrival of Marshal Chang Hsueh-liang, former war lord of Manchuria, at Taiyuanfu, capital of Shansi province, for a conference with Gen. Yen Hsi-shan, was responsible for reports today that Chinese generals are planning armed resistance to Japan's westward drive from Chahar into Suiyuan province.

Chang, since the Japanese evicted him from Manchuria in 1931, has had headquarters at Peiping, Hankow, and Sianfu. It is rumored he is planning a comeback by resisting the Japanese army in coöperation with Gen. Yen Hsi-shan, head of Shansi; Fu Tso-yi, head of Suiyan, and Inner Mongolia tribesmen.

Japan's recent creation of another puppet autonomous state in eastern Inner Mongolia, with the capital as Changpei, thirty miles north of Kalgan, and the seizure of all parts of Chahar north of the Great Wall have brought China face to face with the problem of resistance. Otherwise all Inner Mongolia will fall to the Japanese.

Set Up Autonomus Rule.

PEIPING, Jan. 10.—(AP)—Chinese reports reaching here today said Manchukuo-Mongolian forces had entered Suiyuan province from Chahar, gaining control of the important railway point of Fengchen and proclaiming an autonomus régime. The occupation was bloodless, the report said.

PROF. SCHMITT TO TALK TODAY.

Bernadotte Schmitt, chairman of the department of history of the University of Chicago, will speak on "American Foreign Policy Seen from Abroad" before the Chicago Council on Foreign Relations at noon today in the Palmer house.

ASK ORDINANCE TO ASSURE SAFE REFRIGERATORS

A coroner's jury investigating the death of Gerald Reynick, 34 years old, 5428 Kimbark avenue, who was killed by poisonous gas escaping from a refrigerator in a building at 4844½ Drexel boulevard on Dec. 10, recommended yesterday that city ordinances be passed requiring qualifying examinations for companies or individuals who install service or repair refrigerator systems. The jury returned a verdict of accidental death.

Miss Effie Barnholdt, in whose apartment Reynick was visiting, was overcome by the poisonous fumes but recovered. The inquest was continued to yesterday to enable her to testify.

Harry A. Kohl, city boiler inspector, declared after Reynick's death that the accident was "unnecessary." The refrigerating plant of the building, which contains fifty apartments, is of an old type which uses a poisonous gas for refrigerant. The plant was inspected last June and a safety certificate was refused.

200 Jewish Judges Fired from Courts in Germany

BERLIN, Jan. 10.—(AP)—The magazine of the attorneys' association, called German Justice, said tonight 200 judges or councilors of provincial courts alone—either fully or partly Jews—lost their positions through the recent Nuremberg citizenship laws, which struck sharply against Jews in the reich.

GERMANY CLEARS U. S. WRITER FOR JEWISH AGENCY

BERLIN, Jan. 10.—(AP)—Nazi police after a brief hearing today restored the passport and other papers they took last night from Boris Smolar, chief European correspondent of the Jewish Telegraphic agency and an American citizen.

The passport was taken in a search of his hotel room. A spokesman for the foreign office explained Smolar was suspected of mailing out false news, but that an inspection of his correspondence yielded nothing incriminating.

The police tendered apologies to the correspondent.

Delay Case of Courtroom Cuspidor Tosser to Feb. 10

A charge of assault against Abraham Krieger, 70 years old, 1369 Lake street, who flung a cuspidor that seriously injured Louis Herzfeld, 59 years old, a court clerk, in the Municipal courtroom of Judge Joseph B. Hermes during a brawl Thursday, was continued yesterday until Feb. 10 by Judge Matthew D. Hartigan in the Felony court. The delay was granted pending the outcome of the injuries of Herzfeld, who is in Mount Sinai hospital.

Several Hundred Japanese Naval Cadets to Visit U. S.

TOKIO, Jan. 10.—(AP)—A Japanese navy training squadron will visit ports on both west and east coasts of the United States this year. The old cruisers Iwate and Yakumo, carrying several hundred naval cadets, will leave Japan in April and visit San Francisco and Los Angeles. They will go to New York via the Panama canal.

100 Planes Bomb Santiago in Mock Chilean Air Raid

SANTIAGO, Chile, Jan. 10.—(AP)—One hundred airplanes early today dropped thousands of "bombs"—small packages of chalk containing leaflets of instruction—during a mock air raid on this darkened capital. The leaflets exhorted the civilian population to "think of the air danger and protect yourself."

COMMUTE DEATH SENTENCES OF 2 IN 'GERM SLAYING'

CALCUTTA, India, Jan. 10.—(AP)—The death sentences for two defendants in India's strange "germ murder case" were commuted today to "transportation for life"—imprisonment outside the country.

Dr. Taranath Bayttachra and Benayendra Nath Pandey were sentenced to death at Alipore on Feb. 16 for the slaying of Pandey's stepbrother, Amarendra Nath Pandey, wealthy landowner, allegedly carried out to gain the victim's property.

The prosecution charged that Pandey was injected with plague germs, obtained by Dr. Bayttachra, and died after septic pneumonia developed while he was under the care of his stepbrother.

Two other defendants in the case, also Indian doctors, were acquitted.

GiveUpHope for 31 onShip; Tell of Hearing Explosion

LENINGRAD, U. S. S. R., Jan. 10.—(AP)—Hope was abandoned today for the crew of 31 of the soviet freighter Donetz. Inhabitants of the island of Sturnbix, in the Gulf of Finland, said they had heard an explosion at sea on Dec. 30, but could see nothing because of the fog. Later two bodies were washed up on the shore.

[Dispatches from Finland recently said it was thought the Donetz might have run afoul of an old mine field.]

Philippine Army to Call Upon All Men to Register

MANILA, Jan. 10.—(AP)—A national army proclamation calling the man power of the Philippines to register for military training will be issued within a week, President Manuel Quezon announced today. He said that shortly thereafter Maj. Gen. Douglas MacArthur will start organizing the Philippine commonwealth army. Military training was recently made compulsory.

Jessie Bond Is 83; Gilbert and Sullivan Star in 1878

LONDON, Jan. 10.—(AP)—Jessie Bond, the last survivor of "That Glorious Band" who first presented Gilbert and Sullivan light opera, was 83 years old today. The gracious little woman has long lived in retirement at Hove. She first stepped on the stage before Sullivan's baton in "H. M. S. Pinafore" in 1878 and thereafter played leading parts in nearly all the subsequent masterpieces of the famous triumvirate, Gilbert, Sullivan, and D'Oyly Carte.

Spanish Prince and Bride Expect Child, Paris Hears

PARIS, Jan. 10.—(AP)—Spanish royalist sources said today that Don Juan, prince of the Asturias, and his bride, the former Princess Maria Mercedes of Italy, are expecting a child. The royal couple arrived at Shanghai yesterday on a honeymoon trip around the world. Juan, third son of former King Alfonso, was married to the Italian princess in Rome last Oct. 12.

Night Club Girl Divorces Ex-Highway Policeman

Mrs. Ruth O'Connor Signa, 25 years old, 1020 Lawrence avenue, a night club entertainer, was granted an uncontested divorce on the charge of cruelty yesterday from Charles Signa, 415 West Oak street, a former county highway policeman. The decree was signed by Superior Judge Oscar F. Nelson.

OUT OF RESPECT TO THE MEMORY OF

RAYMOND KIRK

VICE-PRESIDENT OF THIS COMPANY

OUR OFFICES WILL BE CLOSED

SATURDAY, JANUARY ELEVENTH

ROLLINS BURDICK HUNTER CO.

Kroger Consumers

BIG FOOD VALUES FOR SATURDAY

BUTTER

Marvelous flavor. Fine pure fresh creamery. You will love its mild delicate goodness.

BRICK OR TUB 35c LB.

ORANGES Large Size Sweet Juicy Navals. DOZEN 29c

PRUNES 5c SWEET MEATY SANTA CLARA LB.

CORNED BEEF BROADCAST BRAND Slices without crumbling. ¾ LB. CAN 15c

C-O-R-N B & M Paris Brand. Golden Bantam. No. 2 size can. 10c

CRABMEAT 3-Diamonds Brand. Imported. Reg. size can 21c

MUSHROOMS BRANDYWINE BRAND. Slices, Pieces and Stems. 4-OZ. CAN 15c

CAKE Black Walnut Devil Food. Home-type Devil Food mixtures with black walnuts added. EACH 19c

OVALTINE The Swiss Food Drink. 6-OZ. CAN 31c

RED CROSS MACARONI or SPAGHETTI PKG. 4c

APRICOTS IN LUSCIOUS RICH SYRUP

PEACHES (Sliced or halves)

PINEAPPLE (Hawaiian Sliced)

Special! No. 2½ cans 16½c ea.

A Great Store in a Great City

THE FAIR

STATE, ADAMS and DEARBORN STREETS

Oak Park—Lake at Marion St. Milwaukee Ave. at Wood St.

To the prices of our merchandise will be added an amount equivalent to approximately 3% on account of the Illinois Retailers' Occupation Tax. This charge, however, will not be added to the price of merchandise which is delivered by us to points outside of Illinois.

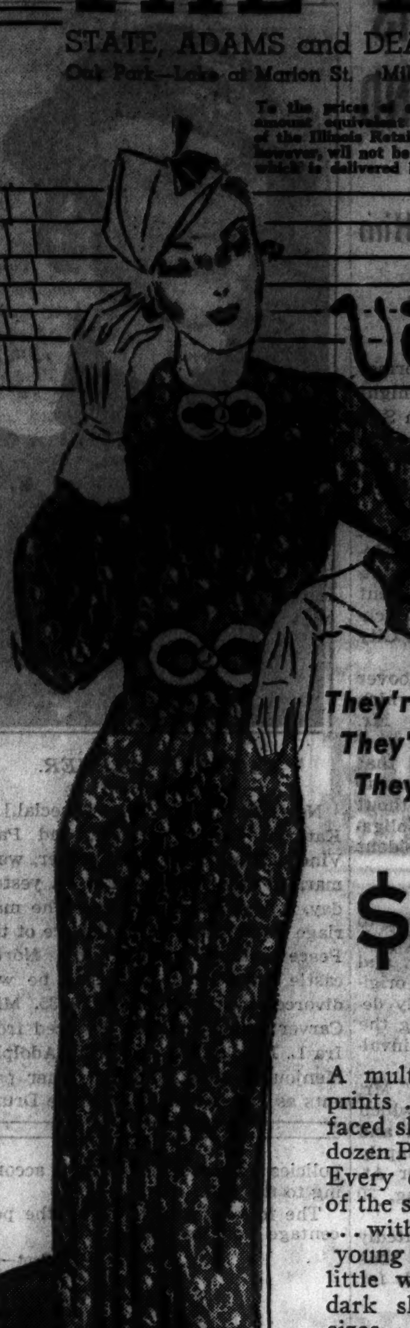

Vivid New Frocks

They're Fresh! They're Colorful! They're Spring Itself!

$6.95

A multitude of distinctive prints . . . new rough surfaced sheers . . . crepes in a dozen Paris-inspired weaves. Every one new, and ahead of the season in spring style . . . with special emphasis on young lines for women and little women. Brilliant or dark shades, featuring all sizes—14 to 20, 38 to 44, and 16½ to 24½.

THE FAIR—Third Floor—Three Stores.

Wool Jackets OR Campus Coats

Made to Sell for $7.95

$5.95

Warm as they are gay! Bold plaids and solid colors, lined and unlined. A variety of colors, 14-20.

All-Wool Ski Pants

Two pockets, elastic back. Sizes 14 to 20. $2.94

THE FAIR—Third Floor Town and Country Shop—Also Oak Park Store.

"Miss Today"

An "American Lady" Creation

$3.50

A whizz at control—peach brocade batiste with a two-way back of Lastex. Lightly boned in front. Lace bra top. Sizes 34 to 40.

THE FAIR—Third Floor—Three Stores.

Drastic Reductions on

Exmoor COATS

$34

Values to $39.75 $24 Values to $69.50 $44

The woolens are of the finest! The furs, the most luxurious—Fox, Beaver, Persian, Kolinsky. Also Marten as illustrated. The values are perhaps the winter's most important. Women's, misses', half sizes.

THE FAIR—Third Floor—Also Oak Park.

ITALIANS ROUTED BY ETHIOPIANS; HUNDREDS SLAIN

Big Reverse Is Reported on Southern Front.

ADDIS ABABA, Ethiopia, Jan. 10.—(AP)—The slaying of several hundred Somalis, fighting under the Fascist banner, was reported today by the Ethiopian government.

A communique said that in an important battle on the southern front "the troops of Dedjazmatch Beyene Mered routed a strong Ialian column at Kerelle last week. One Italian officer and several hundred Italian Somalis were killed. Six tanks were captured."

Capture Machine Guns.

This battle was believed to be the same unofficially reported yesterday. Ethiopia was said then to have repulsed an attempted Italian advance in an engagement in which more than 100,000 men fought.

The government communique added Ethiopian losses were "much smaller" than those of the enemy and that nine Italian machine guns and a radio set were captured.

The communique said the troops were commanded by Dedjazmatch Beyene, while yesterday's reports had them led by Ras Desta Demtu. Observers pointed out the names might have been confused because both are sons-in-law of Emperor Haile Selassie and are operating in adjacent sectors.

Italian Planes Reconnoiter.

[Special to London Daily Telegraph and The Chicago Tribune.]
[Chicago Tribune Press Service.]

ROME, Jan. 10.—Marshal Pietro Badoglio's war communique No. 93, issued tonight, consisted of only one sentence. The Italian commander in chief in Ethiopia reported:

"The air force reconnoitered along the whole Eritrean front and dispersed enemy groups which had again gathered at Amba Aradan."

Two days ago this precise spot south of Makale was reported to have been cleared by Italian artillery fire.

This bears out the current belief that the Ethiopians have definitly adopted guerrilla tactics, melting away whenever the Italians attack and offering little mark for either artillery or air bombers. It appears that until the Italian lines have actually moved forward again repeated combing of this area will be necessary.

Batch of Denials Issued.

The propaganda ministry denied reports that Badoglio has asked for five more divisions to be sent from Italy.

A denial was also made of the alleged bombing of an Egyptian Red Cross ambulance at Daggah Bur.

"Italian airplane scrupulously refrained from bombing the field hospital although many Ethiopian soldiers, in violation of international rules, sought cover inside the hospitals," the statement said.

Official figures of the number of sick soldiers brought home from East Africa were issued tonight as a refutation of reports that large numbers had passed through the Suez canal. During November and December, it was stated, 1,247 men were returned to Italy in three hospital ships. With the exception of one wounded soldier, all the case were of sickness. The majority of those returned were laborers, it was said.

The wounded, it was explained, are not sent home but are treated in East Africa. Only 58 Italians and 518 native soldiers have been listed as wounded since the beginning of hostilities.

Egypt to Protest.

CAIRO, Egpt, Jan. 10.—(AP)—Egypt will formally protest to Italy against the bombing of an Egyptian Red Crescent [Red Cross] ambulance unit in Ethiopia.

Italian Invasion of Ethiopia at Standstill

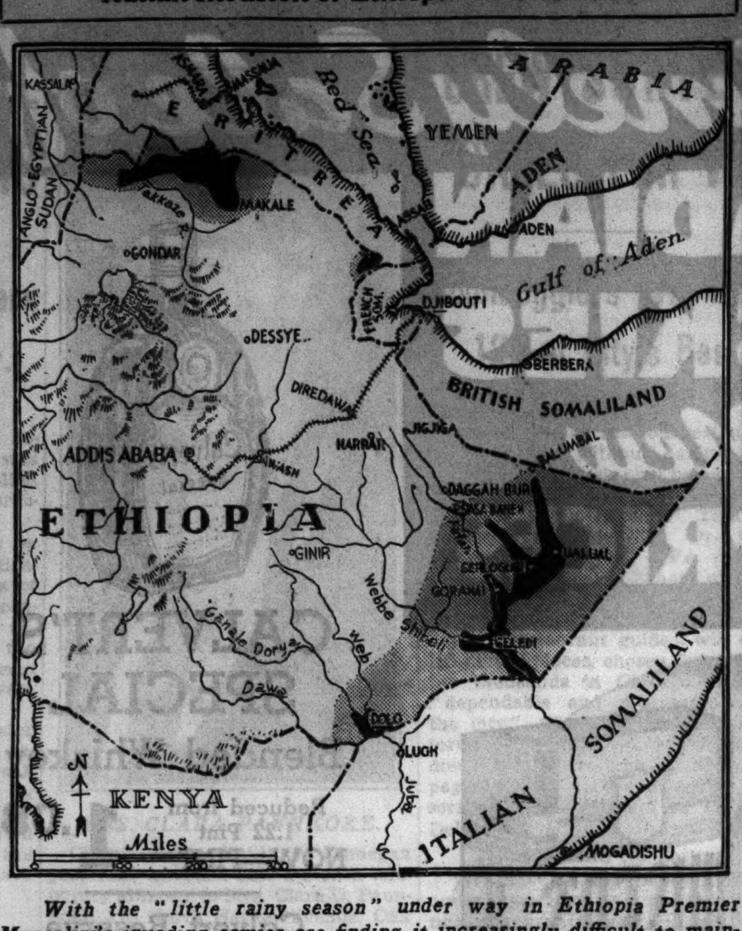

With the "little rainy season" under way in Ethiopia Premier Mussolini's invading armies are finding it increasingly difficult to maintain the positions they have won during the last three months of warfare. Dispatches in the last few days have indicated that the Italians have been forced back in some areas. The lightly shaded portions of the map show the territories which the Italians at one time claimed to have captured. The black portions show the present positions of the Italian forces as indicated by latest dispatches. Uncensored reports from Italy via Paris last night said unrest is growing in that country because of the slow progress of the invasion and because of the effects sanctions are having.

ITALIAN MORALE WEAKENS; SPIRIT OF UNREST GROWS

Sanctions and Failure of War Hit Nation.

BY EDMOND TAYLOR.
[Chicago Tribune Press Service.]

PARIS, Jan. 10.—Indications that the Italian morale is beginning to weaken under the strain of league of nations sanctions and the unsatisfactory progress of the Ethiopian invasion are becoming stronger every day.

Travelers returning from Italy and uncensored letters and news dispatches from the peninsula which reach Paris through underground channels all tell the same story.

The great burst of patriotism which rallied the Italian nation around the Fascist régime last fall when the Ethiopian campaign and the league sanctions first were getting under way has largely died down. A spirit of discouragement, and even discontent, which all competent observers agree was strongly evident last spring, is returning.

Internal Situation Called Bad.

The bad internal situation confronting Premier Mussolini is said to have been the principal theme of a long, confidential report which Marquis de Chambrun, the French ambassador to Rome, who is now in Paris for a few days, made to Premier Laval at the Quai d'Orsay today.

Whether this is true or not, the change in the tone of the French press toward Italy in the last few days is striking. The official Havas agency, for instance, carries a dispatch from Belgrade describing measures planned by Jugo-Slav authorities to take care of about 2,000 deserters from the Italian army who have escaped across the frontier since the beginning of the African campaign.

Since German sources report that more than 2,000 Italian deserters are concentrated in two camps in Bavaria, the total of known deserters from the Italian army is more than 4,000. While no figures are available on deserters who have crossed the French and Swiss frontiers, the number is probably considerable.

Mutiny of Troops Confirmed.

The reported mutiny at Merano, officially denied by Italy, was confirmed today by the newspaper Oeuvre, which added that the mutineers did not belong to the Fifth Alpine regiment, as said in the British and German press reports, but to the Seventh Alpines, one of the units composing the Val Pusteria division which was recently rushed to Africa. This may explain why this particular outfit was transfered to duty overseas.

With regard to the war itself, even the conservative and pro-Italian Journal des Debats admits that the military situation is very different from what Il Duce, when he launched the campaign, imagined it would be. Journal des Debats fears that reinforcing the Italian army in Africa, already 400,000 strong, will only increase the difficulties of the campaign.

Sanctions Hit Italy Hard.

That economic sanctions, which Il Duce pretends to laugh at, are really taking a heavy toll of the Italian economy, was revealed by further reports here, among which the following is typical:

At Vigevano-Ursus, a shoe factory employing 1,000 workmen, said to be the last shoe factory operating in Italy, closed down last week owing to a lack of lether.

At Milan 200 workers have lost their jobs owing to a shortage of copper. Caproni, Breda, Binachi and other big metallurgical firms have been forced to halt work on urgent government orders owing to lack of raw materials.

BRITISH TROOPS POUR INTO EGYPT; GUARD FRONTIER

Fear Surprise Attack by Italians.

BY ALEX SMALL.
[Chicago Tribune Press Service.]

ALEXANDRIA, Egypt Jan. 10.—Four fresh battalions of British regular troops are due to arrive here Jan. 16 to effect complete coverage of Egypt's western frontier.

The total of purely British effectives will be a full division, including a brigade of infantry, a brigade of motorized troops, and auxiliary services. In addition, several thousand Egyptian soldiers will aid in guarding Egypt against a surprise thrust from Italian Libya.

An attack, if attempted, will, in the opinion of experts, not be directed against the Nile valley, which is adequately protected by 400 miles of desert, but against local objectives—Soloum, an outpost, the base at Marsa Matruh, and especially the huge depots of naval stores at Alexandria.

Secrecy Veil's Preparations.

British preparations are going on steadily and with great secrecy, more of which is foreshadowed by a project to create an Anglo-Egyptian press bureau—another name for censorship.

Military maneuvers in the Suez canal zone have also been announced, from which Egyptian officers and soldiers have been warned to keep far away on account of the "danger of firing exercises."

The present military situation is the main and practically the only obstacle to speedy conclusion of a treaty between Britain and Egypt on the basis of the Henderson-Nahas project of 1930. That would allow the British a garrison of only 8,000 men in Egypt. The British say this, in the present trouble, is a totally inadequate safeguard for imperial communications.

The Egyptians are wary about committing themselves to allowing the British a larger force.

Anti-Italian Propaganda Grows.

[Chicago Tribune Press Service.]

PORT SAID, Egypt, Jan. 10.—A rash of mysterious posters in the Italian language has been breaking out on the walls here. The text implores women of the local Italian colony, several thousand strong, not to be patriotic and surrender their wedding rings to Premier Mussolini because "the gold will be used to help send sons of Italian mothers to death and to kill Ethiopian boys who also have mothers."

The authorities keep tearing down the posters as fast as they appear, but mysterious hands ıt up new ones. The authors are believed to be Italian anti-Fascist exiles.

ITALIAN LABOR WILL SHARE THE PROFITS IN 20 NEW REFINERIES

[Special to the London Daily Telegraph and The Chicago Tribune.]
[Chicago Tribune Press Service.]

MILAN, Italy, Jan. 10.—The ministry of agriculture is building twenty refineries near Ferrara and Val Padana for the production of spirits from peat. The workers are to share in the profits.

It is understood the capital has been supplied by the national savings bank. Further experiments of a like nature will be made soon.

Last autumn when distributing prizes to the best farmers with small holdings, Premier Mussolini told them he intended to help those who had but little land even if he had to relieve aristocratic owners of large properties of part of their possessions when they failed to cultivate their acres.

The ministry's decision is interpreted as a practical challenge in the cities to the capitalist system, which Mussolini has attacked as "archaic."

21 KILLED, MANY HURT AS STORMS BUFFET BRITAIN AND GERMANY

LONDON, Jan. 10.—(AP)—Raging storms which buffeted the British Isles and northern Europe left at least 21 persons dead tonight, scores injured, and extensive damage.

Seventeen persons were killed in the British Isles, lashed by the gale and rain for the second successive day after bearing the brunt of another storm a week ago.

Germany's Rhineland was struck by a freak wind and hail storm which killed four persons. Two factories and a railroad roundhouse were wrecked, and the roof of the Duesseldorf municipal gymnasium was deposited in a field. Brick walls caved in, while huge hailstones broke windows.

Five members of the crew of the 200 ton cargo steamship Bradda were drowned when the vessel went down off Formby point in the Mersey river.

The trawler Comrade brought into port the body of a deck hand who had been drowned when a wave carried him overboard.

Roofs of two Dublin railway stations were torn off by the gale. A man and his wife burned to death near that city when the truck in which they were riding was blown over and caught fire.

Falling trees killed two persons at Rawenstall, Lancashire, and the Rev. Mr. O'Bryne, superior of the Christian Brothers' school of Kilkenny, Irish Free State, met death in the same way.

FIRE DESTROYS VIRGIN ISLANDS' OFFICIAL HOUSE

CHRISTIANSTED, St. Croix, Virgin Islands, Jan. 10.—(AP)—Secretary of the Interior Ickes today postponed his visit to St. Croix until tomorrow because of a fire which last night wrecked Government house, where elaborate preparations had been made for a reception. The program of the reception was curtailed. Government house was one of the most imposing buildings in the West Indies. The top floor was destroyed and the second story badly damaged.

THREE PAROLED CONVICTS SEIZED IN NEW CRIMES

Two Try Store Robberies; Other Steals Chickens.

Three convicts who were paroled from Joliet penitentiary in 1934 and 1935 after serving parts of robbery sentences were in custody again yesterday.

Jack Epstein, 29 years old, 1846 South Spaulding avenue, was held by the Albany Park police after he attempted to hold up a drug store on Thursday night.

Elmer Sievert, 39 years old, of New Lenox, six miles east of Joliet, was seized by Will county's "F men," members of a farmers' vigilance committee, after he stole chickens from a farmyard.

Edward Hatfield, 28 years olu, a paroled convict, was held at the detective bureau for return to Joliet penitentiary as a parole violator after having enjoyed just 25 days of liberty.

Epstein entered a drug store at 3658 North Pulaski road Thursday night and menaced the proprietor, Harry Hibbs, 56 years old, with a revolver.

Locks Bandit in Basement.

Instead of handing over money, Hibbs fought with Epstein and managed to get his own revolver from a drawer. Hibbs then beat Epstein with the revolver butt, locked him in the basement, and summoned the police.

According to the police Epstein has confessed five recent robberies on the northwest side and will be taken to the showup at the detective bureau tomorrow afternoon for possible identification in other crimes.

Police records disclosed that Epstein held up a store at 3248 West 26th street on May 17, 1929, and escaped with a diamond ring valued at $150 and $25 in cash. He was captured and on July 15, 1929, was sentenced to serve 10 years to life in Joliet penitentiary on a charge of armed robbery. He was paroled Dec. 15, 1934. According to the state parole office Epstein's sponsor was Louis Pomper, 3636 West Roosevelt road, a cigar manufacturer.

Seized Leaving Farmyard.

Sievert was seized by the "F men," who have banded to combat cattle and chicken thieves, as he was leaving the farmyard of Byron Gaskill, eight miles west of Joliet. Gaskill said he saw Sievert half an hour before and when he returned to the farm, he surprised the ex-convict in the yard.

Gaskill stood guard over Sievert while Mrs. Gaskill summoned the "F men." In Sievert's automobile the vigilantes found 25 chickens that had been stolen from Gaskill's coop. Sievert was taken to the Will county jail in Joliet.

In 1930 Sievert and several companions were named in twenty indictments charging them with robberies and burglaries. They were alleged to have stolen live stock and also to have preyed on couples in the parks on the outskirts of Joliet.

On Jan. 28, 1931, Sievert pleaded guilty to one of the robbery charges—involving the theft of hogs—and was sentenced to 1 to 20 years in Joliet prison. He was paroled in February, 1934.

Seized by Store Employés.

Hatfield was arrested Wednesday in the Grant department store at 825 West 63d street. Employés of the store seized him and turned him over to the police after he had reached into a cashier's cage and seized $16.

Detective bureau records show that he was arraigned in Municipal court on March 21, 1934, on a charge of robbery. The judge changed the charge to petty larceny, a misdemeanor, in order to place Hatfield on probation for a year.

While he was still on probation Hatfield was arrested on July 8, 1934, on two charges of burglary. Judge Harry B. Miller in the Criminal court sentenced him to serve one year to life on Sept. 24, 1934. The state board of pardons and paroles released him from Joliet on Dec. 14, last year.

PITTSBURGH MAYOR DECLARES COUNCIL OF CITY DISSOLVED

Pittsburgh, Pa., Jan. 10.—(AP)—Mayor William N. McNair declared Pittsburgh's city council dissolved tonight in one of the most spectacular moves of his tempestuous administration.

McNair proclaimed vacant the seats of eight council men who ignored his call for a reorganization meeting and called for an election Jan. 22 to fill the vacancies. He predicted a court fight, but asserted:

"I will not recognize any action taken by this so-called council until the question is settled by the courts."

Pay of all members, except that of P. J. McArdle, who answered the call, will be held up, McNair said.

McNair called the reorganization meeting Wednesday on grounds that the Jan. 6 session called by the then president was invalid because Cornelius D. Scully was named president after he and Fred W. Weir were selected by the council to fill vacancies. The mayor claimed only he could call the meeting.

Famous Beer Cellar New Home for Tree Seedlings

McGregor, Ia., Jan. 10.—[Special.]—One of the oldest and best known of famed beer caves in the Mississippi river hills, dating back 80 years, has been taken over here by the United States soil conservation service for winter storage of tree seedlings.

PAL LINKS TOUHY TO MAIL ROBBERY IN MINNEAPOLIS

(Picture on back page.)

Tommy Touhy, former head of the Touhy gang of kidnapers and booze runners, heard himself accused as a robber by a former associate yesterday. The accusation was made in the court of United States Commissioner Edwin K. Walker, before whom Touhy was arraigned on a warant calling for his removal to St. Paul to stand trial for the robbery.

Touhy's accuser was Leon Emphier, brought here from the federal penitentiary on McNeil Island, Wash., where he is serving a three and one-half year sentence for mail robbery in Salt Lake City.

Emphier testified that he, Tommy Touhy, Willie Sharkey, Gus Schaefer, and others got $78,417 in a mail robbery in Minneapolis on Jan. 3, 1933.

Touhy was arrested in bed at 3130 Palmer square last Jan. 3, the third anniversary of the robbery. Sharkey committed suicide in jail at St. Paul on Dec. 1, 1933, and Schaefer is serving a 99 year prison term for the kidnaping of John Factor.

At the request of Touhy's lawyers the hearing on his removal to St. Paul was continued until today.

FIND EMOTIONS HAVE RHYTHM IN 28 DAY CYCLES

New York, Jan. 10.—[Special.]—If you feel at this moment as if a long disagreeable growl would do you good, or a poke at the jaw of the nearest bystander would bring you some joy, despair not.

Soon enough your emotions will change and you will be in the "elated" or "cheerful" brackets, it was set forth today in a talk with Prof. Donald A. Laird, professor of psychology at Colgate university.

The way to get the most out of life, according to Prof. Laird, is to know precisely when to expect certain emotions and to know what you should do or not do when in their thralldom.

Woman Works Every Day 52 Years; Pensioned Today

Miss Catherine Smith, who has been employed as a binder by the Rand-McNally company, 538 South Clark street, for 52 years without missing a single day's work, will be retired on a pension today. Miss Smith is one of the few remaining employés of the company who was in its service when it was founded. She lives at 7019 South Michigan avenue.

PLEASANT RELIEF FROM CONSTIPATION

Shoulders droop under weight of years. Young, yet beauty has fled. Checks are sallow and drawn. Unsightly pimples. Keep your system clean and you keep the beauty of youth. Its energy. Its irresistible charm. Then life is not a failure.

Sluggish bowels cause poisons to seep through the system. Health vanishes and with it beauty and energy. Dr. Edwards Olive Tablets will help save you from this dark hour. For 20 years they have been prescribed in place of calomel to men and women seeking health and relief from constipation. They act easily and smoothly. No dangerous griping. Take one or two Olive Tablets at bedtime. Results will amaze you.

Thousands of men and women would never be without Dr. Edwards Olive Tablets, a vegetable compound. Know them by their olive color, 15c, 30c and 60c. All druggists.

WHEN THE PARTY'S OVER
breakfast at
RICKETTS
103 East Chicago Ave

KERMANS JANUARY SALE
DRESSES
For all daytime and evening occasions, formerly priced to $49.50
now $15
KERMANS
160 N. Michigan Ave.

KERMANS NEW SUITS ARE TAILORED AND JAUNTY
$29.50
Kermans offers man-tailored suits, the newest craze for street wear. The one at the left is a double-breasted black wool, bound in black silk braid. The one at the right is a single-breasted chalk-striped cutaway with pointed lapels and a velvet collar. Wear them under fur coats now. Wear them later for spring. Both are priced at twenty-nine-fifty.
KERMANS
160 N. Michigan Ave.

KERMANS JANUARY SALE

BLACK PERSIAN
FUR COATS
formerly priced to $450
now $295
These Black Persian coats have been carefully assembled from the distinctive Kerman collection. Women who know finer furs will note their deep luster, their excellent cut and styling—and the Kerman quality that is an insurance of exceptional value. The sharply reduced price marks their immediate clearance.
KERMANS
160 N. Michigan Ave.

22 PERSIAN TRIMMED COATS
Reduced in price to $55
formerly priced to $95
KERMANS
160 N. Michigan Ave.

BOSTON STORE FASHION FEATURES FOR SATURDAY

Just Arrived!
STUNNING DRESSES
in the New Stylish Confetti Colors
$12.74
Daytime frocks as exciting as a night-time club! Created of gay colors for undercoat wear, flaunting turn-up and pleated collars, clever pockets and hems that are distinctly different. In black and white combinations, as well as colors!
SIZES FOR MISSES—12 to 20
FIFTH FLOOR—CENTER.

The SNOOD
2.94 to $5
Illustrated model, $5
Fair Elaine would fain be delighted with us—for we women are taking to snoods! But they're new snoods, old as romantic tales, yet with a modern tempo, spotlighted with coarse mesh net bandeaux, straw fabrics, velvet trims, soft felts and fabrics. You'll love them!
FIFTH FLOOR—STATE.

SALE OF LUXURIOUSLY FURRED COATS
$65 to $89.50 Values
$44

This clearance will revise your sense of values, for after seeing these you may expect too much of future sales!
Consider furs alone—imagine generous trims of
- Natural Lynx
- Mink
- Kolinsky
- Persian
- Badger
- Beaver
- Black Fox
- Citka Pointed Fox
And the fabrics and finish are a superb complement to the furs!
Misses', Women's Sizes
FIFTH FLOOR—CENTER.
BOSTON STORE
STATE · MADISON AND DEARBORN STREETS
To the prices of our merchandise will be added an amount equivalent to approximately 3% on account of the Illinois Retailers' Occupation Tax.

REVEAL MASS OF NEW EVIDENCE IN LINDY KIDNAPING

Some of Secrets to Be Told Pardon Court.

[Copyright: 1936: By The Chicago Tribune-N. Y. News Syndicate, Inc.]

Trenton, N. J., Jan. 10.—[Special.]—Bruno Richard Hauptmann's new evidence which Gov. Harold G. Hoffman is preparing to present before the board of pardons tomorrow was revealed in detail to the CHICAGO TRIBUNE Press Service tonight.

It came shortly after Dr. John F. [Jafsie] Condon had sailed for South America and after a German envoy, bringing secret documentary evidence in support of Hauptmann's battle for life, arrived in New York from Germany on the Europa.

Outline of New Facts.

The outstanding facts on which the governor has based his determination to reopen every phase of the Lindbergh baby kidnaping and murder are:

1. An affidavit from Thomas F. Rice, a business man of New York City, that on February 24, 1932, he was told of the pending Lindbergh snatch by persons in touch with Gaston B. Means, ex-federal sleuth who got $103,000 from Mrs. Evelyn Walsh McLean to "buy the baby back." Rice swore that he told James Roosevelt, son of President Roosevelt, of his suspicions two days before the kidnaping. Young Roosevelt, Rice declared in his affidavit, failed to warn his father, then governor of New York.

2. A new affidavit from John Henry Curtis, Norfolk, Va., shipbuilder, that what really convinced Col. Charles A. Lindbergh that Curtiss was in touch with the real kidnapers was what Curtiss told of Ollie Whateley, deceased Lindbergh butler. Curtiss said he told Lindbergh Whateley had a lock and key in the house which could shut off the Lindbergh's living quarters from the nursery.

Hauptmann "Knew Means."

3. A statement from Hauptmann, made in the death house, that he "knew Means"—interpreted as a sensational corroboration of the flamboyant sleuth's own secret revelations to G-men.

4. Secret statements taken from Dr. Condon prior to Hauptmann's arrest, that the mysterious "John," during the St. Raymond's cemetery rendezvous, said that a "former government official is in on this job." This might refer to Means. Condon's disappearance on the eve of the mercy hearing was regarded as significant in view of this circumstance.

5. Hitherto unrevealed statements from Means made in the Leavenworth penitentiary where he is serving time for extorting the $103,000 from Mrs. McLean. In these statements Means ascribed the crime to a band of rum runners, headed by Irving [Waxey Gordon] Wexler and Max Hassel.

Doubt Body Lindy Baby's.

6. New statements to support the story that the child's body found near Hopewell on May 12, 1932, is not Charles Augustus Lindbergh Jr. Copies of letters from Dr. Van Ingram to Mrs. Elizabeth Morrow, grandmother of the child, and discrepancies between Dr. Ingram's description of the Lindbergh baby with that of the remains, are included in the governor's data on this subject. Dr. Van Ingram is reported to have described the child's second toe as overlapping, whereas the Mercer county physician's report states that it was the baby's little toe.

Flight Stirs Statehouse.

The elderly Bronx educator's flight as these questions were about to be propounded created a storm of excitement in the statehouse. The fact that he vanished just after publication of the latest "J. J. Faulkner" note, which requested the governor to take Jafsie's story with a "grain of salt," added to the confusion. Hauptmann's chief counsel, Lloyd Fisher, declared it "obvious that Jafsie is running away."

Get a 10,000 Word Telegram.

Trenton, N. J., Jan. 10.—(AP)—The Court of Pardons has received a 10,207 word telegram on the Hauptmann case, it was revealed today.

Sent prepaid from Detroit as a night letter at the cost of $207, the telegram reviews the Lindbergh kidnaping case in a rambling way and states the sender's conclusion Hauptmann was not alone in the famous crime. The telegram was received Jan. 3. The name of the sender was not divulged.

The message is the longest in the court's files and is believed the longest ever received by any official state body.

WOMAN EMPLOYE GETS 1 TO 10 YEAR TERM FOR THEFT

CRIMINAL COURT.

Tina Cushman Horwitz, embezzlement, sentenced to one to ten years, women's penitentiary at Dwight; Nick Stasinopoulis, robbery, one year to life in penitentiary; Steve Kozak, John Hubial, Walter Rutkowski, larceny, one to ten years each in penitentiary, by Chief Justice Denis J. Normoyle.

Philip Nash, Edward Graets, George Demitrakis, robbery, sentenced one year to life each in penitentiary; Arthur Farkus, embezzlement, one year in County jail; John Mikolutis, larceny, one year in Bridewell, by Judge Robert C. O'Connell.

Pleading guilty of embezzlement before Chief Justice Denis J. Normoyle of the Criminal court yesterday Mrs. Tina Cushman Horwitz, 33 years old, 3341 Wilson avenue, was sentenced to one to ten years in the women's penitentiary at Dwight.

Mrs. Horwitz, from 1927 until her arrest several weeks ago, was a bookkeeper for Gimbel's restaurant, 32 West Randolph street. After a shortage was discovered in her accounts she admitted that she had taken large amounts of her employers' money and lost most of it on horse race bets.

At yesterday's hearing it was stipulated that the total amount of the woman's defalcation was $20,949, which Mrs. Horwitz protested feebly was "perhaps a little bit high."

"JAFSIE" SAILS FOR S. AMERICA ON EVE OF PLEA

Hauptmann's Mercy Hearing Today.

[Continued from first page.]

tave Samuel Lockwood in re Walter Strohl and Dennis Doyle."

Mr. Landes reached by telephone, said: "My client has paid me a retainer and specifically enjoined me not to say anything."

Believed Hauptmann Angle.

It was reported the document was an application to interview prisoners within the jurisdiction of the court. Because of the reticence of all parties concerned and the remark of Justice McLaughlin, it was believed the action was connected with the Hauptmann case.

Meanwhile, it was predicted by some well informed circles in Trenton, where the Court of Pardons will meet, that Hauptmann's conviction and death sentence would be sustained. In that event he would go to the electric chair in the Trenton jail next Friday between 8 and 11 p. m.

Whether or not the Court of Pardons will ask to inspect the so-called "kidnap ladder" which Hauptmann's prosecutor said had been used to gain entry to the Lindbergh nursery will depend on the wishes of the members. It was said also that Col. H. Norman Schwarzkopf, head of the New Jersey state police, might attend the hearing and be questioned.

Personal Plea Unlikely.

Trenton, N. J., Jan. 10.—[Special.]—The Court of Pardons, which will consider Bruno Richard Hauptmann's clemency plea tomorrow, has no intention of allowing the condemned man to make a personal plea "unless he has something new to tell."

Gov. Hoffman made this clear today as it was announced that the court will meet, as usual, in the executive offices and will not convene in the state prison, where it would have to go to hear Hauptmann.

The announcement strengthened the belief of some New Jersey officials that the court would refuse to commute Hauptmann's sentence. If the court denies clemency, Hauptmann will go to the electric chair about 8 p. m. next Friday.

May Require Appearance.

Hauptmann's one remote chance of still appearing before the court lay in the possibility that allegations requiring his corroboration might be made at the hearing. In that event the court would adjourn to the prison, a mile and a half from the capitol, and call the prisoner. But this possibility was regarded as slight, for Hauptmann has insisted he has nothing new to tell. The court has never met at the prison.

Handwriting experts believed, Gov. Hoffman said today, that the "J. J. Faulkner" who signed a letter to the governor protesting that Bruno Richard Hauptmann was innocent is the same "J. J. Faulkner" who deposited $2,000 in Lindbergh ransom money on May 1, 1933.

The governor did not reveal the identity of the experts to whom he had submitted the handwriting samples.

Indicates Another Possessor.

The governor, asked whether in his opinion the letter implicated any one else than Hauptmann in the Lindbergh kidnaping, said:

"I cannot answer that, but it would indicate to my mind—if the Faulkner correspondence—that is, the letter—is from the same persons—that some one other than Hauptmann was in possession of some of the money."

Meanwhile, Ellis Parker, Burlington county detective who has asserted a belief in Hauptmann's innocence, said that he had been offered an opportunity to question the "J. Faulkner" who wrote Gov. Hoffman that the condemned man was guilty of nothing but "money madness." No investigator except Parker professes to know the identity of Faulkner.

"'J. J. Faulkner,' if he is authentic, might be a very important witness for Hauptmann," Parker declared. "He might tell where the money came from."

The state never explained how several thousands in ransom gold certificates came to be exchanged at a New York city bank by a man who signed a deposit slip "J. J. Faulkner" in a hand which admittedly was not Hauptmann's.

Manuscript Turned Over.

New York, Jan. 10.—(AP)—William M. Flynn, managing editor of Liberty magazine, said tonight that the original manuscripts of Dr. John F. [Jafsie] Condon's articles on the Lindbergh case were turned over to Gov. Hoffman of New Jersey today at the governor's request.

Dr. Condon's series is composed of eleven articles, aggregating 65,000 words. The first article was published in the current issue. At the end of the instalment was an editor's note announcing that subsequent articles will present "new evidence amounting to a bombshell."

MEDICATED WITH INGREDIENTS OF VICKS VAPORUB

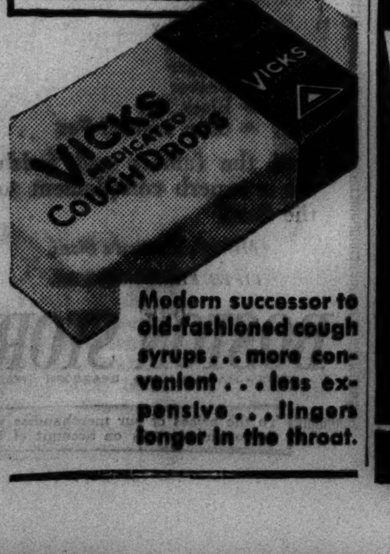

Modern successor to old-fashioned cough syrups . . . more convenient . . . less expensive . . . lingers longer in the throat.

WALGREEN'S FOR QUALITY

Walgreen's Timely Sale of CANADIAN WHISKIES at New LOW PRICES

John Hawkins Whiskey
PINT 98c
Lowest price blend with a base of 16-year-old Bourbon.

Old Buck Rock & Rye
QUART 1.37
Regaining its pre-prohibition favor.

10 Year Old Brandy
PINT 1.19
San Martin from California. Distilled by Schenley.

Old Orkney Scotch
FIFTH 3.09
Reduced in price from 3.50. Still a premium grade Scotch.

Ronrico Rum
TENTH 1.05
A sensation. Now our fastest selling Cuban type rum.
Fifth, 1.98

John Jameson Irish Whiskey
FIFTH 3.19
Reduction in tariff makes this new low price possible.

Martini and Rossi
FIFTH 1.49
Imported Vermouth, choice of either dry or Italian.

SEAGRAM'S 5 CROWN
Blended Whiskey
Reduced from 1.35 pint NOW—PINT.. 1.14
Seagram's 7 Crown
Formerly sold for 1.59. NEW LOW PRICE—PINT... 1.43

SEAGRAM'S V. O. Whiskey
Aged 6 years in wood Formerly 2.47 Pint NEW PRICE—PINT 1.99
Bottled in Bond

PARK and TILFORD Kentucky Whiskey
PINT 1.09
Aged 18 months

Briarblend Blue Chevron
PINT 1.45
Straight Kentucky whiskies, 15% 16 years old, balance 1 year old.
Half Pint, 75c

16 Year Old McBrayer
PINT 2.79
For 16 years this great Bourbon aged in government warehouses.
Half Pint, 1.50

SPECIAL PURCHASE!
8 Year Old Bonded Canadian Whisky
Wiser's by the makers of Corby's 2.19 FULL FIFTH 25 3-5 oz.

Outstanding Values for This Week-end

COL. TYSON OF KENTUCKY
14 months old Bourbon.... PINT 97c
REWCO STRAIGHT RYE
20 months old whiskey.... PINT 1.07
OLD DRUM WHISKEY
"You can't beat it".... PINT 93c
SCHENLEY RED LABEL
Cream Blended Whiskey.... PINT 1.09
OLD JIM GORE
6 year old Bourbon.... PINT 2.19
SEAGRAM'S GIN
90 proof King Arthur.... FIFTH 1.15
HEATHERY ISLE SCOTCH
American, pinch bottle.... FIFTH 1.89
MARTELL COGNAC
Rare old imported Brandy.... FIFTH 3.98
JAMAICA RUM
Imported Green Label.... FIFTH 2.59
VIRGIN ISLAND RUM
St. Croix, imported duty free.... FIFTH 1.89
CALIFORNIA WINES
Dry types.... FIFTH 3 for 1.00
VIRGINIA DARE WINE
Sweet American wines.... FIFTH 75c
IMPORTED PORT
Da Silva, vintage of 1917.... FIFTH 1.49

Right Reserved to Limit Quantities

Leaders in Value
Old American Straight Whiskey Aged at least a full year PINT | Four Georges Dry Gin Prepared especially for College Inn FIFTH
89c Your Choice

Sorry, We Cannot Accept Mail Orders

CALVERT'S SPECIAL
Blended Whiskey
Reduced from 1.22 Pint NOW—PINT.. 1.08
Calvert Reserve
Formerly Sold for 1.48. NEW LOW PRICE—PINT... 1.34

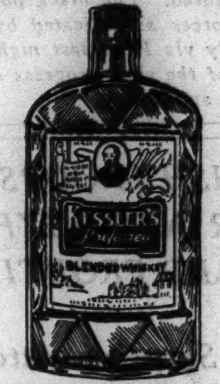

KESSLER'S Preferred Blend
Produced by a veteran of 60 years' experience New Price—PINT, 1.00
Kessler Private—Pt. 93c

IMPORTED SHERRY
"Carmen"—5 years old
FIFTH 1.39
A choice, medium sweet sherry

California Aged Wines
HALF GALLON 89c
Port, Muscatel, Sherry, Tokay—take your choice.
Full Gallon, 1.75

Fox Beer in Cans
3 for 29c
Beer in Cans has made beer a year 'round popular beverage.

Wilken Family Blend
PINT 85c
The Wilken Family produces this popular blend for Schenley.

Old Speas Applejack
PINT 1.05
This 90 proof brandy can be used straight or as a mixer.

Moullon Cognac
FIFTH 2.69
Imported brandy from France's great Cognac district.

Cora Vermouth
30 OZ. NOW! 1.39
Imported Italian Vermouth, now a greater value than ever.

Fleischmann Dry Gin
FIFTH 1.29
An American formula makes Fleischmann a better mixer.

Du Bouchett Sloe Gin
FIFTH 1.85
Not only distilled, but percolated for greater flavor.

190 Proof Alcohol
PINT 89c
Everclear brand pure ethyl spirits.

WALGREEN'S FOR ECONOMY

Walgreen DRUG STORES

« YOU ARE ALWAYS WELCOME AT WALGREEN DRUG STORES »

DEALERS WARNED ON RELIEF COAL SHORT WEIGHTING

Crackdown on Offenders Threatened at Parley.

Widespread short weighting in deliveries of coal to relief families was charged yesterday at a meeting called in an effort to halt this alleged practice.

Attending the meeting, held in relief headquarters at 1319 South Michigan avenue, were representatives of the thirteen dealers who hold contracts for relief coal in Chicago. Officials of the relief commission, the city sealer's office, and the Chicago Better Business bureau also were present.

Threats were made by City Sealer James O'Keefe and D. J. Chesbro, relief purchasing director, to "crack down" on offending companies by prosecuting their officials and canceling relief contracts. It was indicated that this action will not apply in the case of past offenses shown to have been inadvertent.

Sealer Wins Convictions.

"Information has been reaching this office," Mr. Chesbro told the coal dealers, "that some of you engage in practices not in accordance with our agreements, and I want to straighten you out. Certain men hauling coal for some of you have been picked up for shortage of weight and have been convicted in cases prosecuted by the city sealer's office.

"I also have very definite information that some contractors are delivering grade B coal in place of grade A coal."

Mr. Chesbro read from the contract the portion which states that coal must be delivered in bags filled in the coal yards or in partitioned trucks. He asked City Sealer O'Keefe to describe violations of this clause.

"You have a box attached to the end of your trucks, in many cases," O'Keefe declared. "You fill that up until you think you have a ton, but there is only one approved method of delivering coal, and that is by weight.

Holds Officials Responsible.

"We have had five or six of these relief cases in court. We have been holding the drivers of these trucks up till now. In the future we are not going to hold the drivers alone, but also you yourselves as officials of companies responsible to the relief commission on your contracts. I do not need to tell you the bitter need of these relief families."

O'Keefe called for a showing of hands on the part of the dealers and found that more than half of them were hiring independent truckers to deliver the contract coal at 40 cents a ton. With the "dump box" measurement in use, O'Keefe said, these truckers frequently complete their rounds of deliveries with from 400 to 1,400 pounds of coal left in their trucks.

Demands Different Method.

The city sealer issued an ultimatum that the dealers would have to work out some other means of delivering relief coal, stating he would show them no mercy even if convinced that they did not profit from the shortweighting by their own or independent truckers.

Edwin R. Peterson, director of the fuel division of the Better Business bureau, later said that drivers delivering coal for two of the contracting firms had been convicted on short weight charges recently, while in a third case charges are pending.

CEDRIC H. SMITH, BROKER, SEIZED FLEEING CRASH

Cedric H. Smith, 38 years old, 205 Essex road, Kenilworth, head of Smith-Burris & Co., investment brokers at 135 South La Salle street, was arrested last night and charged with leaving the scene of an automobile accident.

CEDRIC H. SMITH.

The accident occurred at Sheridan road and Devon avenue, where Smith, who was driving north, struck an automobile driven by Mrs. Andrew Scherer, 521 Barry avenue, damaging the fenders and running board. Smith did not stop and Policeman Robert Burch gave chase, catching Smith a block and a half away when he was forced to stop for a trafic light at Devon avenue and Broadway. Mrs. Scherer swore out a complaint against Smith at the Summerdale station, where he was released on $100 bond.

Paul M. Dunn, 60 years old, editor of The Model Tavern, a trade publication with offices at 163 West Washington street, whose auto struck and slightly injured Policeman Martin Hannigan in Indiana avenue near 18th street on Nov. 20, was fined $2 for reckless driving by Judge Gibson E. Gorman in the South State street court yesterday.

AUTO DEATH SUIT AGAINST JOCKY, PAL IS SETTLED

Louisville, Ky., Jan 10.—(AP)—"The $50,000 damage suit filed by Karl D. Malone, administrator for the estate of Mrs. Evelyn Sliwinski against Willie [Smoky] Saunders, jocky, and Walter Schaffer, exercise boy, as the result of her auto death was settled in Circuit court here today.

Eugene Attkisson, counsel for the defendants, said the settlement was for $6,000. Beckham Overstreet, counsel for the plaintiff, said it was for $10,000.

Schaeffer was acquitted Wednesday of a murder charge in the death of Mrs. Sliwinski. An accessory charge against Saunders, rider of the 1935 Kentucky Derby winner, then was dismissed.

Battles Husband

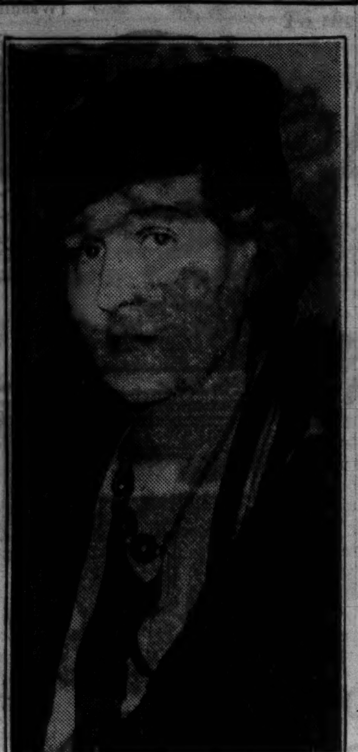

MRS. CLARA PANNKOKE.

Circuit Judge Philip J. Finnegan yesterday awarded $200 a month temporary alimony to Mrs. Clara D. Pannkoke, 170 North Harvey avenue, Oak Park, in her pending divorce suit against Otto H. Pannkoke, former Lutheran clergyman, who is now in Quitman, Ga. The judge also issued an injunction restraining Pannkoke and his sister, Mrs. Elizabeth P. Sheffield of Quitman, from disposing of his property here.

Mrs. Pannkoke, who is the daughter of the Rev. Charles Dallman of Milwaukee, charged cruelty and desertion in her divorce bill.

On Thursday Mrs. Sheffield filed suit for $50,000 in the Circuit court, alleging that she was publicly disgraced as the result of her arrest in Oak Park on Oct. 5, 1934, in connection with the Pannkoke domestic troubles. Defendants in the suit are Mrs. Pannkoke, her attorney, Robert Cantwell Jr.; Justice of the Peace Louis Gibson of Oak Park, and three Oak Park policemen.

Mrs. Sheffield was found guilty on charges of disturbing the peace and disorderly conduct by Justice Gibson, but the convictions were reversed on appeal to the Criminal court.

SURGERY VICTIM WANTS A HOME AND A HUSBAND

Says She Won't Adopt Any Children.

San Francisco, Cal., Jan. 10.—[Special.]—Ann Cooper Hewitt, 21, petite heiress, who was sterilized at the instance of her socially prominent and oft married mother, Mrs. Maryon Hewitt McCarter, said today that she is hungry to be loved and is looking forward to marriage and a home of her own.

Despite the fact she can never bear children to inherit her famous father's huge estate, Ann said she will not adopt any children, asserting she didn't believe in that procedure.

The disappointed girl, who said she was led to believe the operation performed on her was merely an appendectomy, outlined her hopes for the future with a radiant eagerness which bespoke a determination to get as much out of life as is left for her.

Plans Mayhem Warants.

Assistant District Attorney August Fourtner announced tonight mayhem complaints would be issued against Mrs. McCarter and two physicians if Miss Hewitt would sign them. Russell Tyler, attorney for the heiress in her $500,000 damage suit against Mrs. McCarter, said he would ask the girl immediately if she desired to sign the charges.

Mayhem is a felony punishable by imprisonment of one to 14 years.

In her damage suit Ann charges her five times married mother with instigating the sterilization so Mrs. McCarter never would have to part with any of the income from a 10 million dollar estate.

Attorney Aaron Sapiro, representing Mrs. McCarter, contends the operation was "for Ann's sake and for society's sake." He said the girl was feeble-minded.

Tells of Marriage Offer.

The pretty heiress emphatically denied today that she was "underdeveloped," as physicians had described her in recommending sterilization. She also denied she had a weakness for men in uniform.

Ann asserted that, although she had no mental picture of any "handsome hero" for a husband, she never intends to be an "old maid."

In fact, she has already had an offer of marriage, made since her suit was filed. She ignored it.

2 GET JAIL TERM IN PLOT TO SELL W. POINT PLACE

Washington, D. C., Jan. 10.—(AP)—Representative John H. Hoeppel, California Democrat, and his son Charles were sentenced today to serve from four months to a year in jail for conspiring to sell a West Point appointment for $1,000 to James W. Ives of Baltimore.

Justice Daniel W. O'Donoghue of the District of Columbia Supreme court allowed the defendants to remain at liberty, however, pending an appeal.

The court passed sentence immediately after overruling defense motions for arrest of judgment and a new trial. The Hoeppels were convicted a month ago by a District court jury.

Meningitis Scare Closes Town's Schools, Churches

Vinita, Okla., Jan. 10. — (AP) — Churches, schools, theaters, and other public gathering places of this northeastern Oklahoma community were closed today because of spinal meningitis, a disease which has caused at least twenty-eight deaths in Oklahoma since Dec. 5.

'PEEK, DON'T EAT' CREW SURVEYS CAFES FOR WPA

Boondogglers Will Name 125 of City's Best.

Recommending selected restaurants to the public without having eaten in them is the task now being undertaken by boondogglers of the Works Progress administration. This was disclosed yesterday by Dr. Clark Slover, director of WPA writers' projects in Illinois. Ninety men and women are receiving $85 a month for their work on this task.

The "restaurant guide" will cover 125 dining places, chosen from among the thousands in Chicago as being "dependable and representative of the city." The vast amount of material being gathered will be boiled down into a volume of about 650 pages, which, according to its sponsors, could be titled "An Epicure's Delight."

Just a Visit, No Eating.

"We haven't any money to enable our writers to sample the food in the fine restaurants they will visit," Dr. Slover said with a smile. "They have to eat in 'one-arm joints' after leaving the choice dining places they are investigating."

Dr. Slover was asked to explain just how, under these circumstances, his writers could furnish reliable advice to the general public on the question of where to dine.

"The best restaurants are known to many persons, especially those who reside near them," he answered.

They'll Ask Their Friends.

"There are enough writers on this project to learn about these restaurants from their friends and others, if they make inquiries. We are using this method, combined with personal visits to the restaurants and interviews with the managers."

Atmosphere will be a minor factor in deciding which places are "dependable and representative," he said. However, the better restaurants specializing in foreign styles of cooking will be included in the list.

No night clubs or "fly by night" places will be selected, he said, since the results of the project are intended to have a permanent value to Chicagoans and visitors.

A DU PONT HEIRESS LOSES CUSTODY OF SON TO HIS FATHER

New York, Jan. 10.—(AP)—A Delaware du Pont heiress lost a fight today to obtain custody of her 12 year old son largely because, an official referee ruled, she had evinced "scant concern for the welfare and happiness of her child."

The referee, Edward J. Gavegan, recommended that the Supreme court grant Harold S. Glendening, New York attorney, sole custody of the boy, Alan, and refuse the counter action of the mother, Mrs. Alicia Maddox Glendening Llewellyn, foster daughter of the late Alfred I. du Pont.

"The respondent has separated herself physically and spiritually from her child for long periods of time, even longer than a year," Gavegan explained in delivering his 6,000 word opinion.

Lands Plane by Light of Flares in Yukon; 5 Saved

FAIRBANKS, Alaska, Jan. 10.—(AP)—The skill of Pilot Jack Herman in landing his plane by the light of flares on the Yukon tundra after his fuel ran low was praised today by four passengers who returned with him from Nulato. For four days and five nights the party lived on emergency rations after the forced landing 250 miles out of Akiak. Herman plodded by snowshoe to Kaltag and obtained fuel.

QUESTIONS ALE, CIGARET BILLS IN VANDERBILT CASE

Judge Doubts Girl of 12 Requires Them.

New York, Jan. 10.—[Special.]—The home of Gloria Morgan Vanderbilt will cease to be a haven for Mrs. Vanderbilt's servants after Jan. 15 unless Mrs. Vanderbilt chooses to pay for its upkeep at her own expense.

Surrogate James A. Foley ruled today that the running expenses could not be charged to the estate of Mrs. Vanderbilt's 12 year old daughter, Gloria, after that day. Mrs. Vanderbilt now divides custody of the child with Mrs. Payne Whitney.

Rules on Show Cause Order.

The surrogate made his ruling on a show cause order, in which Mrs. Vanderbilt sought to compel Thomas B. Gilchrist and George W. Wickersham, as guardians of the estate, to pay about $1,700 for bills incurred last November and $6,000 during December for the maintenance of their home. In her petition Mrs. Vanderbilt said the servants' salaries and other bills were unpaid.

Mr. Gilchrist told of his warnings that Mrs. Vanderbilt was exceeding the $34,500 yearly allowance that Surrogate Foley had granted her for the maintenance of the home.

Ale, Cigarets on Bill.

The guardian also pointed out items he said should be charged to Mrs. Vanderbilt's personal account. Among these were 10 cases of beer, 3 cases of ale, 40 cartons of cigarets, 14 dozen bottles of White Rock, 10 dozen bottles of ginger ale, a half-dozen lipsticks, $125 for a cat, $5 for its grooming, and a bill of $57 for a hairdresser.

Surrogate Foley, indicating he doubted little Gloria's need for these items, directed James Murray, Mrs. Vanderbilt's attorney, to instruct his client that she must discharge the servants. Mrs. Vanderbilt, in her petition asking the court to direct payment of the bills, said that she had planned to close the house on Jan. 3, but, because the salaries and other bills remained unpaid, "she could not turn the servants out on the street."

The surrogate gave the impression that bills incurred before the date for closing the house would be paid.

THE MASSACRE

Chicago's 1936 Trafic Toll

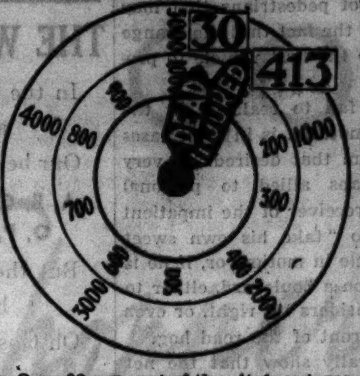

Over 98 per cent of the city's automobile fatalities are of a nature physically impossible on an elevated highway.

Church Federation Chiefs Discuss Financial Plans

About 90 leaders of the Chicago Church federation met last night at the Central Y. M. C. A., 19 South La Salle street, to discuss the financial program of the federation for the current year. The Rev. Dr. Joshua Oden, pastor of the Irving Park Lutheran church, president of the federation, presided. He said the federation, representing 1,049 Protestant churches of Chicago and 600,000 members, sought means to expand its program of interdenominational coöperation.

KILLED WALKING AGAINST SIDE OF TRUCK NEAR LOOP

Clarence Lempke, 40 years old, 7615 Coles avenue, was fatally injured yesterday when he walked into the side of a truck driven by Wayne Woods, 21 years old, of Russelville, O., at Congress street and Wabash avenue. He died later in St. Luke's hospital.

Robert Wisnieski, 61 years old, of 2055 Lincoln avenue, died in the Augustana hospital yesterday of injuries incurred earlier in the day when he became confused by heavy trafic and walked into the path of a northbound Lincoln avenue street car at Cleveland and Garfield avenues.

George Blankenship, 54 years old, 10 West Ontario street, a laborer, died last night in Henrotin hospital of injuries received early Thursday when he was struck at State street and Chicago avenue by a taxicab driven by John Dwyer, 147 West Oak street.

At 4 p. m. yesterday thirty-six persons had been killed by automobiles in Cook county since Jan. 1, according to the coroner's office. In the same period thirty were killed and 413 injured within the Chicago city limits.

ROBBED OF $54 AND RENTED CAR. Hong Lee, 7308 Madison street, Forest Park, was robbed of $54 and a rented automobile by two gunmen "somewhere in 55th street," he reported yesterday.

MANDEL'S January VALUE PARADE

Store Hours: 9:30 A. M. to 6 P. M.

Fur Clearance

20% to 40% Reductions

Quantity	Item	Orig. Price	Sale Price
1	Black Kid Swagger	$89.50	$50
1	Panther Swagger	$89.50	
2	Kaffa Kid Swaggers	$98.50	
1	French Seal (coney) Swagger	$89.50	
5	Mocha Lapin Swaggers	$69.50	
2	Kaffa Am. Broadtail (Lamb)	$98.50	$75
1	Civet Cat Swagger	$98.50	
1	Rock Seal Stroller	$98.50	
2	Mendoza Beavers (Coney)	$98.50	
6	Mink Lapin Swaggers	$98.50	
8	Mocha Lapin Swaggers	$98.50	
3	Hudson Seal (Dyed Muskrat)	$150.00	$100
3	Russian Fitch Swaggers	$150.00	
1	White Kid Swagger	$150.00	
1	Chinchilla Coney Swagger	$189.50	
1	Black Am. Broadtail (Lamb) Swagger with Muff	$150.00	
1	Kaffa Am. Broadtail (Lamb) Swagger	$150.00	
1	Civet Cat Swagger	$150.00	
1	Black Kid Stroller	$150.00	
1	Mole Swagger	$150.00	
3	Black Russian Lamb	$150.00	
10	Lapin Swaggers and Strollers. Were $49.50. Sizes 14 to 20		$35
16	Hudson Seal (Dyed Muskrat) Coats. Were $195. Sizes 14-38		$135

5th Floor Campus Fur Shop

MANDEL'S January VALUE PARADE

Approximately 3% will be added to the price of our merchandise, on account of the Illinois Retailers' Occupational Tax.

1936 Berets Are Better than Ever $5

Your favorite style chapeau, smarter than ever in belting ribbon, tucked and stitched in the new sharp cornered beret.

Mandel's Popular Price Millinery—Fifth Floor—State

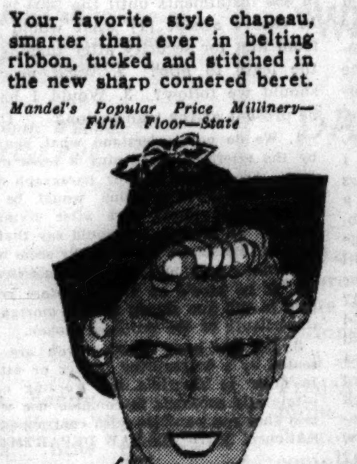

Off-the-Face Hats for Little Heads $5

Popular off-the-face model in belting ribbon, crowned with patent leather flowers for you who wear 20½, 21 or 21½.

Mandel's Modern Miss Shop—Fifth Floor—State

Junior

Store Hours: 9:30 A.M. to 6 P.M.

Moire SUIT in a Misses' Fashion Tidbit!

Navy, Brown, Black. $19.75

Smooth fitting lines make you trim and slim; the frilly jabot adds that irresistible "fragile" touch. 12 to 20.

Mandel's Pin Money Dresses—Fourth Floor—State.

Copied From a Marcel Rochas Gay Print Frock $15

All the clever details of the original import! Tightly shirred skirt front and yoke. 11-17.

Mandel's Junior Chicagoan Shop Fourth Floor—State.

2-Pc. Tweed Suit In Colorful Spring Shades! $10.95

Collarless buttoned and belted jacket with contrasting ascot. In slate blue, chamois, capucine, brown. 11-17.

Mandel's Junior Chicagoan Shop—Fourth Floor—State.

For Sew and Sews!

Chulla Prints

Winter Stitches Make Spring Wardrobes!

$1 yd.

Pure dye rayon prints, guaranteed washable. Won't pull at seams. Every imaginable color in a riot of patterns from quaint, florals to daring geometrics.

Mandel's "Famous for Fabrics"—Second Floor—State.

CLEARANCE $69.50 and $79.50 COATS $42

Juilliard and Forstmann woolens, hand tailored and warmly interlined.

Trims of Amur Kolinsky, Badger, Full Skin Persian, Mole, Blue Fox (dyed red fox), Fitch, Hudson Seal (dyed muskrat), Skunk. Misses' and women's regular and half sizes.

Mandel's Better Coat Shop—Fourth Floor—State.

MANDEL'S January VALUE PARADE

Store Hours: 9:30 A. M. to 6:00 P. M. Approximately 3% will be added to the price of our merchandise on account of the Illinois Retailers' Occupational Tax.

First in Chicago at Mandel's! Fashion Puts Her

Okay!

On Slipons of Kayser's New Glove Fabric $1

It's slipons for spring, and it's "O-Kay" for slipons! This flexible flattering new fabric that molds perfectly to the shape of your hand is Kayser's latest triumph in gloving! Black, brown, navy, beige.

Mandel's Gloves—First Floor—State.

MANDEL'S January VALUE PARADE

Store Hours: 9:30 A. M. to 6 P. M.

Our January Corset Sale Brings You This New

Nemo "Sensation"

Regular $5 Value! $3.50

Juniors go for these Nemo "Sensations" in a big way! They fit so trimly—and have no hooks nor bones to show under the slimmest fitting gown. 14-inch step-ins of lastex, that will stretch to 16 inches.

Lighter-weight "Sensation" $3.50 value, special. $2.50

Mandel's New Modern Corset Salon—Third Floor—Wabash.

Chicago Daily Tribune

THE WORLD'S GREATEST NEWSPAPER

FOUNDED JUNE 10, 1847

ENTERED AS SECOND CLASS MATTER MAY 14, 1903, AT THE POSTOFFICE AT CHICAGO, ILL., UNDER ACT OF MARCH 3, 1879.

All unsolicited articles, manuscripts, letters and pictures sent to The Tribune are sent at the owner's risk, and The Tribune company expressly repudiates any liability or responsibility for their safe custody or return.

SATURDAY, JANUARY 11, 1936.

THE TRIBUNE OFFICES.
CHICAGO—TRIBUNE SQUARE.
MILWAUKEE—EMPIRE BUILDING.
NEW YORK—220 EAST 42D STREET.
DETROIT—5-187 GENERAL MOTORS BUILDING.
WASHINGTON—815 ALBEE BUILDING.
BOSTON—718 CHAMBER OF COMMERCE BUILDING.
ATLANTA—1825 RHODES-HAVERTY BUILDING.
LONDON—135 FLEET STREET.
PARIS—21 RUE DE BERRI.
BERLIN—HOTEL ADLON, 1 UNTER DEN LINDEN.
RIGA—STETINES IELA 2.
SHANGHAI—38 AVENUE EDWARD VII.
TOKIO—IMPERIAL HOTEL.
MEXICO CITY—HOTEL REGIS.
PANAMA CITY—HOTEL CENTRAL.
SPECIAL REPRESENTATION.
SAN FRANCISCO—820 KOHL BUILDING.

THE TRIBUNE'S PLATFORM FOR 1936

Turn the Rascals Out.

THE TRIBUNE'S PLATFORM FOR ILLINOIS AND CHICAGO

1. *End the Parole Business.*
2. *Cut Taxes in Half.*
3. *Overcome Crime.*
4. *Stop the Massacre on the Streets.*
5. *Build the Lake Front Airport.*
6. *Install Modern Street Cars.*
7. *Speed up the Suburban Service.*

"The Newspaper is an institution developed by modern civilization to present the news of the day, to foster commerce and industry, to inform and lead public opinion, and to furnish that check upon government which no constitution has ever been able to provide."—Chicago Tribune.

FROM NEUTRALITY TO WAR.

When Mr. Bryan departed in dismay from the state department, fearing that his attempts to keep the peace had been tragically futile, he was succeeded by Robert Lansing, who in his autobiography confided, after his death, to his fellow countrymen that he considered it his duty from the beginning of his service as secretary to prepare them for the war he not only thought they would find unescapable but regarded as their probable obligation to civilization.

Under Mr. Bryan the Wilson government had discouraged credits and loans to the allies who nevertheless were buying American supplies. The discouragement was equivalent to prohibition. The war, it will be remembered, coming in August, caught America in a serious predicament at the onset. It upset foreign trade just when American grain should have been moving to Europe. That grain was needed to balance accounts and furnish exchange to take care of $400,000,000 in obligations. The creditor needed his money. The debtor had his flow of goods impeded and the situation was precarious. It was saved by the orders for war material. Commentators have said that it would have been very difficult for the United States to have adopted a strictly hands off neutrality because its hands were virtually forced by conditions.

Possibly too much can be made of this initial embarrassment to a government seeking the kind of neutrality Mr. Wilson and Mr. Bryan said they would preserve. The business men wanted the business, seeing in it an escape from hard times. Loans remained tabu until the war trade forced the government into another corner. Bryan resigned and the pro-ally Lansing came in. Farms and factories were humming. The hum would stop if the purchasers couldn't get loans. There was a switch of policy. Word went secretly from Washington, orally at Mr. Wilson's request, permitting the borrowing essential to the trade.

When a neutral changes his mind in the critical moment of a war to the disadvantage of one belligerent and the advantage of another he becomes the enemy of the one he hurts. He has taken sides in the war and must take the consequences. There will be many opinions regarding this change from Bryan's to Lansing's view and the influences which procured it. Mr. Nye and his investigating associates will hold the bankers and the munition makers responsible. If neutrality were as simple a matter as keeping these elements in check the problem itself would be simpler.

The largest part of the war trade affected the farms and the producers of foodstuffs. Grain, cotton, and meats were war necessities. Mr. Nye would have some difficulty in explaining to his North Dakota farm constituency why he killed a bull market which was foolishly kiting the value of farm lands along with the prices of farm products. The same difficulty would be experienced in telling industrial regions why the doors were closed and the pay roll dead. If the thing never got started the grief would not be so acute, unless, for instance, the boom were all in Canada and the loss all in the United States.

There are many, many lessons in the experiences of the United States beginning in 1914. It is good to have them all put on the blackboard. It would be better if there were hope they would be studied wisely and without particular prejudices. Neutrality is made difficult by various influences in which sentiment and desire for gain are mixed. A new neutrality policy, uncandidly or hypocritically formulated, will break down just as the Wilson neutrality broke down.

THE HONKING PEST.

If an experienced motorist were asked to name the three outstanding causes for motor vehicle accidents on our streets the chances are ten to one that he would list recklessness, lawlessness, and the almost total absence of courtesy on the part of many drivers. An otherwise normal adult, with the usual consideration for the rights of others, for some unknown reason often becomes transformed when he climbs behind the steering wheel of an automobile. Carelessness in driving is a matter for the police, but motor courtesy is something that the motorist must develop in himself by curbing his egotism, not such a difficult matter if he will stop to think for a split second how he frequently usurps the rights of others.

Perhaps the outstanding nuisance is the inconsiderate individual who operates his vehicle with one hand on the steering wheel and the other on the horn button. On the boulevard the horn is sounded to demand the right of way from the motorist just ahead, who is perhaps jogging along at full speed limit. At street intersections the horn is again used to "wake up" the driver ahead at the first flash of the orange signal, regardless of the number of pedestrians that may be using the crossings or the fact that the orange signal does not authorize the first vehicle to proceed.

Such "horn drivers" fail to realize that the effect on the preceding motorist is in most cases directly the opposite from that desired. A very natural tendency, perhaps allied to personal liberty, will prompt the receiver of the impatient and unwaranted blast to "take his own sweet time" in setting his vehicle in motion, or, if he is the recipient of a signal on a boulevard, either to hold the lane that he considers his right, or even move more squarely in front of the road hog.

Observation will generally show that the net gain of this pest even in the full length of the boulevard is a meager car length or two. He thinks he has been clever, but other motorists in the rear, whose attention has been drawn to his zigzag course by the continued honking of the Klaxon, know better. The scant advantage that cannot be figured even in minutes has been gained by the horn driver through a display of bad manners of which he would be heartily ashamed in any other situation.

JACKSON AND MODERN INSTANCES.

Good old Andrew Jackson had two weaknesses among his innumerable virtues. The virtues were and are much admired. His courage was unshakable. He was afraid of nothing. His determination conquered physical infirmities when they would have floored a man of baser metal. When he made up his mind to do a thing he did it regardless of the obstacles, were they British peninsular veterans under distinguished command or international laws or distinguished opponents in his own country. He could and would fight duels, turn back invaders, seize Spanish territory, and fight the banking power.

One weakness was that he didn't know much about money and another was that he was a bit too set on having his own way, right or wrong. When he disliked people, because he disliked them, it was a tossup whether he was going to be right or wrong, but there was no uncertainty about his trying to have his own way. In one instance he brought the Supreme court to such a pass that the justices thought law and order in the United States under the constitution had come to an end. He refused to enforce a Supreme court opinion and allowed Georgia, the recalcitrant state, to defy the court to the end. His celebrated expression, it will be remembered, was: "John Marshall has his decree. Now let him enforce it." John Marshall had no way of doing so, and it seemed at the time that the American form of government had been cracked wide open.

In consequence of the effect of his ideas regarding banks, banking, and currency there was an era of wildcat state banking nearly wrecking sections of the country that wanted cheap money and lots of it, and got a handful of Santa Claus' whiskers. People in Old Hickory's time readily believed in fairies and any number broke their necks trying to catch them.

Comparisons, odious or odorous, may be incomplete. The simple government of Jackson extinguished the national debt and acquired a surplus which was being distributed to the states when along came the panic, proving what you please.

FASTER SUBURBAN SCHEDULES.

The statement has been frequently made that fast through trains constitute the most profitable passenger runs made by the railways, and we believe that statistics will bear out the assertion; but such a claim would not have been waranted twenty years ago. Before the automobile became so popular for interurban trips the locals or "milk trains" were heavily patronized. Why the change? Merely because for short distances the automobile is both faster and more convenient. The railways have lost far less long distance passengers than local passengers, and such gains as they have made during the present year almost entirely rest on patronage of fast through trains.

THE CHICAGO TRIBUNE believes that more frequent and faster trains in suburban service will produce precisely the same results in this localized movement as these virtues did in the case of the longer hauls. Far from destroying the trafic, the automobile has created a greatly expanded volume of potential movement and in every direction new communities are crying for an expedited service to the loop.

It was just a year ago that the North Western inaugurated mile-a-minute passenger service to Minneapolis, which was followed shortly by more accelerated schedules, not only to the Twin cities but to all other centers of population, even as far as the Pacific coast. To continue their program, the railways should welcome the new year with plans for 1936 suburban service—mile-a-minute schedules—that reflect the standards of the twentieth century.

Editorial of the Day

THE AAA DECISION.

[Pantagraph, Bloomington, Ill.]

The AAA is dead. . . .

The important problem now is the best thing to do about the decision.

The facts are clear that farmers a few years ago were in dire circumstances and that in the last two years they have made rapid progress toward a more equitable economic balance.

Whether the AAA or the drouth or both put the farmer where he is today is a moot question. Probably both played a part.

The farmer, however, has tasted enough of equality to demand it in some form. Whether it is a new AAA or something else, the agricultural section of the nation will demand and, eventually, will receive consideration equal to that granted other groups.

A study of the majority and minority decisions is important. Two philosophies of government are expressed therein. The two philosophies run deep through every stratum of life in this democracy; they will be reiterated countless times in the pull and haul of the coming presidential campaign.

There will be bitterness and exaggerated alarm; comment will range from gloative triumph to sharp despair just as it did after invalidation of the NRA.

But there is nothing in the situation—critical as it may be to a farming community such as supports Bloomington—to bog down the orderly processes of democracy. This is not the time to either propose or oppose a national referendum on the question at hand; it is sufficient to point out that, while the majority of the Supreme court now believes congress lacks the power to control farm production, the day may come when the people will express their opinion through orderly referendum on whether congress should be delegated that power. . . .

A LINE O' TYPE OR TWO

Hew to the Line, let the quips fall where they may. Reg. U.S. Pat. Office

THE WRECK OF THE ABC'S.

In the days before we dropped in the abyss,
Our beloved alphabet looked like this—
A, B, C, D, E, F, G, H, I, J, K, L, M, N,
O, P, Q, R, S, T, U, V, W, X, Y, Z.
But the New Deal messed it up—and how!
Oh Gosh! just look at the damn thing now—
ZXKYGHMQWJLFDXEJWRAYGY
JVZNPWQRVYMLPAX KRZXAJJXLRDSG
XAZHYYOPB MJVQRFMPLUVWQKA
DIXYIAVZTOXPZLSWKAVNJZ

‡

MR. MUSSOLINI is not at all downcast by the rainy season in Ethiopia. Everybody thought he would be terribly depressed because the rain prevents the advance of his army, but Mr. Mussolini is very happy. The water during the rainy season in Ethiopia stands in big ponds and lakes all over the country and Mr. Mussolini has instructed his aviators to drop down snapping turtles all over the place so when the Ethiopians advance the snapping turtles will bite 'em in the leg and drive 'em back.

‡

EPITAPH FOR THE LIVING.

I drank the lukewarm lemonade
And watched the "let's-pretend" parade,
I went along for all the rides
And saw Allura dance, besides.

Red lemonade is bad for thirst;
Parades are only new at first—
(The noise was dreadful in that place,
The paint crocked on the dancer's face).

Green willow tree, bend dim and low,
The earth is true and good below;
A stone keeps silence at my head
And as I live—the world is dead.

LILA TERRY.

‡

THAT STATUE of Gen. Jackson on a snorting horse in Washington isn't going to be very popular for awhile. Every time a Democrat looks at it he'll say, "Yeah, that's the bird that made me cough up fifty bucks to go to his birthday dinner. I wish the British had kicked the pants offen him down at New Orleans."

‡

"EDUCATOR BLAST Cheer Leaders as Football Evil."—Headline. And also they have such a depressing effect on so many of the spectators. They watch the cheer leaders' contortions, gyrations, and attempts to turn themselves inside out for a while and then they think to themselves, "Now, after all, those cheer leaders belong to the human race. Well, I belong to the human race, too. I feel so ashamed of it when I look at those cheer leaders that I think I'll go right over to somebody's crazy house and give myself up before I hurt somebody."

‡

A SORT OF PROTEST.

May I extend my most severe objections
That things which start as luxuries become
Necessities? I write this in connection
With love. Of course it's dumb.
But look at autos, first they were a plaything
For rich men's sons and now they are a need.
And think of radios how they've gone straying
To the commercial plane, and if you read,
You'll note that e'en balloons go scientific
And soar aloft to snoop about the air.
But you! It certainly has grown terrific,
You WERE a luxury, you were, so there.

P. S. MCDONALD.

‡

THE DEMOCRATS are going to hold their convention in Philadelphia. If they're smart down there they'll hide the Liberty Bell or lock it up or something while the Democrats are there. Those Democrats haven't got much use under the New Deal for anything like the Liberty Bell.

‡

AND SINCE THE RETURNS are about all in we find that in 1935 more people were killed and injured in traffic accidents than ever before in the history of the country. Thirty-six thousand and four hundred killed last year while the next high year, 1934, there were 36,000. So we don't seem to be getting anywhere in this safe and sane driving campaign. Why, only last Sunday a big boob passed my car on a sharp curve and just missed colliding with another car that was also doing a sixty or seventy mile an hour clip. Right then it flashed into my mind to invent a transparent rubber windshield. It wouldn't cut me up like glass and if it was pretty tough rubber it ought to break the impact a bit when I went through it and I wouldn't hit the telephone pole or the big oak tree quite so hard.

‡

THE PAISLEY SHAWL.

"Alright, Mizz Stanley, I'se through cleanin' now:
But where do this old, red, fringed shawl go?
Was it a-hangin' there on the south wall?
A funny place to put a Paisley shawl.
It's mighty like the one old Uncle Zeb
Got bullets through when he crossed the Ohio line.
He was dressed like a woman with a veil and hat
And dough spread out above his dark old face.
But *his* shawl had two burnt holes in the aidge
Where was a shot a-goin' through a do'.
Tain't likely . . . why . . . Mizz Stanley! Land o' mine!
Them is the very ones! Eyes from the past!
Poor Uncle Zeb! He'd ought to know his shawl
Had Lincoln's knowin' face hung over it."

RACHEL MACK WILSON.

‡

"LYING IS NORMAL in Small Child, Savant Asserts."—Headline. And as Mr. Dryden, the w. k. poet, wrote, "Men are but children of a larger growth.

R. H. L.

How to Keep Well By Dr. Irving S. Cutter

To the limit of space questions pertaining to hygiene and prevention of disease will be answered in this column. Personal replies will be made to inquiries, under proper limitations, when return stamped envelope is inclosed. Dr. Cutter will not make diagnoses or prescribe for individual disease.

[Copyright: 1936: By Chicago Tribune-New York News Syndicate, Inc.]

EXERCISE AND THE HEART.

A PROGRAM of physical exercise that includes every student is a part of the prescribed course in most of our schools. It is designed to form the basis for life habits. Any such plan should provide for all children who are ablebodied rather than the relatively few selected for competitive games.

Because of the widespread advocacy of exercise as exemplified in gymnasium and field activities the question has been raised as to the effect upon the heart. School physicians, as a rule, will use sufficient care to exclude from strenuous games those individuals who have organic heart disease, particularly if on a rheumatic basis. Nevertheless some forms of exercise are entirely proper for even this restricted group. It is a question of amount and strenuosity, as well as length of time.

As a result of long experience physicians have come to believe that heart strain does not exist. As one writer puts it, "The schoolboy's heart is as elastic as his stomach." A distinguished army medical officer failed to observe during a lifetime any detrimental effect whatever upon the heart that could be traced to athletics. Between 1891 and 1916 letter men at West Point showed no disease conditions that were not present in the less active group—that is, among those who exercised less.

But some one may say, does not the heart enlarge and is there not danger in failing to exercise sufficiently in after life? Yes, the heart may enlarge slightly and, of course, there is always danger when an active, muscular individual accustomed to exercise becomes a sitter. In this respect the heart muscle differs in no wise from the muscles of the legs or the arms. As they become flabby and soft, so may the heart muscle, but not to the same degree. Many athletes on leaving college find great difficulty because of the nature of their occupations in continuing sufficient exercise to keep the body in normal tone. It is never necessary to maintain strenuous training, but it is always desirable to prevent muscle wasting and to avoid the deposit of fat between the muscle fibers. Only a moderate program, one that is within the scope of every one, is needed.

The heart is so powerful and has so much reserve power that little concern need be given whenever excess effort is required for a reasonable period of time. As a rule this pump expels with each beat from three to four ounces of blood, or from six to seven quarts per minute. During strenuous exercise the amount may rise to as much as thirty quarts per minute and the coronary blood vessels which supply nourishment to the heart muscle will be called upon for great activity. Most authorities on the heart believe that we cannot strain a normal heart for the simple reason that other organs, having less reserve, will give way long before the heart will show even mild signs of fatigue. We must understand, however, that a diseased heart—one with valvular defects or degenerated fibers—may dilate or fail. But careful examinations, including X-ray plates, of marathon runners have shown no stretching or other type of heart injury.

We know that heart muscle will develop with exercise. This is not the type of enlargement that may be the result of disease. In fact, animals under domestic surroundings that are not compelled to forage for subsistence have smaller hearts than their wild cousins. This is again emphasized by the fact that the hearts of race horses are somewhat larger than those of similar animals of the same weight that are not called on for excess effort.

Another popular misconception is that college athletes die prematurely. Recently compiled data indicate that this is not the case. Among 5,000 former athletes, now in the later years of life, there have been recorded to date 1,202 deaths. If deaths had occurred in accordance with the accepted life expectancy tables there would have been 1,314. In other words, the record of this group of athletes is 8.5 per cent better than the average of insured lives.

TRAVEL SICKNESS.

L. W. writes: I suffer from what is generally termed travel sickness. When I ride in a bus or trolley for a few blocks I have to get off to prevent vomiting. Can you explain this?

REPLY.

Some individuals are unusually susceptible to motion—swinging or swaying. Dizziness, nausea, or vomiting may occur. A nervous reaction may come from the eyes, from the labyrinth of the ear, and from certain psychic conditions such as apprehension and the like.

Fresh air is an excellent remedy and, in many cases, if a window can be opened the feeling of nausea will pass. A simple measure is to close the eyes and bend the body forward so as to squeeze blood out of the abdomen. Ordinary smelling salts are helpful.

FROSTED FEET.

J. A. M. writes: For the past 8 years I have had frosted feet. Can you give me any suggestions?

REPLY.

Wear silk or cotton hose, which may be covered with one or two pairs of light wool hose.

Indulge in regular outdoor exercise. Do not loiter in the neighborhood of stoves, radiators, or open fires. Once daily it is desirable to bathe the feet and legs in cold water followed by an alcohol rub and friction with a coarse cotton towel.

Wear large, low shoes and avoid tight garters.

SNUFF.

E. J. writes: I find I am a wreck if I try to give up specially prepared snuff. What effect has snuff on the human body?

REPLY.

I would advise an analysis of the material you are using. It may be that the substance contains some habit forming drug. If this appears to be the case you should place yourself in the hands of a competent physician.

Ordinary snuff has about the same effect on the system as smoking or chewing tobacco.

FRIEND OF THE PEOPLE

Letters to this department must be signed with names and addresses of writers.

SHARING ESTATE.

Aurora, Ill., Jan. 9.—[Legal Friend of the People.]—My brother, a resident of California, died in 1932 leaving an estate. He left a will giving everything to his widow. They have a legally adopted daughter now of age. The widow, my sister-in-law, died recently in California. When here last spring she told us the daughter was to have the almond orchard which was the bulk of the fortune. However, there are also bank stocks, bonds, etc., as to which she told me I would be remembered as well as others of the family. We have never heard a word about her will. 1. How can we obtain a copy? 2. How soon would we be notified by the lawyer concerning the will if any of us are heirs? 3. How soon after her death would the will be probated? 4. Would it be probated before we would be notified as to a bequest? 5. Would we, as potential heirs, have a right to a copy of the will? 6. The girl, being adopted, may be doing some holding back and we are anxious to know about handling of the case. 7. Should we allow more time to elapse before investigating?

E. D.

1. If the estate has been probated you can obtain a copy from the office of the clerk of the Probate court there.
2. Depends on how soon probate proceedings are commenced.
3. It would vary within wide limits.
4. Not necessarily.
5. See 1.
6. If you wish to have an investigation made on the ground we would suggest that you employ an attorney to forward the matter there for such action.
7. If the value is substantial it would seem worth while to investigate.

TRIBUNE LAW DEPARTMENT.

TRUST FUND.

Chicago, Jan. 9.—[Legal Friend of the People.]—Will you please explain to me what a trust fund is? W. C.

In general the term is applied to a group of assets placed in the custody of a third party for the benefit of other persons. If you will state the context in which the question has arisen we will be in a better position to advise you.

TRIBUNE LAW DEPARTMENT.

SALE OF PROPERTY.

Chicago, Jan. 9.—[Legal Friend of the People.]—I am a widow and have a piece of property—a small house—to sell. I have a bid from a party for $600, payable in $50 instalments until the $600 is paid. In case I accept [1] what would I get from him for security after turning over the lease to him? 2. What procedure should we follow? 3. Would I have to be present at the transaction? G. J.

1. We do not understand what you mean by the reference of turning a lease over to him. From your opening paragraph we assume that your question would be what security you would have after giving him a deed. In general, we would say that on a deal of this size it would hardly seem wise to give him a deed until you were paid in full.

2. If he insists on a deed before you are paid in full you should have a mortgage for the balance of the purchase money.

3. Depends upon whether you are represented by a trustworthy broker or attorney. In order to ascertain the wording of real estate sale contracts in common use we suggest that you purchase such contracts from a stationer. TRIBUNE LAW DEPARTMENT.

VESTED INTEREST.

Lincoln, Neb., Jan. 9.—[Legal Friend of the People.]—1. My grandfather died several years ago leaving his property to the children of my father and mother. My parents, both living, are of middle age. A married sister died this summer leaving no children and no will. 2. Can her husband claim a share of my grandfather's estate? 3. As I understand it, this property cannot be sold until my mother is dead [to determine the number of heirs]. My sister left $2,000, half of which was a wedding present from my parents several years ago. 4. Can her husband claim all of this? M. V.

1. As far as facts stated are concerned it would appear that your sister had a vested interest, in which case it would descend to her husband on her death, but we cannot give advice of much value without having the wording of the will before us.
2. It seems probable that he can.
3. See 1.
4. See preceding answers. We advise you to show the wording to an attorney.

TRIBUNE LAW DEPARTMENT.

FROM ACROSS THE SEA

BY SIGRID SCHULTZ.

[Chicago Tribune Press Service.]

BERLIN.—Reichsfuehrer Hitler, after bearing for almost three years the sole responsibility for German politics at home and abroad, is beginning the new year in the best of health.

Anybody who has seen him recently can confirm that the Fuehrer looks the picture of health. He owes his physical fitness to one of Germany's leading throat specialists, Prof. Carl von Eicken, who relieved the chancellor of an irksome polypus last spring. Details of the operation and how Hitler handed to the physician a truly regal reward are now told by Prof. von Eicken's friends.

For months Hitler had suffered from his throat. Physicians were unable to get at the source of the trouble. The leading throat specialists of Germany were summoned to the chancellery, but every time they examined him the throat muscles contracted, rendering a thorough examination impossible.

The examination was repeated under anesthetics, but proved of no avail. On the day Hitler addressed the world over the radio and laid before it his famous thirteen disarmament points the throat trouble had reached such a degree as to leave the Fuehrer utterly exhausted after the speech had ended.

Two days later Prof. von Eicken, director of the university clinic in Berlin, examined Hitler's throat as he had done many times before. For a second the throat muscles relaxed and the physician discovered a polypus which had been the cause of all the trouble. With lightning swiftness—as a precaution the professor had all his instruments handy—the physician removed the polypus.

As a token of his gratitude Hitler handed to Prof. von Eicken a check for $12,000, remarking that he, the professor, had rendered a great service to his country.

Von Eicken refused to accept so high a sum for his trouble and declared he would donate the money to necessitous medical students. Hitler, however, insisted that the professor accept the check, reminding him of his nine children for whom he had to provide. He presented the professor with an additional check of $20,000 for needy medical students.

THE MAGICIAN

[Washington Post.]

VOICE OF THE PEOPLE

Writers should confine themselves to 200 or 300 words. Give full names and addresses. No manuscripts can be returned. Address Voice of the People, The Tribune.

LOCOMOTIVE BREEDS.

Philadelphia, Pa., Jan. 7.—The implication of your editorial of Dec. 26 entitled "Locomotive Breeds," that about 60 years ago the steam locomotive reached nearly modern efficiency and has stopped since then, certainly must be a slip of the pen.

It was only about twenty years ago that superheating began to increase the thermal efficiency of the steam locomotive by at least one-third; and in no decade of the more than one hundred years of its development has the improvement in the efficiency and economy of the steam locomotive been more outstanding than in the last ten to fifteen years. Ask any superintendent of motive power whether a strictly modern steam road locomotive today cannot perform approximately twice the amount of work at speed that could be gotten out of its predecessor of fifteen years ago!

We welcome the development of Diesel electric power just as years ago we welcomed and participated in the development of straight electric power. Notwithstanding all the progress of electric locomotives, however, the modern steam locomotive is a stiffer competitor from the point of view of return on the investment than it was when this development began forty odd years ago.

Right now, in the country in which the Diesel was born and has had its greatest development, the German locomotive builders are definitly turning back to steam because of its reliability, lower capital cost, and lower cost of repairs.

It is desirable that our railroad managements shall continue to experiment with this new motive power. But it is even more desirable that they shall begin to rejuvenate the bulk of their present ownership in steam; and to convey the idea that only Diesel power is modern and progressive is a great disservice to the railroads and to the public whom they serve. ROBERT S. BINKERD,
Vice President, Baldwin Locomotive Works.

CONGESTION.

Chicago, Jan. 8.—In recent years a notable change has taken place in the loop area due to the thinning out of old buildings. There is now much more open space and light than formerly. In my opinion this trend should continue for it will mean the end of the exploiting of locations regardless of the artistic or social effect on those working there. The handsomeness of many buildings is lost because they are jammed together like matches in a box.

From the point of view of the amenities of life the loop area should not have been so congested. Now that city planners know better, all movements which spread the business area into more roomy spaces are steps towards improving the social life of Chicagoans. W. P.

FACILITIES FOR AMATEUR HOCKY.

Chicago, Jan. 7.—Wouldn't it seem that there is something amiss in Chicago, one of the largest cities in the world, when its sport loving citizens must travel 12 miles or so to Whiting, Ind., a comparably small city, in order to have the use of a hocky rink? Why should Chicago amateur hocky players have to belong to an Indiana league in order to have the facilities of a rink?

Hocky has become an exceedingly popular sport in Chicago within the past few years. Two years ago Palmer park had a fairly good rink. This winter they would not erect it because, they said, of the cost of electricity it took to light the rink nights. The Whiting rink is wired in, has powerful lights and paid workers to keep the snow shoveled off the ice.

HOCKY FAN.

TOWNSEND STATISTICS.

Chicago, Jan. 6.—I hold no brief for the Townsend plan, but it goes against my grain to see its enemies try to discredit it with muddled logic and addled arithmetic. If Mr. William Freeman, writing in Sunday's TRIBUNE, is sincere in wanting to know what is wrong with his figures I believe I can easily show him.

Mr. Freeman's error, one common to would-be statisticians, is in confusing average with modal. He introduces figures to show that the burden of supporting one pensioner would fall upon two families of average income [he says "average families"], and then argues that this burden will fall upon every two families of modal income [again using the expression "average family"]. Let me illustrate: If 1,000 families have an income of $2,000 per year each, and one other family has an income of $2,004,000, the average income for the 1,001 families is $4,000, but the modal income is only $2,000. The modal family will not have to bear the burden that would fall upon the average income of $4,000, but only that upon the modal income of $2,000.

The figures concerning the taxes necessary for Illinois are just as addled. Conveniently forgetting that there is quite a difference between the present retailers' occupational tax and the proposed transaction tax he bases his computation on a supposed retail sales volume of $1,667,000,000 per year, and states that the necessary tax would be 115 per cent [an utter absurdity]. But then, in comparing present prices with those which he claims would be necessary, he shows, by his own figures, that the amount could be raised by a retail sales tax of only 54½ per cent, e. g., 12 cents tax on a 22 cent loaf of bread. As a matter of fact, the tax would be based upon a total turnover of approximately $15,000,000,000 [income plus wholesale plus retail figures, as given in United States statistical abstract], and the tax could not exceed 12½ per cent, even excluding the part which the pension itself would play in broadening the tax base.

As to the supposedly enormous expense of administering the Townsend plan, no one has yet produced figures to show that this expense would be appreciably more than that of administering the present day relief, which would, of course, be done away with, together with its taxes.

No doubt there is something to be said against the Townsend plan, but please let it be said logically. I, for one, do not like addled mathematics.

THEODORE F. WILSON.

WE DOUBT IT.

Winnetka, Ill., Jan. 8.—There are two sentences in the President's budget message which are most novel and reassuring: "Secure in the knowledge that steadily decreasing deficits will turn in time into steadily increasing surpluses, and that it is the deficit of today which is making possible the surplus of tomorrow," etc.

Will some expert kindly explain this to me? WALTER O. WILSON.

SOME LIKE IT HOT, SOME LIKE IT COLD.

Chicago, Jan. 3.—Please print your paper in two special sections: One for people of sane and normal minds, in which print the news that such readers would like and appreciate; the other for the morbid and degenerate, in which print all the murders, suicides, rapes, and robberies—then we can take our choice. MARY L. GARMAN.

ELECTION YEAR BUDGET

[Washington Star.]

To the prices of our merchandise will be added an amount equivalent to approximately 3% on account of the Illinois Retailers' Occupation Tax.

MARSHALL FIELD & COMPANY

Field's Formula for Saturday Shoppers

STARTS YOUR YEAR WITH THRILLING VALUES

SATIN GOWN SPECIALS

$2.65

from the January Sale

1. An adorable gown for school or travel, with demure little sleeves and streamlined silhouette. Convertible collar. Excellent quality crepe back satin. Blush, blue, marigold. Sizes 34 to 40. $2.65

2. Lace and satin gown in a delicious new design—the epitome of feminine charm. Unusual shirred neckline and flattering yoke. In tearose and blue. Sizes 34 to 40. $2.65

Lingerie—Fifth Floor, South, State
Also at Evanston and Oak Park

"SLICK" VALUES from the JANUARY SELLING

1. Your favorite Bien Jolie uplift bandette, especially priced for January. In lace or Benjol fabric, $1.65. In batiste, $1

2. Young Moderns' Bien Jolie stepin girdle of beautiful dotted satin, with French weave indestructible elastic. $5

3. Young Moderns' Bien Jolie all-in-one of dotted satin and rayon indestructible elastic. Uplift bra top of exquisite lace. Backless. $7.50

Corsets—Fifth Floor, South, Wabash
Also at Evanston and Oak Park

"COLORFUL" NEW FELTS

$5

The brimmed beret sketched is just one of dozens of smart new hats in our remarkable collection of felts. This hat is a joy to wear with fur collars—and think how smart it will look with your sport suit!

Aloha blue, Norfolk gray, starboard green, cruise red, as well as black, brown and navy. Headsizes 22 to 23.

Middle Room Hats—Fifth Floor, Middle, State
Also at Evanston and Oak Park

"WHITE HOPES" for DARK DRESSES

$2 each

1. Hollywood inspired this square-tabbed bib collar with red, white and sail blue nautical star buttons. $2

2. A definitely new collar — this French copy of fine imported piqué. The narrow lines are new. Narrow cuffs to match. The set, complete, $2

3. Another bib idea from Hollywood—this Ascot collar with star buttons. Wear it with your suit or dresses. $2

Neckwear—First Floor, Middle, State
Also at Evanston and Oak Park

IMPORTANT GLOVE SPECIALS

75c pair

A timely offering of fabric gloves, all warm and well-styled, at substantial savings. Black, beige, brown and several other popular colors, but not all shades in all styles.

1. Wool Thibet cloth glove—very warm. A winter favorite. 75c

2. Fine quality double woven fabric glove, made to sell for much more. 75c

Fabric Gloves—First Floor, South, State
Also at Evanston and Oak Park

GABARDINE SHOES for YOUNG MODERNS

$6.50 pair

Young Moderns' Shoes
Fifth Floor
Middle, Wabash

A featured fabric of the season, gabardine is here presented in two particularly effective models.

1. Three-eyelet tie with patent leather trim and contrasting stitching. Boulevard non-scuffable heel. Black, blue or brown. $6.50

2. The single broad strap is smart and very, very flattering. Contrasting stitching. Medium boulevard heel. Black or brown. $6.50

JAUNTY COAT OF CAMEL'S HAIR

$17.75

If you need a warm, good looking coat with lots of wear, you'll bless this buy! Showerproof camel's hair, polo style, leather buttons, tie belt, interlined. Natural. Sizes 12 to 20.

CHEERFUL PRINT CHEERFUL PRICE

$10.95

Fresh and gay despite the bleakest weather is this frock of printed silk. You'll like the flared skirt, long full sleeves and cluster of flowers at the neck. Black or navy. Sizes 12 to 20.

Sports Room
Sixth Floor, Middle, Wabash
Also at Evanston and Oak Park

Miss Benay Venuta, of the show "Anything Goes," now playing at the Grand Opera House, is wearing "Button-Button."

"Button-Button." Satin back crepe bolero dress with piqué trim and swank buttons. Navy or black. In sizes from 11 to 17. $22.75

Miss Benay Venuta and Miss Irene Delroy of "Anything Goes" will be in the Petite Miss Section today, 11:30 to 12 A. M.

Martha Gale, the cover designer of Cartwright Dresses, will also be in the Petite Miss Section today to greet you.

Spotlight . . . Young Chicago . . . here's a gala showing of

BEWITCHING NEW DRESSES

$19.75 $22.75

What luck! Just when you're winter weary, here comes a galaxy of gay Cartwright dresses . . . bound to go places and certain to "do things" for you. Cute as a bug's ear and new as the minute, they're definitely different in style and trim. And they're purposely priced to please a young thing's pocketbook.

1. "Black Eyed Susan." Demure pleated lace trim on a knockout little number in satin back crepe. Black, navy, brown. 11 to 17. $22.75

2. "Daisies Won't Tell." Adorable printed silk. Pleated blouse and sleeves, grosgrain ribbon bows. Brown, blue, red, navy. 11 to 17. $22.75

3. "Stuffed Shirt." Amusing organdy vestee and collar in a navy, black or brown satin-back crepe frock. Sizes are from 11 to 17. $19.75

4. "Ring-a-Ling." Honey of a shirtwaist style with swank full sleeves. In a gay brown or red silk hyacinth print. Sizes from 11 to 17. $22.75

Petite Miss—Sixth Floor, South, State
Also in Our Evanston and Oak Park Stores

SEE "HEADIN' SOUTH" COLOR MOVIE

Starring Resort Fashions

10:30 and 4 o'clock

SUN SHOP, Sixth Floor

CHICAGO REGION MOTORISTS BID TO TEXAS FETES

State Marking Centennial of Its Freedom.

BY HAL FOUST.
[Chicago Tribune Press Service.]

Austin, Tex., Jan. 10.—[Special.]—James V. Allred, 36 year old governor of this state more than twice as big as Mussolini's continental Italy, this afternoon extended a special invitation to the motorists of Chicagoland to visit Texas this year while it is celebrating the centennial of its freedom from Mexico.

"Our people," said the young lawyer, "know Chicago from our attendance at A Century of Progress. There were more Texans at the World's Fair than residents of any other state except Illinois and its immediate neighbors.

Wants Chicago to Know Texas.

"Now we want you Chicagoans to know Texas. We enjoyed your hospitality and we want you to partake of ours. We, too, have A Century of Progress to display, a commonwealth about four times as big as Illinois, won from savage Indians by hardy frontiersmen, severed from the despotic Mexican rule of Santa Anna, and today the nation's leading state in number of cattle, oil wells, and cotton acres.

"Our centennial festivities, while centering in a Dallas exposition from June 6 into November, will include celebrations and pageants in cities through the state throughout the year. This is an invitation to lots of traveling but our highway system is unexcelled for rapid and safe motoring, and there's a wide diversity of landscape for each day's trip."

Tribune Roadster on Tour.

THE TRIBUNE roadster, in a tour on this historical anniversary, has covered a thousand miles of Texas highway since entering the state from Shreveport, La., and stopping at Dallas, Houston, and Galveston before coming here. There were forests of oil wells in the northeastern section of the state, miles of cotton fields and of shrubbed grazing land after leaving Dallas, miles of pine forests and moss draped deciduous woods approaching Houston, and miles of cedared hills and cultivated valleys in approaching the capital here. There was no sense of monotony from the bigness of everything.

Renaming of 14 Streets Gets Council Group's Final O. K.

Fourteen street name changes won yesterday the final approval of the city council subcommittee of which Ald. Thomas J. Terrell [29th] is chairman. Terrell's group is to prepare a bill for an ordinance authorizing the fourteen new names, the first set of redesignations to be definitly agreed on. The bill will be submitted back to the committee on streets and alleys, which then is to report it in the council.

Twenty years ago the City club started a campaign to eliminate confusing duplications in Chicago street names and to avoid the use of various designations for different stretches of the same thoroughfare. The City club, the city map department, and Ald. Terrell's subcommittee are toiling now on a program involving 310 name changes. The alderman said these proposals would be submitted in several bills, each dealing with perhaps a dozen alterations.

Lincoln Street Reversion.

Until 30 years ago, Lincoln street, a north-south highway at 1900 west, was known as Wolcott street, in honor of Dr. Alexander Wolcott, the first Indian agent here. This thoroughfare intersects Lincoln avenue, which runs diagonally from 1820 North Clark street to Devon and Central Park avenues. To end this duplication, the subcommittee advises again calling Lincoln street by its old name, Wolcott.

Irving Park boulevard [4000 north] crosses at 2230 west a north-south street called Irving avenue. The name Bell avenue is suggested in place of Irving avenue in the interest of simplification and in honor of Maj. Gen. George Bell, commander of the 33d division in France.

Similarly, East and West Austin avenue [430 north] would become Hubbard street, for Gurdon S. Hubbard, Chicago pioneer. The city has a North and South Austin avenue at 6000 west.

Goose Island has a Cherry avenue and the Edison Park area has half a block of Park Ridge's Cherry street. Since Cherry street runs into Birchwood avenue [7500 north] it is slated to take Birchwood's name.

The Transit avenue in South Chicago would take the name of East End avenue, into which it runs, thus stopping confusion with the stockyards' Transit avenue. Aldine square on the south side, confused with Aldine avenue [3300 north] would be renamed De Saible square for Jean Point de Saible, colored, first Chicago settler.

Since Columbia court in Rogers Park is a continuation of Columbia avenue, the designation "court" would be changed to "avenue." Similarly, Walton place would submerge its name in Walton street [938 north]. The street known east of the north branch of the Chicago river as Chestnut street is called west of the river Cornell street [900 north]. The aldermen would change Cornell street to Chestnut, because the south side has a Cornell avenue [1633 east].

The Grove Avenue Case.

Grove avenue, a southward continuation of Federal street, would become, too, Federal street. There is also a Grove street. Lafayette street [4845 north], running into Lincoln park, would be Gunnison street, of which it is a rather distant continuation. The south side has a Lafayette avenue, a southward prolongation of Dearborn street.

The subcommittee would extend the name of Central avenue [5600 west] to Lillard avenue and Carpenter road, which are northward projections of the same highway. Thus would end confusion with Carpenter street [1035 west] and Lill avenue [2524 north].

On the south side are Woodland park, Woodlawn avenue and Woodland avenue. The subcommittee decided to rename Woodland avenue, but has not picked a new designation.

Locke and O'Keefe School Additions Get O.K. of PWA

Carl H. Bauer, state director for the Federal Public Works administration, announced yesterday approval of contracts for construction of additions to two elementary schools out of the $2,000,000 PWA allotment to the board of education for that purpose. The additions are to be built at the O'Keefe school, 6940 Merrill avenue, to supplant three portables, and at the Locke school, 2800 Newcastle avenue, to supplant seven portables.

41 DEFENDANTS IN DRAKE TRIAL ASK ACQUITTAL

U. S. Court Weighs Plea; Prosecution Fights.

BY PHILIP KINSLEY.

Federal Judge Philip L. Sullivan took under advisement last night the question of directed verdicts of not guilty for the 41 defendants in the Drake estate mail fraud trial.

In the case of two of the defendants, Mrs. Claire Hartzell of New York City and Henry Zeitner of Tripp, S. D., the government has already moved dismissal, so they will be removed from the final jury verdict by this method, if not by directed verdict.

In the cases of eleven other defendants the defense offered little or no objection to their submission to the jury. These were Oscar Hartzell, the chief defendant, who is already under a ten year sentence for this fraud; Canfield Hartzell, Oscar's brother and the husband of Claire Hartzell; Lester Ohmart, Delmer C. Short and Otto G. Yant, the three men who ran the Chicago headquarters of the estate promotion; J. Verne Carlson of Boone, Ia.; Henry T. Osborne of Hartley, Ia.; Emil C. Rochel of Madison, Wis.; Charles A. Storla and Tom Throckmorton, both of Mitchell, S. D., and John L. Hensel of Auburn, Ia.

U. S. Admits No Distinctions.

These were the admittedly active members of the alleged conspiracy, while the 28 others, according to the defense theory, were mere passive parts of the picture.

The government, however, does not admit any distinctions of this sort and, with the exception of Mrs. Hartzell and Zeitner, asserted yesterday that all the defendants were subject to jury verdict on the evidence submitted.

"There are no different types of defendants," the federal prosecutor, Austin Hall, told Judge Sullivan. "The countrymen here made this scheme possible. Without them the Chicago men would not have been able to operate. It needed men of good reputation in their communities to forward this scheme. It was worked and re-worked. The evidence showed that they solicited the same donors over and over.

Cites Hartzell Conviction.

"I cannot understand how any person with knowledge of the trial and conviction of Oscar Hartzell for this same scheme in Sioux City, Ia., in 1933 could thereafter participate in it in any way without consciousness of guilt. If trials, verdicts, and judgments of the courts in this country are going to have the effect that the constitution intended, how can they still say after the conviction of Hartzell that they still believe in this thing?

"I do not think that in law a person with that knowledge could have an honest intent. It is not civilization. It is not law and order. It is anarchy and it seems to be growing."

Attorney George Crane for the defense declared that the evidence showed from fifteen to thirty of the government witnesses were in exactly the same shoes as the defendants—they believed in the estate and many of them had collected and sent money. Hartzell was the only one prosecuted at Sioux City and the fact that the government did not prosecute others led people to believe that the statements of the Drake estate agents must have some truth in them or they would not have been permitted to escape prosecution at that time, Crane argued.

Defense Cites Evidence.

Attorney Edward Hess, who carried the main burden of the defense argument yesterday, reviewed the evidence in each case. He topped the list of the defendants with Charles Jones, a young man from Breda, Ia., who put into the Drake estate promoters' hands much of the little estate left to him by his father. His friendly act of shipping on the money of the donors to Chicago headquarters was "no more an act of guilt than it would be for the American Express to ship money."

From this point on Hess graded his clients. To those who contributed money and took nothing he gave the highest rating. To those who accepted small expense accounts he gave a secondary rating. To those who were active in holding meetings, taking up the collections and writing letters into Chicago headquarters, showing a close association with the leaders, he gave a third and less satisfactory rating.

No Plea for Hartzells.

For the chief actors, the Hartzells and the Chicago promoters, he had no plea at this time. There was no effort by the defense to defend the claim of Hartzell that there was a Drake estate or that an heir had been found who might share in some mythical fortune in England. The main plea for the defense was that the majority of the defendants were nothing more than victims.

Judge Sullivan took notes on the amounts which each defendant collected, he read the letters they had sent in, and listened to the testimony version for both sides. He then adjourned court until Monday morning, when he is expected to announce his decision.

JUMBLE OF TAX DATA REFORMED BY NEW SYSTEM

Examples showing how all tax collection information on a piece of property for a long period of years can be segregated on a single record sheet were placed before the county board's finance committee yesterday as part of a report of the special auditing staf which is working on installation of a new accounting system in the county treasurer's office.

The staf of four, headed by Lee A. Howard, county auditor, made new records on 100 items of property in the loop. In place of a page in each of seven unwieldy volumes for the years from 1927 through 1933, the new record shows on one sheet all pertinent tax information on a given piece of property.

The finance committee also authorized the expenditure by Treasurer Joseph L. Gill of $20,000 to carry on an advertising campaign for tax collections. Gill said he will start a newspaper and radio campaign at once, urging payment by homeowners of delinquent taxes before Feb. 1 in order to obtain waiver of penalties on delinquent taxes of 1932 and prior years.

THERMOSTAT OF BRAIN LINKED TO INSANITY CAUSE

Dementia præcox, a form of insanity characterized by "split personality," may result from a derangement in the hypothalamus, the central control region of the brain, according to studies conducted at the Elgin State Hospital for the Insane.

The experiments have been conducted by Dr. Isidore Finkelman and Dr. W. Mary Stevens, under the supervision of Dr. Charles F. Read, managing officer of the hospital.

Both insane and normal subjects were immersed in cold water in the experiments, Dr. Finkelman said. The normal persons shivered and their body temperatures fell slowly and rose slowly after removal. The insane patients did not shiver, experienced swift and extensive temperature drops, and their body heat returned quickly to normal after they left the water.

This might indicate, Dr. Finkleman said, that dementia præcox results from interference in the lines of communication between the brain and the sympathetic nervous system, possibly originating in the hypothalamus. The hypothalamus, he said, acts as a thermostat by dilating and constricting vessels that control the flow of blood.

HARDY TO FIGHT DEMAND BY BAR FOR RESIGNATION

New York, Jan. 10.—[Special.]—Lamar Hardy, whose appointment as United States attorney of the southern district of New York is vigorously opposed by the bar association of the city of New York, announced this afternoon that he had no intention of offering his resignation and would "fight to the end" to sustain his appointment.

The bar association last night adopted a resolution declaring that Hardy was disqualified to act in the capacity of United States attorney for the southern district. A copy of the resolution is being sent to the United States senate, which has yet to confirm Hardy's appointment by President Roosevelt.

The nature of Mr. Hardy's disqualification cited by the bar association in its resolution was his previous association as counsel and director with the now defunct State Title and Mortgage company, the executives of which are under indictment.

Warner, Movie Producer, and Ann Page Married

White Plains, N. Y., Jan. 10.—(AP)—Jack Leonard Warner, vice president of Warner Brothers' Pictures, and Ann Page, divorced wife of Don Alvarado, motion picture actor, were married early tonight near here in Armonk village.

MISS BARRYMORE CONFINED TO BED WITH LEG INJURY

Mamaroneck, N. Y., Jan. 10.—(AP)—Miss Ethel Barrymore, actress, was confined to her bed today and refused visitors as a result of a knee injury suffered in Ohio three weeks ago.

The dramatic star carried on in the traditional stage manner in Baltimore after the accident, it was learned, playing a rôle while her leg was in a cast.

Miss Barrymore was said at the home to have fallen or been thrown against a train seat while traveling between Chicago and Cleveland.

Day By Day Story of the Experimental Farms

By Bob Becker

A Good Investment.

January 10, 1936.

RECENT snows covering the weeds and other low vegetation from which birds on the Wheaton farm get their food aren't bothering the pheasants and the quail these days because five feeding stations have been erected on the farm. These free cafeterias for the game birds are also patronized by the squirrels, rabbits, bluejays, and chickadees.

The stations were put up in a snowstorm a few days ago. The boys had no more than completed one of the cornstalk shelters in the east woods and tossed out some feed for the birds, than up came the first customer—a handsome cock pheasant. He was so anxious to get a meal that he didn't even wait until the boys were out of sight. [Apparently this is one of our 1934-'35 "customers" because a feeding station was operated in this same woods last season.]

The experimental farms count this work of building feeding stations and the food put in them a good investment each winter because it pays any farm to maintain as large a bird population as possible in view of the way the song and game birds wage a constant war against crop destroying insects and weeds. It is an established fact that the birds have a definite economic value to the farmer, so feeding them is merely making a small investment that will yield a big dividend during the crop growing seasons.

There are a few hawks still around both the Wheaton and Yorkville experimental farms. "Gamekeeper" reports an incident involving one hawk which indicates that these birds are managing to seize some feathered victims these days. This particular hawk was observed flying with a small bird in its claws while another bird of the same species as the victim valiantly kept attacking the big marauder in an effort to make it release its prey.

At the Yorkville farm the boys are seeing quite a few quail on the place especially since Mrs. Thurow Sr. began to feed the bob whites. The other day a hawk swooped down on the covey, and almost ran into trouble. One of the boys saw the attack, grabbed his gun and took a shot at the hawk. But he missed.

Now that there is a heavy covering of snow on the ground it's beautiful on the farm these midwinter days . . . if you do not have a deep aversion to snow, winter weather, and hiking through the timber on a crisp day. Although the winter landscape may look rather lonesome and inhospitable to many city dwellers, there is something about a walk across country, through the woods and around the barnyards right now that is appealing.

For example, it's fun to go out with Rawlings when he feeds the water birds at the pond and watch the pheasants come hustling out of the woods to help themselves to the food. That's a sight that you do not see in summer. The gawdy ringnecks elbow their way right up to the feed trough, brazenly find a place where they can go into action, and then wade into the oats and corn. One day this week there were four plump cock pheasants in Rawlings' yard.

The sheep have a smart idea about traveling in the snow when they go out into the field. They have a regular beat that runs between the sheepfold and a stack of hay out in the field. Now that we have quite a little snow on the ground the sheep get into line and follow only one trail to the haystack, thus making the going easy for all of them. The haystack these animals visit originally was round in shape. But the sheep have nibbled away at it for so long that its "belt line" is very small in diameter, so that it looks from a distance like a big acorn on the ground.

Real Estate—Farm Lands

Alabama.

MOBILE COUNTY, ALABAMA—HIGH-CLASS home, farming and trucking district. Year-around healthful climate. Ample rainfall. Good roads, schools, churches. For free copy "The Southland" describing Mobile County, write E. J. Beddy, General Development Agent, Dept. M-92, Louisville & Nashville Railroad Company, Louisville, Ky.

Illinois.

103 A. DAIRY FARM ON FOX RIVER. Kane Co., some timber, modern house, new barn, very scenic, $16,500. 155 a. dairy farm near St. Charles, Kane Co., good improv.; completely stocked and equipped; milk base; $28,500. Other farms and estates, small and large, priced to meet your requirements. Northwestern Realty and Bldg. Co., 528 Davis, Evanston. Ros. Pk. 1727. Univ. 9500.

M'LEAN COUNTY, ILLINOIS

8 improved farms. Priced now for immediate sale to responsible buyers. No trades may be considered. Possession March 1st, 1936. Inquire of CARL A. ENZ, Prop. Mgr., 403 Myers Building, Springfield, Illinois.

CHICKEN AND TRUCK GARDEN FARM—About 5 ac., 1 blk. frontage on state highway; 20 min. from Chicago; improved with 4 rm. frame cottage; elec. light, well, large chicken house, brooder house, barn. Subject HOLC mortgage of $2,500. Payable $20 per mo. until paid. At a sacrifice. F. M. Mangam, 4811 W. Cermak-rd. Cicero 3630.

5 ACRES WITH 6 ROOM HOUSE, ELEC. lights, good barn and other outbuildings, in Malden, Ill., on main line C. B. & Q. R. R. State route near by. Make dandy chicken farm or rent other land for farming. Priced reasonable. Paul V. Morris, Malden, Ill.

22 ACRE FULLY EQUIPPED POULTRY farm; lights, water; 6 miles from Danville. $10,000. H. H. Steube, 1509 N. Walnut-st., Danville, Ill.

SMALL CLOSE IN FARMS, 5 TO 20 ACRES—Nr. new Southwest highway. F. H. BARTLETT & CO., 33 West Washington-st.

342 ACRES—2 SETS BLDGS.; $66 ACRE. 50 mi. Chicago. Address T X 141, Tribune.

5 ACRES ON HIGHWAY 34—WILL SELL or trade for an. home. Pal. 7238.

Indiana.

WE HAVE SOME REAL BARGAINS IN farms in northwestern Indiana within 40 miles of Chicago; improved 80 to 160 acre farms from $50 to $75 per acre. Write for list; mention size wanted. No trades. ESTATE OF JOHN J. LAWLER, 1015 Exchange-av., Union Stockyards, Chicago, Ill. Telephone Yards 0758.

FOR SALE—ONE HUNDRED ACRE FARM. Extra well improved, tiled and fenced, very fertile, no waste land, located in the heart of the lake belt of Indiana; no trades will be considered. W. R. Wedrick, Silver Lake, Ind. Owner.

Michigan.

SELL-TRADE FOR HOME 12 A. FRUIT, poultry farm, 6 r. hse., encl. front, rear pch., water and elec., 200 ft. from Gull lake. Sickness. Coppersmith, 3728 S. Honore, Chgo.

20 A.—4 MI. CITY; FRUIT, 4 RM. HSE., barn, imp. rd. $750, $200 cash, $10 mo. ERWIN TINNEY CO., FREMONT, MICH.

60 ACRE FRUIT—BLDGS.; $2,750, $150 cash, $15 mo. Evans Realty, Fremont, Mich.

FREE FARM LIST—S. W. MICHIGAN; ALL kinds, sizes. ROESSLER, 140 S. Dearborn.

ON U. S. HIGHWAY, S. W. MICH.—5 ACS., $395; easy tms. Address C E 87, Tribune.

Ohio.

240 ACRES, AN ESTATE, WONDERFUL soil, fair buildings, not far from Chicago. Dirt cheap. D. O. Horton, Bryan, O.

Wisconsin.

RAILROAD LANDS IN UPPER WISCONSIN. Rich clay loam soil, best in U. S. for dairy, poultry, clover, potatoes, grains, fruits, and berries. Ample fuel. Good roads, towns, and market. Lowest prices, easy terms. Fine fishing and hunting. Send for Booklet 53. R. S. Clear, Land Dept., Soo Line Ry., Minneapolis, Minn.

Miscellaneous.

FREE CATALOG FARM BARGAINS—8 midwest states. United Farm Agency, Dept. E, 80 N. La Salle, Chicago, Randolph 7118.

BOOKS

Two of Week's Novels Take You from the Slush

One Has Its Setting in Italy, Other in Japan.

BY FANNY BUTCHER.

"The Son of Marietta," by Johan Fabricius. [Little-Brown, $3.]

"The Wooden Pillow," by Carl Fallas. [Viking, $2.50.]

Both published on Monday.

READERS who find their feet entangled in slushing grayness may send their spirits to far, fair places in two of the week's most important novels, one a picaresque tale of Italy, the other needing the declaration on its jacket, "a novel by Carl Fallas," to persuade its readers that it is fiction at all and not emotion remembered in tranquility.

"The Son of Marietta" is a novel after the model of "Anthony Adverse." Like "Anthony Adverse" it is a mammoth tale; it deals with a period about which most of us have so little detailed knowledge or such hazy historic memory that adventure seems as logical a living element in the picture as do the characters who are pulled by his puppet strings; and like "Anthony Adverse" it was written as three separate books.

The first of those three books, "Players Pass By," in the original Dutch, won the Classic Literature Prize of Leyden. It deals not at all with the son of Marietta, but with Marietta herself, daughter of a nameless strolling player, left as the book opens a hungry, undernourished babe with the ample bosomed wife of the innkeeper in Todi, an Umbrian cathedral town. The second and third parts of the trilogy tell of the son of Marietta and the bishop of Todi.

First Part Has Tone of Early "Adverse."

The first part of the trilogy has a good deal the same tone as the chapters of "Anthony Adverse" that told of Anthony's boyhood in the convent. There is a rich peace in them, teeming with possibility but not yet brought to flower, like warm black earth under a hot sun of early spring before spears of life have pierced its surface. The smell of that gestating earth is enough to promise what will soon flower upon it.

In a picaresque novel the proportion between that rich preparation and the subsequent adventure is bad. The adventure begins late even in a book of eight hundred odd pages. But readers may be grateful for that disproportion for the story of Marietta is by far the best third of the book.

After her return to Todi with her baby, Marietta almost ceases to be a character in the book, although she is the only person whom her son seems ever to have had a moment of real affection for. The story of the little orphaned Marietta's childhood at the inn, her flight to the convent, her service at the bishop's house, and his growing love for her is told with memorable beauty, almost as an idyll.

Story of Son Told in Conventional Manner.

The story of Marietta's son is told in the conventional picaresque manner, with little attention to character delineation, but with much to the adventurous actions of Benedetto, who plays the lute, the violin harpsichord, or the organ in the cathedral; composes a song which is on the lips of every gondolier in Venice; who rarely sleeps in his own bed, but never loses sleep over any woman; but who, after fleeing Todi because he has stolen the jewels from the dead body of his eccentric old benefactress, is brought to justice for stabbing an abbé in a duel by the only woman [among the hundreds whom he had made love to] who returned his feelings in kind.

The last two-thirds of "The Son of Marietta" is a good exciting picaresque tale. The first third is literature.

The author, Johan Fabricius, is a Dutchman, born in Java thirty-six years ago, while his father, a well known Dutch journalist and playwright, Jan Fabricius, was a correspondent in the Dutch East Indies. The son was educated in Batavia and Amsterdam and Paris, nearly became a painter, but "settled down" to writing. He lives in the Hague. The translation from the original Dutch is made by Irene Clephane and David Hallett.

"The Wooden Pillow" Is Difficult to Classify.

"The Wooden Pillow" is a difficult book to classify. Despite the declaration that it is "a novel by Carl Fallas," it seems to me rather an attempt by the author to preserve impressions which were to him the most vivid of his life. The author, with a very un-English name, is an English newspaper man who lived in Japan, just as his hero did, for a short time at the turn of the century. I have seen a picture of the very wooden pillow which inspired him to write the book. . . . I imagine that he brought it back with him, the last tangible reminder of a dreamlike experience, as the hero of the book sadly left Japan with O Kaya San's wooden pillow, the only comfort for his lonely arms.

There is a romantic idyl in the book between the hero and a Japanese girl, but the hero was more in love with what O Kaya San symbolized than with O Kaya San herself. He was immediately, deeply, and evidently permanently enchanted by Japan, but not so wholly enchanted that he lost his senses, for every one of them was thrilled day by day by the sights and sounds and feel and fragrance and taste of Japan, and those thrills in rosy memory fill the pages of this book.

Every minute difference between the old of the west and the new of Japan struck him with wonder, and the author has simply and with touching nostalgia set down that wonder. For Carl Fallas the wonder of Japan was also the wonder of youth, and he has put into "The Wooden Pillow" his own as well as his hero's tender youthful memories.

Mysteries of the Week

BY MORTIMER QUICK

"The Pursuer" [Farrar & Rinehart, $2], by Louis Golding, published on Monday, is a dreadful story in the exact meaning of that baleful word. It is packed full of dread from its first word to its last paragraph. Into the final sentence creeps a little hope, but who can believe in happiness after so many pages of tension and despair?

The book begins with the nightmare chase of one small boy after another. Sharples and Wace—they face each other over the shoulder of the smaller boy who comes exhausted to unavailing refuge, and so they go on through life, pursuer and pursued, each miserable because the other is not his friend, resentful and remorseless. Throughout they exchange scarcely a word and yet each, waking and sleeping, is obsessed by the other. They are rivals, enemies, traitors all from distorted love.

Possibly you will say "The Pursuer" is no mystery story. There is murder and melodrama, but no attempt at legal punishment, but the strange minds of the two men, the emotions each arouses in the other are a psychological mystery so intense and so harrowing that once started on the mad race your only refuge will be the end of the book.

The minds of Wace and Sharples, their souls steeped in gall, are the stage of this strange novel, but it carries you into remote and lonely places and tells an absorbing story. Its form is beautiful and rather meager. Every word fits the emotion it describes and its events are sparsely clothed to reveal their gaunt outlines. Wace's grim, charming daughter, his mother and father, so proud of their doomed son, Sharples, his son, and the people who fall under his spell, the woman that one loves and the other steals are all very real in the midst of fantastic unreality. It is a terror haunted nightmare and a brilliant performance.

A good substantial detective story to comfort you if you have suffered under the strain of "The Pursuer" is "The Loss of the Jane Vosper" [Dodd-Mead, $2], by Freeman Wills Crofts, published on Wednesday. Under strange and interesting circumstances a ship is lost at sea. Suspicion is aroused in the minds of the directors of the company which has insured part of the cargo, and an investigation is begun which leads the good, reliable Chief Inspector French of the C. I. D. into all sorts of queer corners.

The story is one of those closely reasoned, very detailed expositions of which Mr. Crofts is a master. In any other hands they would be extremely dull, but he has a way of handling them that keeps your eyes glued to the printed page. I think this is the best he has done for a long time.

BEST SELLERS

FICTION.

- *"Edna, His Wife," by Margaret Ayer Barnes.*
- *"It Can't Happen Here," by Sinclair Lewis.*
- *"Valiant Is the Word for Carrie," by Barry Benefield.*
- *"Europa," by Robert Briffault.*
- *"The Jew of Rome," by Lion Feuchtwanger.*
- *"Vein of Iron," by Ellen Glasgow.*

NONFICTION.

- *"North to the Orient," by Anne Morrow Lindbergh.*
- *"The Woollcott Reader," compiled by Alexander Woollcott.*
- *"Seven Pillars of Wisdom," by T. E. Lawrence.*
- *"Discovery," by Richard E. Byrd.*
- *"Man, the Unknown," by Alexis Carrel.*
- *"Mrs. Astor's Horse," by Stanley Walker.*

British Public Likes Lectures by Grey Owl

Indian Puts His Books on Best Seller List.

BY FRANK SWINNERTON.

LONDON.—[Special Correspondence.]—As American readers may know, the lecture as a form of entertainment is much less popular in England than it has been in the United States; but at least one author has notably increased the interest in his books by undertaking under the auspices of his publishers a tour in the larger towns of the country.

This author is the Indian, Grey Owl, whose books, "Pilgrims of the Wild" and "The Adventures of Sajo and Her Beaver People" [both Lovat Dickinson and Thompson], have been among the best sellers of the winter season. Grey Owl, unfortunately, has found the English climate treacherous, and he had been ill, but it is hoped that his lectures will be continued with the same excellent results.

He is a charming speaker, and the lecture he gave last season at the Sunday Times book exhibition at Dorland hall was by all accounts the most popular of all that were delivered. The hall was more than packed, it was overflowing.

Among the first books to be published in the new year by the new firm of Michael Joseph [Mr. Joseph was until recently a literary agent, but with another publisher, Victor Gollancz, upon his board, he has just started in the larger world of book production] is an autobiographical volume by Miss Dorothy Whipple, the author of "Greenbanks." It is called "The Other Day."

But besides being agent and publisher Mr. Joseph also has been an author, and in addition to writing several extremely useful books on the more professional aspects of literature he is known as a cat lover and anthologist for cat lovers, so that it is to be hoped he will not be too busy to contribute to his own list. Many publishers, nowadays, seem to write better books than their popular authors.

One of these, who is taking to letters in the new year with what I am told is a really astonishing first novel, is Ernest Bozman of J. Dent & Sons, the publishers in England of Everyman's Library. A mathematician, Mr. Bozman has given his book a mathematical title, but whether this title will after all be used I am not sure. Messrs. Dent are the publishers, and also will be the publishers, later in the year, of a sequel to W. J. Turner's charming fantasy-chronicle, "Blow for Balloons."

Just before Christmas there was published a small collection of the late Winifred Holtby's poems, "The Frozen Earth" [Collins]. This little book was widely popular as a gift book, and it is continuing to find many readers, not only in memory of the gifted and much lamented author, but on its own account as the expression of a strong, clear, hopeful philosophy of life.

The novel, her most ambitious, which she finished soon before her death, is being published by Messrs. Collins under the appropriate title [she was a Yorkshirewoman] of "South Riding."

* *

Stephens Holds Americans Finest Writers of Times

James Stephens, the distinguished Irish poet and novelist, said in an interview in San Francisco the other day that Americans are doing the finest writing of our time. He excepts, however, March Cost, a young English woman, who, according to Mr. Stephens, "has produced the finest of contemporary prose." Two novels by March Cost, "A Man Named Luke," and "The Dark Glass" have been published in this country by Alfred A. Knopf.

Meetings and Lectures

The Society of Midland Authors will have Florence Ward, author of "Spread Circles," etc., as guest of honor at their 12:30 o'clock luncheon today at Hotel Sherman.

On Tuesday Prof. James Weber Linn of the University of Chicago will give a lecture on "Description in the Writing of English" at the Art Institute at 6:45 p. m.

Elisa Bialk, author of "On What Strange Stuff"; Louis Zara, author of "Blessed Is the Man," and Raymond Kelly, author of several children's books, will be guests of honor at a 12:30 o'clock luncheon to be given by the Chicago Woman's Aid on Tuesday.

Ludwig Lewisohn will speak at the Chicago Woman's club on Wednesday at 2 p. m. on "The Ethical Origins of the Modern World."

Verne Book Autographed by 53 of Byrd Expedition

When Admiral Byrd came back from Little America he brought with him a copy of Jules Verne's "The Secret of the Island," which he duly delivered at the offices of E. P. Dutton and company, since fifty-three members of the Byrd expedition had taken the trouble to sign their names in the front of this book.

Publisher's Overstock!

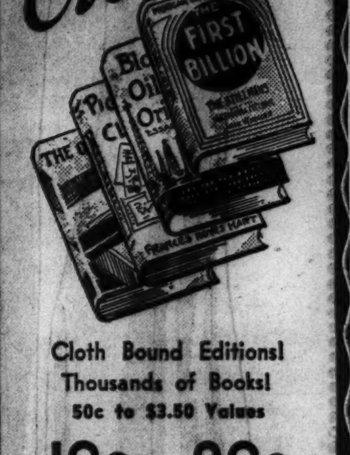

Cloth Bound Editions! Thousands of Books! 50c to $3.50 Values

19c to 89c

A thrilling assortment well worth having in your library . . . adventure, travel, poetry, history, Bibles, etc. . . . All FINE buys.

Davis—First Floor—South.

THE DAVIS STORE
State-Jackson-Van Buren Wab. 9800

Damned by certain critics and disturbing certain politicians—the roaring, Swiftian novel of gang-governed States and banker-bound Washington!

THE SOUND WAGON
by T. S. STRIBLING
$2.50 Doubleday, Doran

NEXT WEDNESDAY
January 15th at Peoples Church
Dr. PRESTON BRADLEY
will discuss
FREEDOM of the PRESS
By George Seldes
Hear Dr. Bradley and read this important book

BOOK EXCHANGE.

BE INFORMED of the news of the rare book world. Read "THE BOOK COLLECTOR'S JOURNAL," a monthly newspaper, edited by William Targ, which offers you auction prices on rare books, stories, articles, anecdotes, book reviews, questions and answers on books, and other valuable data on book collecting. Illustrated tabloid for booklovers and collectors. Only $1.00 the year for 12 issues. Subscribe today. THE BOOK COLLECTOR'S JOURNAL, 104 W. Chicago-av., Chicago.

Lowest Priced Bookstore.
Our shelves are filled from floor to ceiling with tons of scarce, curious, and interesting books from the best homes in Chicago. All subjects. All languages. Thousands of new arrivals tumbling in daily. Scouts, specialists, librarians, local and out-of-town dealers always cordially welcome. Open every day 9 a. m. to 11 p. m. 110 W. North-av., at Clark. Books Bought.

BARGAIN LIST of Biography, Travel, Essays, Poetry, Philosophy, and Psychology at $1 and $2 per volume. Free on request.
THE ARGUS BOOK SHOP,
333 S. Dearborn-st. Phone Wabash 7528.

GOING OUT OF BUSINESS FOREVER! All books, 5c to 50c per vol. Table of choice and expensive items, only $1. Everything must go! Open eves., incl. Sun. GOLD COAST BOOK STORE, 1243 N. Clark-st.

PRIMITIVE PSYCHOLOGY SHOULD BE read by every professing Christian. For a more abundant life. 50 cents. Lecturers are available for your Church. WRIGHT, 4341 N. Damen, Chicago

— — — 20,000 BOOK BARGAINS — — —
We can supply any book or library sets.
YOU ALWAYS SAVE AT ELMAN'S,
308 W. Madison-st.

COILS OF ENNUI

Each year sees the coils of daily routine draw tighter. Life grows dull all too soon. To gain new zest, seek new scenes. Plan a holiday in some far place where variety and adventure will revitalize flagging spirit.

The Sunday Tribune Travel Directory will suggest places to go, while tourist agencies and transportation systems will tell you about the plans they have for the current season. No matter how little you want to spend, here is help when planning for a most enjoyable vacation.

IN TOMORROW'S TRIBUNE

Clotilde Patterns Are Designed by Experts for Tribune Readers

Chicago Daily Tribune.
THE WORLD'S GREATEST NEWSPAPER
SATURDAY, JANUARY 11, 1936.

The Fashion-Wise Shopper Reads Rhea Seeger's Articles Every Day

Guest at Supper Party

[TRIBUNE Photo.]

Miss Katherine McLennan, daughter of Mr. and Mrs. Donald R. McLennan of Lake Forest, will be given a supper and winter sports party tonight by her brother-in-law and sister, Mr. and Mrs. Woodbury S. Ober, in Lake Forest. This picture of Miss McLennan was made during the Christmas holidays at a dinner-dance at the Casino at which she made her formal bow to society.

Detroit Girl Is Engaged to "Alec" Knott

Constance Burtenshaw to Be His Bride.

BY JUDITH CASS.

SOCIETY always welcomes the engagement announcement of some of its young men to an out-of-town girl with more pleasure than it does that of a Chicago girl to an out-of-town man. For the former means the addition of a young matron to its ranks and the latter means the loss of one of its young women. So the announcement that heads our column this morning will be of special interest.

It is that of the engagement of Miss Constance Burtenshaw, daughter of Mr. and Mrs. William Henry Burtenshaw of Detroit and Tryon, N. C., to Alexander Knott, son of Mr. and Mrs. Henry Adams Knott of Astor street.

Mr. and Mrs. Burtenshaw announced the engagement to their friends in Tryon just after Christmas, when Mr. Knott was visiting there, but they asked that news of it not be sent to Detroit or Chicago until yesterday so that Mr. Knott would have a chance to tell his relatives and friends here of the engagement before it was made public.

Mr. Knott has many relatives here, for his mother was Isabel Waller and the Waller family connections are many. Alec Knott, who was graduated from Yale in 1923, and his brother, Henry A. Jr., who finished at the same college in 1918, are popular bachelors. No date for Alec's marriage to Miss Burtenshaw has been set.

Miss Burtenshaw visited the Knotts last November for ten days, so many of her fiancé's relatives and friends met her then. She is a member of the Detroit Junior league and was educated at the Liggett school in Detroit and Miss Porter's at Farmington, Conn. Her family is one of Detroit's oldest and most conservative and is as well known in the Michigan city as the Waller one is here.

Behr-Stanley Nuptials Today.

Because the sun shone yesterday for the first time this year it is only fair to hope that it will shine again this afternoon to make the day a brilliant wedding day in every way for Miss Edith Behr and W. Edwin Stanley Jr. Miss Behr, who is one of the most beautiful brunettes in Chicago social circles, and Mr. Stanley, one of the younger group's most popular bachelors, will be married at 4:30 o'clock this afternoon at St. Chrysostom's church, and a reception will follow at the Casino.

Miss Behr, only daughter of Mr. and Mrs. Benjamin Leslie Behr, and Mr. Stanley, only son of Mr. and Mrs. W. Edwin Stanley, will be attended by a large number of bridesmaids and ushers. His sister, a debutante of the last season, Miss Barbara Stanley, is to be maid of honor for Miss Behr, and the bridegroom's other sister, Mrs. Victor Elting Jr., will be among the bridesmaids. These include, besides Mrs. Elting, Mrs. Edgar Marston II. of New

[Continued on page 15, column 1.]

Fish Designs Mark Newest Dress Accents

BY RHEA SEEGER.

Go fishing for your newest costume jewelry! Sounds out of season but you'll find some especially good color contrast in these new cruise collections. Effective accents for dark clothes if you are protestingly staying at home, and grand, vivid color contrasts for white and pastels if you are heading south.

When you see the fish stuff you're in for a surprise, even after watching all the smartest shoppers gleefully pin lady bugs to their jacket lapels. These fish pins and clips come in colored and chromium metal. There are clever fantails, equally amusing sailfish and a good bangle bracelet boasts a half dozen of sailfish charms in brilliants and enamel combined with the silver metal.

A sea horse makes one chest pin, a jolly fat sunfish makes another, a pair of earring clips uses two twisting fish as a new motif, and so it goes. If you want something to wear that will make the spectators stop and look try this jewelry bait.

Clips, pins, and bracelets matched to earrings make up another assortment. Daisies and flat, large roses and cool looking leaves are the designs.

The jewelry itself is of enameled metal, the colors are positively good enough to take your last penny, a rose coral, chartreuse green, a leaf green, an electric blue, and a brand new color—ginger brown, a color to remember the next few months. The clips can be had in huge three leaf formations, or in smaller sizes; the bracelets divide to clasp over the cuff of your glove or dress; the round earrings match exactly the color and pattern.

The ginger brown shade is stunning, warm, and especially good with pale green or beige or dusty pink.

[For information on any article described in this column call Rhea Seeger, Superior 0100.]

* *

French War Brides.

The National French War Brides' club will hold its annual dance at the Majestic hotel tomorrow. Rene Weiller, French consul general, will be an especial guest.

WEDDING

Mr. and Mrs. Macy S. Good of 7416 Crandon avenue announce the marriage of their daughter, Janet Keokee Turner, to Wallace Irwin Brooks of Chicago. The wedding took place on Thursday at the residence of the bride's parents. Mr. Brooks and his bride have left for a month's wedding trip to Bermuda.

Walther League Leaders Will Map Program Today

District leaders of the International Walther league of the Evangelical Lutheran Missouri synod will open a two day session today at the Morrison hotel. These leaders will plan a study and service program for the 50,000 members in the central west. The program includes, first, Christian knowledge, and, second, a study of current problems in the light of the Scriptures and Christian service.

* *

Woman's Ideal Club.

The Chicago Woman's Ideal club will give a dinner-dance in the Crystal ballroom of the Blackstone hotel tonight. The evening is called "Gentlemen's Evening," for husbands and beaux will be guests.

You'll Wear 'Em, All Right

This spring hat is of black corded material; the flowers are white violets.

[Associated Press Photo.]

New York, Jan. 10.—(AP)—Get ready, ladies, to wear a spring hat adorned with a hyacinth stalk sticking straight up or with clumps of violets in front and behind.

The world hasn't seen such flowery hats since grandmother wore a miniature garden plot on her topknot. One of the new models has a bunch of daisies swinging loose over one ear.

"Men will have to get used to them," said the hat creator, L

Dache, who ushered in the spring season by also showing red patent lether gloves and 'lampshade hats.'

"The funnier a hat is the better women like it," she said. "Men like crazy hats, too."

In addition to roses, narcissus, violets, or hyacinth, many hats had veils. The models' skirts reached just below the knee.

Navy blue was the predominant color, often combined with bright

A Pair of Delightful New Books

Life in the glamorous, romantic, and frequently sinister Venice of the eighteenth century . . . impressions of everyday life in Japan . . . these are the themes of two new books reviewed by Fanny Butcher in today's book page. In addition there are crisply informative notes and comments on many other new publications.

Front Views and Profiles

By June Provines

A YOUNG doctor practicing hereabouts was an aviator during the war, and one day, on leave in the town of Limoges, France, he and two companions were on a great spree. They stumbled into the shop of a man who manufactured and sold fine china, and he suggested they each buy a set. He would give it to them at a low price, it would help him keep his factory open, thus giving jobs to the older people in his employ, and he would see that it was shipped to New York, he pointed out. It would be waiting for them when they got back to America and presentc their receipts—a handsome gift for mother, wife or sweetheart. He would even put the name on each piece, he added, in a final burst of salesmanship. The three Americans bought three sets of china.

Tale—Hands Round—Singer.

The war over, the young aviator returned to study medicine. He went to Rochester as a fellow in medicine, and recently he became engaged to be married. One day when his fiancée was discussing with him their future household needs she mentioned that they would have to have a set of china.

"China," murmured the doctor reminiscently. "I ought to have a whole set of pretty nice china in a warehouse in New York. Now if I can just find that receipt. . . ."

He went through some old papers, found the receipt, sent it to the warehouse in New York. They now have a handsome set of Limoges china. His name is on each piece.

* *

A MAID in a Rogers Park home was telling her employer about her sister, whose silverware had been stolen by a woman who came in to help with the housework.

"Not only the kitchen knives and forks but she took some of the stuff they got from the best hotels," she added indignantly.

* *

IF you happened to read this column the day after New Year's you might have seen a note about a man walking along Lake Shore drive at dusk singing in Italian in a beautiful operatic voice. Even if you didn't see the item, the man who was singing did.

"I was singing an aria from the little known opera 'Fedora,' by Giordano," he writes. "I've always loved singing, and five more or less lonely years in the Central American 'bush' taught me that singing offers an excellent means of keeping up one's courage. And you can take my word for it that the desolation of a big city's streets dwarfs the loneliness of isolated timber and mining camps. . . . The thought occurs to me that we in large cities, with our commercial entertainment, have forgotten how to sing—or are ashamed. In more primitive societies . . . folks create their own entertainment with the instrument nearest at hand—the human voice.

"M. SIGMUND O'DELL."

Institute Adds to Classes on Industrial Art

BY ELEANOR JEWETT.

The Chicago Art institute announces several new courses in the Industrial Art school, which, of course, is a distinct part of the large art school run in connection with the museum. The department of industrial art was added to the school about eight years ago in response to the demands for trained American craftsmen who would be able to supply manufacturers with designs for various articles made in their shops.

The field is a wide one. Designs for wall papers were one of the first obvious things tackled, then there were costume designs, designs for furniture, pottery, tableware, box covers, textiles, fabrics of every sort, toys, and an almost endless stream of objects, each needing an original touch based on knowledge and experience.

The department has been steadily growing. The new courses are made possible through affiliation with the Armour School of Technology and will be given by Armour institute faculty members. The courses consist of classes in engineering and include studies in mathematics and in building materials with special attention given to the new synthetic materials and alloys, as well as the fundamentals of engineering in reference to industrial designs.

The addition of the new courses to the regular classes makes the Art institute school one of the most important schools of this type in America.

Charles Fabens Kelley, dean of the school, has assembled an advisory board of national prominence which will increase to an appreciable degree the quality and high standards of the school.

The board consists of Russell Tyson, chairman; James C. Cunningham, president of the board of Armour institute; Dr. Alfred P. Hoake, D. F. Kelly, H. J. Lucas, and James M. Barker.

* *

Y. W. C. A. Program.

Mrs. Carroll Sudler and Mrs. Cyrus Bentley, members of the committee of management of the Harriet Hammond McCormick Y. W. C. A., will pour at the tea which will follow an illustrated lecture on Mexico by Miss Rose Dickinson tomorrow afternoon.

Refined Voice Ranking Asset in True Charm

BY ANTOINETTE DONNELLY.

Says Ozzie Nelson, well known orchestra leader: "I agree with the statement of the Harvard professor who said that he recognized a refined voice and correct use of the mother tongue as the essential acquisitions of a lady and a gentleman."

The foregoing was brought forth in response to a query addressed to the handsome young Nelson as to what charms in woman are most captivating to men. Her voice is nominated for first place. Nelson will tell you that he is speaking for all men when he holds that there is a special place in their affections for the woman whose voice pleases.

The popular orchestra leader has done considerable coaching himself in this voice field. As a boy he confesses to owning a high, nasal voice which constantly embarrassed him and made him a butt of his gang. While studying law Nelson came across the story of Demosthenes, the famous orator, who used to practice speaking through a mouthful of pebbles to improve his diction. It was an idea, but not exactly practical or modern enough.

So, Mr. Nelson with mind on becoming a great courtroom orator, decided to find out what could be done linguistically to save a client's neck by the sheer force of well delivered words. As it turned out, Mr. Nelson's clients commit the inocuous crime of listening to him on the radio where his voice training serves gratifyingly a larger audience.

"If you want to improve your voice for professional or social reasons," he now says, "speak slowly, rounding out every vowel and finishing off every consonant. This slow speaking is to hear yourself speak, hear your faults as to tone and pronunciation."

"If you don't exercise your tongue in speech, you're not going to deliver words easily and gracefully when you have to say something. Talk, talk, talk until you have become so facile not a syllable is swallowed. But talk slowly, carefully, listening with an ear keyed for tone."

[Copyright: 1936: By The Chicago Tribune-N. Y. News Syndicate, Inc.]

To the price of our merchandise will be added an amount equivalent to approximately 3%, on account of the Illinois Retailers' Occupational Tax

$17.50 $22.50 $25
OAKBURY GIRLS' COATS
reduced to
$15

Only a few of a style, but a wide, varied assortment. Sizes 7 to 12. 3rd fl.

Maurice L Rothschild
Good clothes—nothing else
State at Jackson

Lloyd Douglas Novel Makes Splendid Film

"Magnificent Obsession" Is Well Done.

"MAGNIFICENT OBSESSION."
Produced by Universal.
Directed by John M. Stahl.
From novel by Lloyd C. Douglas.
Presented at the Palace theater.

THE CAST.

Helen Hudson	Irene Dunne
Bobby Merrick	Robert Taylor
Tommy Masterson	Charles Butterworth
Joyce Hudson	Betty Furness
Nancy Ashford	Sara Haden
Randolph	Ralph Morgan
Tony	Henry Armetta
Dr. Ramsey	Gilbert Emery
Perry	Arthur Hoyt
May	Inez Courtney
Mrs. Eden	Beryl Mercer
Ruth	Cora Sue Collins
Horace	Arthur Treacher
Dr. Rochard	Frank Reicher
Breezy	Lucien Littlefield
Hastings	Purnell Pratt
Dr. Preston	Theodore von Eltz
John Stone	Frank Mayo

By Mae Tinée.

Good Morning!

This unusual and delicately wrought photoplay is based on Lloyd Douglas' popular novel of the same name.

If you've read the book you know the meaning of the title. If not—you're wondering, and I mustn't enlighten you. Because the suspense and mystification you experience while waiting for the truth to come out contribute greatly to your enjoyment of the production. I'll merely throw out the hint that it's an altruistic vagary which greatly benefits all who come in contact with the obsessee. [He dies early in the picture, but what had obsessed him lives on.]

The original story has been subjected to some drastic changes that don't hurt it in the least. To have been faithful to the original script would have been to make the screen play involved and prolix. I think the producers were wise in using the novel as a base and not as a Bible.

Dr Hudson, famous brain surgeon, is the man who acquires the obsession.

He is drowned—because the only pulmotor at the lake where he's been vacationing is being used on a wealthy young playboy at the time of the doctor's desperate need.

Bobby Merrick is taken to the hospital where Dr. Wayne Hudson had been chief of staf and controling stock owner, and fights a winning battle with pneumonia.. As he convalesces he becomes conscious of the fact that he is exceedingly unpopular. For the life of him he can't understand why everybody treats him like he was a typhoid carrier. . . . But at last he overhears a conversation that makes all clear. Because of him, good for nothing Bobby Merrick, a great, good and dearly loved man had died. . . . No one feels more bitterly toward him than the doctor's young widow. And Joyce, the doctor's daughter, loathes him. . . .

Through strange coincidences young Merrick meets and loves Helen Hudson; brings additional tragedy into her life—and becomes her savior. *AND*—but let's leave something more for the picture to reveal.

The "magnificent obsession" of the deceased influences Merrick strangely. He resolves to finish Dr. Hudson's uncompleted life—and work. . . . The story works out to a finale which I am sure will please you.

Observers of "The Magnificent Obsession" will belong to two groups—those who call the picture "beautiful" and those who dub it "Pollyanna-ic." But all will agree, I think, that the subject matter is delightfully presented.

Irene Dunne makes the almost too perfect Helen Hudson a real and very charming person. Her sincerity and beauty always have this effect upon a rôle.

Robert Taylor does a perfectly grand job as Merrick! He rings the changes from lovable ne'er-do-well to serious man with an undeviating purpose in a remarkably convincing manner. The capable rock of a man who develops from the irresponsible boy seems an honest to goodness person—not a creation of makeup. The lines and contour of the face, the faint silvering of the hair, the unflinchingness—and pain—of the eyes—the quiet, understanding manner—are what they would be. I was tremendously impressed by this young actor's characterization.

Other rôles are effectively portrayed and the production moves smoothly under discerning direction.

"The Magnificent Obsession" is cleanly, purposeful, and, at the same time, entertaining. If that isn't fulfilling a purpose in life I don't know what is.

See you tomorrow.

OUR ANNUAL SALE
Reg. $8 'Practical Front' Comfolette
$5.00

WHAT IT DOES:
1. Flattens abdomen.
2. Smooths out humps.
3. Relieves abdominal strain.
4. Reduces diaphragm sag.
5. Reduces hipline.

Today's the last day to talk with Miss Mary Roller, 'Practical Front' Stylist, about your figure problems.
Davis—Third Floor—North.

THE DAVIS STORE
State-Jackson-Van Buren Wab. 9800

THROUGH THE LOOKING GLASS

[TRIBUNE Studio Photo.]

Almost every woman will find an appropriate perfume for her own personality among the two dozen concentrated perfume essences that have recently arrived in town. They're an economy, since a drop suffices, and distinctively beautiful in character.

Some perfume essences have come to town and if you're a perfume fan you simply must not overlook them. These concentrated essences are first of all an economy. One drop is sufficient unto the occasion and lasts amazingly.

In the second place, these come in a range of exquisite fragrances. Some are named for *femmes fatal* of the 18th century French court; each in its way is charming and in some mysterious fashion typical of the glamorous creature whose name it bears. Others are straight floral scents, gloriously true and utterly beautiful.

There is the tuberose essence, for instance. This is divinely romantic and just the least bit heavy even as that lovely flower is when it exudes its greatest fragrance at night. We feel about this that not every woman can wear it—but lucky is the lady who can!

Then there is magnolia, which has the truly powerful yet mellow fragrance of the famous southern bloom. A dark haired, fair skinned young woman we know has vowed this essence the most successful, satisfying perfume she has ever found.

If such suggestion of sultriness is a bit out of your line you might consider the lilac, which has all the charm a dew laden lilac bloom has, plus just a whiff of springtime lilt.

In any case there are some twenty-four beautiful perfumes from which to choose. If the straight florals are not subtle enough for you there are the beautiful blends, some very gay, some light and sweet and some absoluetly flaming. You're sure to find your perfume soulmate among the two dozen.

And remember that a drop suffices. If you use these in your atomizer you must add fifteen parts of alcohol with one part of the essence. A little bit, you see, goes a long way. You'll clap hands about the price. The flacons of the concentrate, in impressive wood containers, are astonishingly inexpensive.

ELEANOR NANGLE.

[For information about these perfume essences telephone Eleanor Nangle, Superior 0100.]

ENGAGEMENTS

Mr. and Mrs. Reid M. Bennett of 9060 Pleasant avenue announce the engagement of their daughter, Charlotte Cynthia Bennett, to Charles Francis Schuller of La Crosse, Wis. Miss Bennett and Mr. Schuller both are graduates of the University of Wisconsin. Miss Bennett is supervisor of art for the Edgerton, Wis., schools and Mr. Schuller is principal of the Junior High school in Edgerton. The wedding will take place at the end of June.

Mr. and Mrs. William Warner Loomis of 115 South 6th avenue, La Grange, announce the engagement of their daughter, Alice Elnora Loomis, to William Harold Shaw, son of Mr. and Mrs. Charles J. Shaw of Joliet. Miss Loomis is a graduate of Lake Forest college. Mr. Shaw attended Lake Forest college.

Leschin
318 SOUTH MICHIGAN

LEAP YEAR PRINTS
Saturday Special
$19.75

We call them that, because what mere man could resist the girl who wears one? Clear color splashes in bright relief on dark grounds. A flippant pleated collar and frill, a vivid bow, big crystal buttons with a tiny flower showing thru. Appeal—plus! Pure-dye silk, of course!

DEBUTANTE DEPARTMENT

I'll Never Tell

By Roy Vickers

SYNOPSIS.

Julius Saranack is murdered in his home, Hillfoot, in Callingham, England. Eight uncut diamonds of no great value are missing. Two days previously Torrance Esdale, childhood sweetheart of Gerald Saranack, the murdered man's nephew, had appealed to her American boss, Hartlandt Massiter, to give Gerald an engineering job in Mexico. Gerald is expected back from Spain in two days. Massiter tells Torrance the job to be filled requires a married man. Though they had quarreled before he left, Torrance writes to Gerald in care of his uncle, telling him of her plans for their marriage. Next morning Uncle Julius calls on Torrance with the news that Gerald has married an English girl in Spain. Torrance asks Massiter to give Gerald the job regardless. That evening she goes to Callingham to try to retrieve her letter before it reaches Gerald. She gains entrance to the house, which is apparently deserted, obtains the letter. Then she hears voices, hides, and watches as a girl comes in and secretes something behind a brick in the fireplace. When the girl and her companion leave Torrance calls the police, then leaves, not wishing to explain her presence. When Gerald brings his bride to see her next day she recognizes Annabelle, his wife, as the same girl she had seen in Uncle Julius' house and at the hour it was later discovered he was murdered.

INSTALMENT VI.

AN EVIL OMEN.

Hurrying feet and the slam of a door. There was a waft of air upon her face and a blessed sense of space. She breathed deeply.

"Torrance!"

"No, I shan't faint. I never do. I didn't even when Uncle Julius told me——"

She bit back the silly, self-pitying words, but not before she had felt the shock that went through him.

"Does she know about me?"

"No."

"Wouldn't it be fairer——?"

"No—I don't know—anyway, I'd rather not tell."

Torrance passed her hands over her face. She discovered herself to be propped upon the cushioned window sill. Gerald was leaning toward her staring. He went on staring and she had the impression that he saw her—really saw her—for the first time. "I ought to have staged the vapors or something years ago," she thought wildly. "Perhaps then I shouldn't have lost him."

The door burst open and Annabelle returned. She bore a little glass carefully in two hands, like a child.

"Brandy," she announced. "Your maid said you had a little, but she took such an age to find it."

Torrance accepted the brandy. While she sipped it, Annabelle talked.

Torrance passed her hands over her face.

Her voice was very clear and eager, with a little halt and a rush in it that was immensely appealing.

"It's absolutely terrible about Uncle Julius, isn't it? I can't help seeing it is an evil omen. . . . Ah, surely, Gerald, even people who don't believe in omens would agree that this is a sinister way for us to begin life together! To think that while the poor old man was being attacked and killed we were just enjoying ourselves in Paris! It's horrible!"

Torrance went on sipping brandy. Control was coming back to her hands and her pulses, but not yet to her brain. Her brain merely echoed the words that reached it and made aimless little riddles of them.

"Was it the burglars who murdered him?" Torrance muttered—and then realized that Gerald had said nothing of burglars. Fortunately the fluting, wistful ripple of Annabelle's chatter had not ceased and it drowned the question. "Did a burglar murder Uncle Julius?" Torrance ventured, more cautiously. "Is there anything missing?"

"Only a few of his uncut diamonds. You remember, he collected them. But they weren't very valuable. Not worth killing a helpless old man for——" Gerald's voice shook and Torrance knew what she had always suspected—that, in spite of daily disagreements, he had deeply loved the old man whose home he had shared.

Torrance put a hand to her head. All her life she had been in full command of her senses. All her life she had believed they would never deceive her. And now they had. Her sight, her hearing were telling her that it was this girl she had seen passing what must have been those very diamonds from one hand to the other and counting them aloud. But reason was telling her, just as flatly, that she was wrong. Gerald's wife—in Paris with Gerald at the time—and anyway with no possible motive for wishing Gerald's uncle harm——

"Has Gerald told you about the woman who telephoned?" asked Annabelle.

Torrance's throat refused the barest sound.

"A woman telephoned the police and said there had been a burglary," explained Gerald. "Telephoned from Hillfoot—that's the point. She didn't mention the murder. She dodged giving her name and she dodged meeting the servants, probably by a matter of minutes. The police seem to think she was trying to queer the murderer's pitch without going to the length of naming him."

"Or perhaps," put in Annabelle with an appealing look, "it just might have been some one hidden in the house—some one who knew a secret way in?" She fluttered her eyelashes at Torrance like a child expecting to be ridiculed.

"There's a way in by the pantry window, but it's no secret. I've told you about it," said Gerald impatiently. "I often came in that way at night if I didn't want—well, to disturb Uncle Julius. Torrance and I used to climb in and out of the house for fun when we were kids. . . . By the way, Torrance, the police are sure to question every woman friend of Uncle Julius—were you here about half past nine last night?"

"Yes."

"I suppose some one can confirm it?"

Torrance was silent. The direct lie had been easy. It had slipped out even while her conscious reasoning wondered whether she should tell it or not. But to sustain it was a different and a distinctly unpleasant matter.

"Well, Elizabeth goes home at seven," she evaded, "and anyway she didn't come yesterday because I've been working down at Torquay for the last three weeks and I gave her a holiday. But——"

"O, it'll be all right!" said Gerald vaguely. "It's only a formality, anyway. Another formality is that I've got to go and see old Vackery—the Callingham police inspector advised me to have myself 'represented' at the inquest. Heaven knows why!"

Torrance finished off the brandy and forced herself to address Annabelle directly. "Wouldn't you like to wait here while he's gone? And won't you have some breakfast with me? I overslept this morning and I've not had any yet."

"I've had two but I'd love a third," accepted Annabelle prettily. She waited until Gerald had swung out of the room before she added: "I thought every mouthful would choke me in that dreadful Hillfoot house with policemen watching us and the servants too frightened to speak, but we'd only had a snack on board before we docked and I knew if I didn't eat anything Gerald would refuse, too."

"That was clever of you."

Annabelle shook her head.

"No, I'm not a bit clever. And I'm not beautiful or even very brave. But, O, Torrance!—I may call you, Torrance, mayn't I?—you're all those things and more besides—and never, all my life long, shall I stop marveling that Gerald fell in love with me and not with you!"

Sweetly said. So sweetly, with so perfect a spontaneity, that to save her life Torrance could not guess whether the deep hurt was deliberate or not. She managed a smile and, presently, a few pleasant words.

"When people are more or less brought up together they don't seem romantic to each other, I suppose. But I'm very, very fond of Gerald, you know. And I do hope all this horrible business about Uncle Julius will blow over in time for him to take up the job that I—the job that is waiting for him. It's in Mexico."

"Mexico?"

Torrance explained. She described the work, the terms, the country, the conditions, even the boss.

[Copyright: 1936: By Roy Vickers.]

[Continued Monday.]

Doris Blake Answers

Ask Mother's Permission.

"Dear Miss Blake: I am 16 and in love. The girl's parents object to her going out at night. Please advise.
"LONESOME AL."

Perhaps it's her youth. It might be wise to ask her mother's permission the next time.

Send Him Greeting Card.

"Dear Miss Blake: My friend and I quarreled. His birthday is soon. Should I send him a card?
"MARIAN."

I'm sure he would appreciate a card from you, and it may be the means of bringing you together again.

GASOLINE ALLEY—IT'S A PROMISE

Movie Stars Become Wary of Inventions

BY GEORGE SHAFFER.

[Chicago Tribune Press Service.]

Hollywood, Cal., Jan. 10.—[Special.]—It's thumbs down on any more inventions for the movie stars.

When it was announced that Clark Gable and Jean Harlow would skate in "Wife Versus Secretary" the studio listened to a man who had the idea for "hot ice." Instead of ice the sound stage was wetted down with a quick crystalizing chemical compound explained as a cousin to the hypo acid that photographic developers use. The compound worked; that is, it formed a hard, smooth skin over which Gable, Harlow, and about 80 extras skated.

Thinking after this success that there must be a lot of good in inventions Gable airily donned a pair of "never slip" skates sent by an unknown admirer. The skates slipped and the astonished actor fell.

Joan Crawford recently had an experience. Stories got out that she carried her own lunch to the studio. An inventor sent her a lunch box guaranteed to keep everything hot. When Joan used it her lunch came out of the box looking as if it had been cooked in the middle of a forest fire.

Jeanette MacDonald remembered how hot Joan's lunch got when an ambitious fellow who wanted her to back him in the manufacture of his own specialty sent Miss MacDonald an electric dog blanket.

Myrna Loy received a sample of a newfangled spray gun from a man who asked her to try it on her flower garden. The gun killed practically every insect—but all the flowers died, too.

Bill Powell had the most amazing experience of all. He agreed to try out a fancy golf club. When Bill hit the ball it struck a witness standing ten feet in the rear.

The man with whom Gregory Ratoff, character actor, had a wager that Ratoff could not lose fifty pounds in fifty days became dismayed when Ratoff lost thirty-four pounds in thirty days. Finding Ratoff in a mood to begin eating again the two called the bet off. Dr. Lewis Gunther conducted Ratoff's reducing.

Quilt Pattern Is One of Three in Pyramid Design

Patterns of this design are 5 cents, stamps or coin. Address Nancy Cabot, Chicago Tribune, or call at one of the Tribune Public Service offices: One South Dearborn street or Tribune Tower.

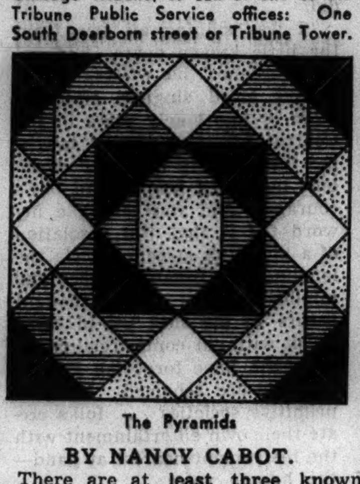

The Pyramids

BY NANCY CABOT.

There are at least three known "Pyramid" patterns in the quilt realm, and "The Pyramids" illustrated today is, perhaps, the least known yet equally as beautiful as the other two. Rose, blue, and white are the popular color combinations for this particular design, while prints have been used almost entirely in the others. "The Pyramids" makes a most attractive all over design for a quilt, and only 56 blocks are required for a whole quilt.

Sousa Memorial Presented to Band Library at U. of I.

Urbana, Ill., Jan. 10.—[Special.]—More than 300 directors of professional, college, and high school bands and 180 picked high school student bandsmen from middle western states this afternoon witnessed the presentation of the Sousa Memorial tablet to the Sousa Memorial Band library of the University of Illinois. Mrs. Sousa's personal band library was made available to the university after his death.

The visitors are attending the national band clinic.

The bronze tablet was presented by the National School Bands' association, of which A. R. McAllister of Joliet is president. Taking part in the presentation ceremony were A. A. Harding, director of the University of Illinois band and long time friend of the late director.

MOTION PICTURES DOWNTOWN

Today at 10:30 a. m. ED LOWRY Brings You His FAST MUSICAL COMEDY REVUE . . . 40 STARS—16 GIRLS
"ED LOWRY'S BREVITIES"
Starring ED LOWRY IN PERSON — ELAINE ARDEN — LILLIAN DAWSON — RITA ROYCE & REESE BROS. — JOYCE BROS. & SYLVIA DEAN — HELEN COMPTON AND HER GIRL BAND
First Showing "$1000 A MINUTE" ROGER PRYOR, LEILA HYAMS, EDGAR KENNEDY
STATE-LAKE 25¢ to 6:30 LATE SHOW

WOODS Randolph at Dearborn 15c—7:45 A. M. to 6:30 "THREE MUSKETEERS" PAUL LUKAS—HEATHER ANGEL
LA SALLE Madison at Clark 15c—8:15 A. M. to 6:30 "I LIVE MY LIFE" JOAN CRAWFORD—BRIAN AHERNE

RKO Palace Randolph nr. La Salle — "So fine and human it will be hard to forget." Doris Arden, Times. Irene DUNNE, Robt. TAYLOR in MAGNIFICENT OBSESSION. A Universal Picture, with Chas. Butterworth. STAGE Get Happy with WEAVER BROTHERS AND ELVIRY & THEIR "HOME FOLKS" ADA BROWN, 5 REILLYS, Others. Late Show 10:30. Open 9:45. Price Changes 2 & 5

WORLD PLAYHOUSE 410 S. Michigan Ave., near Van Buren. Cont. Noon Until Midnight—35c to 6:30 —LAST 4 DAYS— Margaret Sullavan, Walter Connolly 'SO RED the ROSE' "Margaret Sullavan has charm, fire and understanding—that gets to your heart." —MAE TINEE, Tribune. FEATURE STARTS 12, 1:40, 3:20, 5:10, 6:55, 8:45, 10:30 p.m.

MONROE Monroe and Dearborn, Continuous from 8:15 A. M. Today! 1935's Prize Picture "THE INFORMER" Victor McLaglen—Brilliant Cast

SONOTONE 66 E. Van Buren 35c to 6:30 P. M. Cont. Noon to Midnight—Late Show 10:30 P. M. "I Think You'll Love 'Maria Chapdelaine'," Mae Tinee "MARIA CHAPDELAINE" Comedie Francaise Cast, English Dialogue Titles

ORPHEUM State Street at Monroe. Late Show Starts 11 P. M. WILL ROGERS "IN OLD KENTUCKY"—Bill Robinson
CLARK Clark & Madison 15c 7:45 A.M. to 6:30 P.M. LESLIE HOWARD—MERLE OBERON "THE SCARLET PIMPERNEL" MIDNIGHT SHOW
PRINCESS Clark at Jackson Boul. Exclusive First Run VIENNESE OPERETTA "HIMMEL auf ERDEN"

BERWYN
NEW RITZ 6343 W. Roosevelt. Mat. Daily—Drs. Op. 1:30 JOAN CRAWFORD—"I LIVE MY LIFE" Bak-Serv Ware to Ladies with 25c Ticket
BERWYN Ridgeland & Cermak Rd. Op. 1:30 Thelma Todd-Patsy Kelly hit Geo. O'Brien, Zane Grey's "Thunder Mountain"

CICERO
TOWN Roosevelt nr. Austin—Opens 12 Owl Show 11:15—Bill Boyd in Latest Hop Along Cassidy Story, "Eagle's Brood"

MOTION PICTURES SOUTH

WARNER BROS. THEATERS
CAPITOL 79th-Halsted FREE PARKING. Lt. Show 11 P.M. All Outlaw Doctor Who Fought Gangdom with Weapons More Terrible Than All "G" Guns! "Dr. SOCRATES" with PAUL MUNI, BARTON MacLANE (Menace of "G-MEN"), ANN DVORAK
AVALON 79th & Stony FREE PARKING. Late Show Starts 11 P. M. WILL ROGERS in his best and last picture "IN OLD KENTUCKY" with Bill ("Tap") Robinson. Added: Our Gang, "Little Papa"
STRATFORD 63rd at Halsted. Late Show at 10:45 P. M. STAGE REVUE featuring FRANK LIBUSE & CO. "Colonel of Nuts" HUBERT DYER & CO. Stevens Bros. & Big Boy, May, Moore & Martin, White & Stanley. On the Screen: WALLACE BEERY, JACKIE COOPER "O'Shaughnessy's Boy". Note! Monday For 5 Days: "Barbary Coast" with Edward G. Robinson
BEVERLY 95th-Ashland Free Parking / GROVE 76th-Cottage — EDWARD ARNOLD, SALLY EILERS in "REMEMBER LAST NIGHT" Added! Thelma Todd in "TWIN TRIPLETS"
HIGHLAND 79th-Ashland N. Martini; Genevieve Tobin Schumann-Heink—"HERE'S TO ROMANCE"
JEFFERY 71st-Jeffery Thelma Todd Comedy Pauline Lord, "FEATHER IN HER HAT"
W. ENGLEWOOD 63rd-Ashland Geo. O'Brien Zane Grey's Thrilling "THUNDER MOUNTAIN" Added! "Voice of Experience" No. 1
COSMO 79th-Halsted Shemp Howard, "Officer's Mess" Buster Crabbe in Zane Grey's "NEVADA"
SHORE 75th-Kingston Easy Aces, "Capitol Idea" Paul Lukas in "THE THREE MUSKETEERS" On Stage: "SNOOZER," the IDEAL DOG
LEXINGTON 1162 E. 63rd Shemp Howard Comedy George Raft, "SHE COULDN'T TAKE IT"
OAKLAND 3947 Drexel "Voice of Experience" James Dunn, Claire Dodd, "THE PAYOFF"
FROLIC 55th and Ellis Easy Aces, "Capitol Idea" Paul Lukas in "THE THREE MUSKETEERS"
HAMILTON 71st-Paxton "Our Gang" Comedy Geo. Brent, Bette Davis, "SPECIAL AGENT"

BALABAN & KATZ WONDER THEATERS
SOUTHTOWN 63rd Street East of Halsted. STAGE Mat. 1:30-6 Lt. Show 10:25 Your Banjo-Strumming Favorite EDDIE PEABODY in His Own All-New "HAPPINESS REVUE" All New Stars—Songs—Fun. Free Parking on Premises. CAROLE LOMBARD, FRED MacMURRAY "Hands across the Table"
TIVOLI Cottage Grove at 63rd. Mat. 1:30-6 Lt. Show 10:25 3 Big Screen HITS! Ronald Colman "THE MAN WHO BROKE THE BANK at MONTE CARLO" Bennett. Richard E. Byrd's 2nd Expedition LITTLE AMERICA. Extra! Fun in Bed Robt. BENCHLEY "HOW TO SLEEP"
TOWER 63rd-Blackstone—Open 1:30 Late Owl Show at 10:45 ZANE GREY'S "THUNDER MOUNTAIN" Extra—Today—1st Show Only CARTOON—COMEDY REVUE—5 cartoon features—prizes . . . candy for youngsters IN ADDITION TO REGULAR PROGRAM
MARYLAND 63rd-Maryland. Open 1:30 DICK POWELL RUBY KEELER, "SHIPMATES FOREVER"
PICCADILLY 51st & Blackstone. Today—Tomorrow—Monday DICK POWELL—ANN DVORAK PAUL WHITEMAN AND BAND "THANKS A MILLION" Silly Symphony—"Broken Toys"
HARPER 5240 Harper—Paul Lukas "THREE MUSKETEERS"
HYDE PARK 5312 Lake Pk.—Larry Crabbe—"NEVADA"
SHAKESPEARE 942 E. 43rd—Noah Beery Jr., "Stormy"
MIDWAY "To Beat the Band" Cottage at 63rd. Op. 1:30. Helen Broderick, R. Pryor. TONIGHT AT 9—BILLIE WEINBERG'S "TRUCKIN' CONTEST" Joyful Jamboree of Entertainment Contest Open to Everyone. 7th Week—On Stage: Eon Parr, Psychic
RAY "TWO FISTED" 2638 E. 75th St. Op. 1:30 Lee Tracy, Gail Patrick. Starting Tomorrow—"HERE'S TO ROMANCE"
REGAL 47th & S. Parkway—Op. 1:30 ON STAGE—ALL WEEK DUKE ELLINGTON AND ORCH. All New Stage Revue with IVE ANDERSON Today—Request Your Favorite Number
NEW JACKSON PK. 6711 Stony Island Shemp Howard Comedy Joan Crawford, Brian Aherne "I LIVE MY LIFE"
MARQUETTE 63D and KEDZIE Last Feat. 11—Brian Aherne Frank Morgan, Joan Crawford—"I Live My Life"
COLONY 3208 W. 59th St.—Open 1:30 FRANKIE DARRO JAMES CAGNEY—"MAYOR OF HELL"
CHELTEN "39 STEPS" 79th & Exchange ROBERT DONAT
COMMERCIAL 9150 Commercial—Op. 11:30 James Dunn, Claire Dodd, Patricia Ellis—"THE PAYOFF"
RAMOVA 35th and Halsted—Mat. to 6:30, 20c Larry "Buster" Crabbe Kathleen Burke in Zane Grey's "NEVADA"
HIGHWAY 6325 S. Western Ave. Open 1:00—Brian Aherne Frank Morgan, Joan Crawford—"I Live My Life"
DREXEL 858 E. 63D ST.—MAT. DAILY Doors Op. 1:30—Completely Remodeled WARNER OLAND—"CHAN IN SHANGHAI"
KIMBARK 6240 KIMBARK Mat. Daily, 15c 1:30-6:30 GEORGE BRENT—"SPECIAL AGENT"

MOTION PICTURES NORTH

BALABAN & KATZ WONDER THEATERS
UPTOWN Broadway Lawrence. Mat. 1:30-6; Lt. Feat. 11:30 GAY STAGE REVUE MARK FISHER Singing 'Music Goes Round' Ross, Pierre & Schuster, Monroe & Adams Sisters, Alexander Sandras, Others. 3 Screen Hits—All Week! Ronald Colman "THE MAN WHO BROKE THE BANK at MONTE CARLO" Bennett. Richard E. Byrd's 2nd Expedition LITTLE AMERICA. ROBERT BENCHLEY "HOW TO SLEEP"
GRANADA Sheridan-Devon FREE PARKING Open 1:30 / CENTURY Clark & Diversey Matinee 1:30 to 6 P. M. Both Theaters—Late Feature 11:15 "THANKS A MILLION" DICK POWELL—FRED ALLEN Ann Dvorak—Paul Whiteman—Rubinoff. Century Only, Cartoon Matinee Today. Tomorrow On Century Stage STAN MYERS
RIVIERA Broadway Lawrence Mat. 1 to 6 P. M. GINGER ROGERS IN MADCAP ROMANCE "IN PERSON" With GEORGE BRENT Plus OUR GANG & SPANKY COMEDY HIT
Nortown—Mat. Only—Free Jane Withers Photos. NORTOWN Western-Devon / PANTHEON Sheridan-Wilson — Mat. 1:30-6 P. M. DICK POWELL, RUBY KEELER "SHIPMATES FOREVER"
NORSHORE Howard-Clark. Open 1:30 Sally Eilers, Reg. Denny EDWARD ARNOLD ("Diamond Jim") "Remember Last Nite"
BELMONT Lincoln-Ashland. Op. 1:30 GEORGE O'BRIEN, "Thunder Mountain" Extra! Thelma TODD, Patsy KELLY Comedy
LAKESIDE 4728 Sheridan. Open 1 Elizabeth Young Charles Bickford, "EAST OF JAVA" Extra! MICKEY MOUSE CARTOON. In Color
COVENT 2653 N. Clark. Op. 1:30 JOAN CRAWFORD "I Live My Life." Extra! "Major Bowes' Amateurs," On Screen
SHERIDAN Sheridan nr. Irving OWL SHOW DICK POWELL, ANN DVORAK, PATSY KELLY, FRED ALLEN, "THANKS A MILLION"
JULIAN 918 Belmont—Swedish Film Last Times Tomorrow "UNGKARLSPAPPEN" (Bachelor Father)
VOGUE Broadway & Grace—Owl Show Voice of Experience and James Dunn, Patricia Ellis, "THE PAYOFF"
MODE 3912 Sheridan—Owl Show Nino Martini, Anita Louise Schumann-Heink—"HERE'S TO ROMANCE"
'400' 6746 Sheridan—Owl Show Lee Tracy, Roscoe Karns Gail Patrick, Kent Taylor, "TWO FISTED"
DEVON 6225 Broadway—Owl Show Edward Arnold, Sally Eilers Constance Cummings, Robert Young, Gregory Ratoff, "REMEMBER LAST NIGHT" EXTRA—Matinee Only—CARTOON REVUE FREE—To All Kiddies—CARAMEL CANDY
BIOGRAPH 2433 Lincoln—Owl Show Jas. Dunn, Frankie Darro PATRICIA ELLIS, "THE PAYOFF" EXTRA—Matinee Only—CARTOON REVUE
North CENTER Lincoln & Irving / BUCKINGHAM 3319 N. Clark — ZANE GREY'S "NEVADA" "Buster" Crabbe, Kathleen Burke
DAVIS 4614 Lincoln—Owl Show—James Dunn, Patricia Ellis, "The Payoff" EXTRA—Matinee Only—CARTOON REVUE FREE—ICE CREAM TO ALL KIDDIES
ARGMORE Argyle and Kenmore Owl Show. Bette Davis GEORGE BRENT, "SPECIAL AGENT"
VIC Sheffield and Belmont—Edm. Lowe Ann Sothern, "GRAND EXIT" EXTRA—Matinee Only—"CARTOON REVUE"
RIDGE Devon Ave. at Clark Mat. Daily. Drs. Op. 1:30 Don't Fail to See the Picture That Is Classed as One of 1935's Best Pictures Victor McLaglen—Heather Angel "THE INFORMER"
PANORAMA 717 Sheridan Rd. Open 1 P. M. NINO MARTINI METROPOLITAN OPERA TENOR MME. SCHUMANN-HEINK One of the Most Beautiful Pictures of 1935 'HERE'S TO ROMANCE'
ADELPHI 7074 N. Clark. R. P. 1039 Barg. Mat. 2 to 6:30 P.M. PRESTON FOSTER, DAVID HOLT, ALAN HALE 'LAST DAYS OF POMPEII' News—Cartoon & 3 Radio Stooges—Mat. Only Chapter 5—"Adventures of Rex and Rinty"
HOWARD Howard St. "L"—Rog. Pk. 0808 Free Parking—Open 1:30 Alexander Dumas' Novel "THREE MUSKETEERS" WALTER ABEL—PAUL LUKAS Starting Tomorrow—"BARBARY COAST"
DEARBORN 40 W. Division—Op. 1:30 Joan Crawford, Clark Gable, Franchot Tone, May Robson "DANCING LADY" FRED ASTAIRE, DANCER—NELSON EDDY SINGS "IN THEIR FIRST PICTURE"
LINCOLN Lincoln Ave. near Belmont Barg. Mat. 1 P. M. to 6:30 P. M. Delicious Candy Bars Free to Children Thundering Drama with NORMA FOSTER "SUICIDE SQUAD" Thrilling Adventures with Fire Fighters
BRYN MAWR 1125 BRYN MAWR at the "L" STATION Joan Crawford, Brian Aherne "I LIVE MY LIFE" Mat. Only—Chap. 11, "Great Air Mystery"
WINDSOR 1225 N. Clark—Open 1:30 Greta Garbo, Fredric March Freddie Bartholomew—"ANNA KARENINA" Selected as one of 1935's ten best pictures Late Show Tonite—Last Feature 11 P. M.
DE LUXE 1141 Wilson. Mat. Pr. to 6:30 P.M. "March of Time"—Other Attractions Zane Grey's Greatest Outdoor Thriller "NEVADA"
CINEMA MAT. BEGINS AT 2 ALISON SKIPWORTH Clive Brook—"MIDNIGHT CLUB"
GOLD COAST 15c CLARK and NORTH CLARK GABLE—"CHINA SEAS"
PLAZA 308 W. NORTH AVE. Mat. Today—Elizabeth Young Charles Bickford—"EAST OF JAVA"
BUGG EDMUND LOWE ANN SOTHERN "GRAND EXIT"
LAKE SHORE 3175 Broadway—Matinee Popeye Cartoon W. C. Fields, "Mrs. Wiggs of the Cabbage Patch"
CALO 5406 N. CLARK ST. "Voice of Experience" Buster Crabbe in Zane Grey's "NEVADA"

MOTION PICTURES DOWNTOWN

BALABAN & KATZ WONDER THEATERS
CHICAGO State at Randolph. LATE SHOW 11:30 P. M. Come Early—Open at 9 6—COMPLETE SHOWS—6 Price Change 1 and 5 RECORD CROWDS Cheer This Smash Show! IN PERSON VELOZ and YOLANDA VELOZ & YOLANDA Orchestra Directed by SHEP FIELDS Extra! IN PERSON RED HODGSON "Music Goes 'Round and Around'" JESSE CRAWFORD the organ. Gilding Chicago with love and laughs! CLAUDETTE Colbert FRED MacMURRAY "The BRIDE COMES HOME" Paramount's Hit!
ORIENTAL Randolph near State. Opens 10:15 a. m. Late show 11 p. m. 25¢ ON STAGE OLSEN & JOHNSON in the daffy musi-gal revue "Everything Happens" "Lost Chord" Howe, Ridiculous Ricco, Balloons Olsen & 65 Other Crazy People. SHE HEARD! SHE SAW! She TOLD EVERYTHING! She knew what went on behind a debutante's boudoir doors on a certain midnight in June! "Personal Maid's Secret" Anita Louise, Warren Hull, Ruth Donnelly, Marg. Lindsay
GARRICK Randolph near Clark. Open 8:45 a. m. Late show 11 p. m. JAMES CAGNEY "FRISCO KID" Margaret Lindsay
UNITED ARTISTS Randolph at Dearborn. Op. 8:45 a. m. Pr. chg. 1 & 6 Late show 11 p. m. "Captain Blood" ERROL FLYNN, OLIVIA De HAVILLAND
ROOSEVELT State near Washington. Op. 8:45 a.m. Late show 10:45 p.m. GLADYS SWARTHOUT JOHN BOLES "ROSE OF THE RANCHO"
APOLLO Randolph at Clark. Opens 8:45 a. m. Late show 11 p. m. "Mutiny on the Bounty" Clark Gable, Chas. Laughton, Franchot Tone

WEST

BALABAN & KATZ WONDER THEATERS
MARBRO Madison & Crawford. Open 1:30 Late Show 11 4 Big Hits Ronald Colman "THE MAN WHO BROKE THE BANK at MONTE CARLO" Bennett. Richard E. Byrd's Second Great Expedition into LITTLE AMERICA. Fun in Bed! ROBT. BENCHLEY 'How to Sleep' EXTRA! Cowboy and cowgirl unit "BOOTS & SADDLES" ON STAGE HI-JINKS OF 1936 Added Special! NIRSKA daring dance "WINGS of LOVE"
PARADISE Crawford near Washington. Free Parking of the theater. Mat. 1:30-6. Late show 11 He Played Hard to Get—She Was Madly In Love By the author of "It Happened One Night" GINGER ROGERS IN "In Person" GEORGE BRENT. Winsome in "TOP HAT" Glamorous in Roberta Stunning in "The Gay Divorcee" Extra! Spanky in Our Gang. Beautiful Banff & Lake Louise
STATE 5814 W. Madison. Open 1:30 Thelma Todd-Patsy Kelly riot Alexandre Dumas' heroes ride again "THE 3 MUSKETEERS"—PAUL LUKAS
Central Pk 3535 W. Roosv't. Op. 12:30 I'm free, white and over 21 JOAN CRAWFORD in "I LIVE MY LIFE"
MANOR North & Central. Open 1:30 Thelma Todd-Patsy Kelly hit Geo. O'Brien, Zane Grey's "Thunder Mountain"
SENATE Madison & Kedzie. Op. 1:30 Edw. Arnold, Sally Eilers Jack Dempsey, "REMEMBER LAST NIGHT" Extra—Thelma Todd-Patsy Kelly Comedy
AVENUE CICERO and JACKSON GEORGE MURPHY JEAN ARTHUR—"PUBLIC MENACE"
SYMPHONY 4937 W. Chicago Ave. Mickey Mouse Comedy Paul Lukas in "THE THREE MUSKETEERS"
MADLIN 1910 Madison—Matinee Daily EDMUND LOWE ANN SOTHERN—"GRAND EXIT"
B'DWAY Strand 1641 W. Roosevelt Action Thriller! CHARLES BICKFORD—"EAST OF JAVA"
CRAWFORD 19 S. Crawford Voice of Experience and James Dunn, Patricia Ellis—"THE PAYOFF"
BYRD Cicero and Madison—Owl Show Thrilling Action Drama! CHARLES BICKFORD—"EAST OF JAVA"
AMERICAN Ashland and Madison Voice of Experience and James Dunn, Patricia Ellis—"THE PAYOFF"
WEST END Cicero and Washington Voice of Experience and Alexandre Dumas' "THE 3 MUSKETEERS"

FOREST PARK
FOREST MADISON at DES PLAINES Free Parking PAUL LUKAS—MARGOT GRAHAME "THE THREE MUSKETEERS"

MAYWOOD
LIDO MATINEE DAILY Rochelle Hudson, Henry Fonda "WAY DOWN EAST"

AUSTIN
AMBASSADOR 5825 W. Division, near Austin Bl. All Day 20c James Dunn, Patricia Ellis "THE PAYOFF" MAJOR BOWES' AMATEURS
IRIS 5743 CHICAGO AVE. Elizabeth Young Chas. Bickford—"EAST OF JAVA"
PARK 5960 WEST LAKE STREET Laurel & Hardy "BONNIE SCOTLAND"

OAK PARK
LAMAR Marion at Lake St. "L" Owl Show—HENRY FONDA ROCHELLE HUDSON—'WAY DOWN EAST'
SOUTHERN 828 S. Oak Park Owl Show—Ann Sothern EDMUND LOWE—"GRAND EXIT"

HINSDALE
HINSDALE 20c Why Pay More? Feature 3:00—5:25—7:30—10:10 Bette Davis, Geo. Brent—"SPECIAL AGENT" Money Refunded to New Patrons Not Satisfied

LA GRANGE
LA GRANGE OPEN 1:30. HEARING AIDS Thelma Todd-Patsy Kelly hit Geo. O'Brien, Zane Grey's "Thunder Mountain"

NORTHWEST

BALABAN & KATZ WONDER THEATERS
HARDING Milwaukee Sawyer. Open 1 P. M. Late Show 10:30—On Stage "COCOANUT GROVE REVELS" GUS VAN | 30 Stars | 16 Beauties | Clymas Troupe Extra! Eleanor Wood in daring, "Spider Dance" Dick Powell, Fred Allen, "THANKS A MILLION"
Both Theaters—Late Complete Shows at 11 P. M. GATEWAY 5216 Lawrence Ave. / BELPARK 3231 N. Cicero Ave. — Zane Grey's Greatest Adventure Hit! "THUNDER MOUNTAIN" with George O'Brien. Gateway—THELMA TODD-Patsy Kelly comedy
CONGRESS 2135 Milwaukee. Op. 1:30 1935's Best Picture Victor McLaglen, & Star Cast "THE INFORMER"
TERMINAL 3315 Lawrence. Op. 1:30 Thelma Todd Comedy Edward Arnold—"REMEMBER LAST NIGHT?" "Diamond Jim" Solves the Hangover Murders!
CRYSTAL North-California. Op. 1:30 Extra! "March of Time" Geo. Raft, "SHE COULDN'T TAKE IT"
BILTMORE Division-Damen. Op. 1:30 Mickey Mouse, in Color See Charles Bickford Actually Bitten by Lion, Narrowly Escape Death in "EAST OF JAVA"
ALBA Kedzie-Lawrence. Today Only Buster Crabbe, Zane Grey's "NEVADA" Extra! MICKEY MOUSE, "ON ICE," In Color
ALAMO 3639 W. Chicago Ave.—Mat. Daily Spec. Attraction 9 P. M. Rochelle Hudson, Henry Fonda "WAY DOWN EAST" THELMA TODD—PATSY KELLY
PORTAGE 4050 MILWAUKEE Last Feature Starts 11:15 Paul Lukas, Heather Angel "THREE MUSKETEERS"
LIBERTY 3705 Fullerton—Matinee Daily DOUBLE FEATURE WM. BOYD—"BURNING GOLD" Also "CONFIDENTIAL"—"G"-Men Story
NEW DRAKE 3548 Montrose. Op. 1:30 Last Feat. Starts 11 P.M. ZANE GREY'S EPIC OF THE WEST "NEVADA"
MILFORD 3311 N. Pulaski. Mat. 15c 1:30 to 6:30 P. M. Edmund Lowe, Ann Sothern—"The Grand Exit" Mat.—"Great Air Mystery"—Chapter 9
AVON Fullerton nr. Kedzie—Owl Show Maj. Bowes' Amateurs—Bill Boyd in Hop Along Cassidy Story—"Eagle's Brood" FREE—5c CANDY BAR TO ALL KIDDIES
IRVING Crawford & Irving—Owl Show The Voice of Experience and CHARLES BICKFORD—"EAST OF JAVA" EXTRA—Matinee Only—CARTOON REVUE
EMBASSY Fullerton and Crawford Owl Show 11:15 CHARLES BICKFORD—"EAST OF JAVA" EXTRA—Matinee Only—CARTOON REVUE
CROWN Division & Ashland—Owl Show Thrilling Action Drama! CHARLES BICKFORD—"EAST OF JAVA"
ADMIRAL 3940 LAWRENCE—Op. 1:30 Last Feat. Starts 11 P.M. George Brent, Bette Davis—"Special Agent"
MONT CLARE Grand Ave. at Harlem George O'Brien—"THUNDER MOUNTAIN"
LOGAN MILWAUKEE at SAWYER Free Chinaware to Ladies Charles Bickford—"EAST OF JAVA"
TIFFIN 4051 NORTH AVE. ROCHELLE HUDSON HENRY FONDA—"WAY DOWN EAST"
METRO 3308 LAWRENCE AVE. OPEN 1:30 P. M. "BROADWAY MELODY OF 1936"

WILMETTE
WILMETTE JOAN CRAWFORD—BRIAN AHERNE "I LIVE MY LIFE"

NO MAN'S LAND
TEATRO DEL LAGO Rochelle Hudson, Henry Fonda, Andy Devine "WAY DOWN EAST"

EVANSTON
VALENCIA Op. 12 Noon—Mat. Pr. to 6:30 Mystery . . Thrills . . Adventures! WARNER OLAND "CHAN IN SHANGHAI" Ext.: Popeye Cart. Riot! 'Rex & Rinty' Serial at Mat.
VARSITY Doors Open 12:30 P. M. Ann Dvorak, Patsy Kelly Dick Powell, Fred Allen "THANKS A MILLION" Extra! "OUR GANG"—SPANKY COMEDY

HIGHLAND PARK
ALCYON PAUL ROBSON NINA MAE McKINNEY "SANDERS OF THE RIVER"

PARK RIDGE
PICKWICK Open 1:30—Free Parking Joan Crawford, Frank Morgan, Brian Aherne, "I LIVE MY LIFE"

DES PLAINES
DES PLAINES Barg. Price 1:30-6:30 BRIAN AHERNE JOAN CRAWFORD—"I LIVE MY LIFE"

Detroit Girl Is Engaged to "Alec" Knott

Constance Burtenshaw to Be His Bride.

[Continued from page 13, column 3.]

York, the former Florence Carr; Mrs. John P. Porter, Mrs. Prentice Porter, Miss Janet Ayer, Miss Eleanor McNally, Mrs. Prindiville Biddle, and Miss Jane Brooks.

Philip B. Hosmer Jr. will serve Mr. Stanley as best man, and ushering will be Mr. Elting, Mr. Marston, John Porter, Cyrus H. Adams III., John Borland, John E. Baker Jr., Charles S. Dewey Jr., and Robert Gray of Gardiner, Me.

Mr. Stanley and his bride have not revealed the destination of their wedding trip, but they plan to be at home after Feb. 1 in Lake Forest.

E. Webb Harrison and his bride, the former Betty Nash, will arrive in Chicago this week-end to take up residence here. They were married quietly last Saturday in the home of the bride's parents, Mr. and Mrs. James B. Nash, in Wisconsin Rapids, Wis.

Several Chicagoans went north for the wedding including two young men with whom the bridegroom formerly shared bachelor quarters here, John McWilliams II., and Ralph W. Applegate; Miss Jean Kellogg, a friend of the bride's youngest sister Nancy, and Mrs. Wallace D. Mackenzie [Betty Gillies].

Miss Patricia Nash and Miss Nancy, who is a student at Smith, attended their sister, and the bridegroom's brothers, Jack and Ridgely, a Hill school student, and James B. Nash Jr., attended Mr. Harrison.

Many Will Entertain at Winter Sports Parties.

There are many who are taking advantage of the seasonable weather Chicago is enjoying to have winter sports parties this week-end, including Mr. and Mrs. Woodbury S. Ober who are entertaining this evening for their debutante sister, Miss Katherine McLennan.

The former Jane McLennan and her husband have invited about thirty young people to have dinner with them at their home in Elm Tree road in Lake Forest. After dinner the party will ride in bobsleds to the Winter club where they will spend an hour or two skating. Miss McLennan and her parents, Mr. and Mrs. Donald R. McLennan, are going to Palm Beach a little later in the winter to spend the rest of the season there.

The Winter club, which is such a popular place with Lake Foresters in winter but which belies its name for it is equally popular in summer, is having its annual children's fancy dress ice carnival on Saturday, Feb. 1.

Tomorrow the Randolph Owsleys of Lake Forest are giving a party for Mrs. Hibbard Casselberry of Winter Park, Fla., who is visiting her father, John Robert Leonard, in Winnetka. Mr. and Mrs. Owsley have invited Mrs. Casselberry and a few other friends to come for luncheon to their farm near Wauconda and to spend the afternoon sleighing and skating. The party is sort of a house warming, too, for it is the first time the Owsleys have done any entertaining at their farm, which is new but which is a real farm and not just a country place in which to spend week-ends.

Mrs. Casselberry has been entertained at a number of parties since she came just before New Year's and there will be several more small and informal ones this coming week before she leaves to return to her husband and children in Winter Park. Tonight the James Bernard Mullens will entertain at dinner in their Highland Park home for Mrs. Casselberry.

Winter Carnivals at Country Clubs.

Two country clubs on the north shore, the Indian Hill in Winnetka, and the Exmoor in Highland Park, are having their annual ice carnivals this week-end. The Winnetka club will have its party, a fancy dress affair for children and young people, this afternoon, starting at 2:30 o'clock and ending with hot chocolate and sandwiches and cakes in the clubhouse shortly before dark.

Tonight the "oldsters" of this club will enjoy a dance and midnight supper. It is one of those delightful parties at which there will be all sorts of clothes worn for some will skate and toboggan before joining the dancers and others will go to the club from formal dinner parties.

Youngsters and oldsters will participate in the carnival at the Exmoor tomorrow. St. Moritz day is what the entertainment committee is calling it and much entertainment has been planned. There will be a buffet dinner and a buffet supper served and in addition to skating, tobogganing, and skiing there will be trap shooting, bridge, backgammon and table tennis. Miss Evelyn Chandler, assisted by Bruce Mapes, professionals and amateurs, will give an exhibition.

Cocktail Party for Countess Potocka.

Friends of the former Gloria Griffiths, now Countess Potocka, will crowd the apartment at 1500 Lake Shore drive which she occupied formerly with her mother, Mrs. Moisant Griffiths, at a cocktail party Mrs. Griffiths is giving this afternoon for her daughter and her new son-in-law, Count Anthony Maria Potocki.

The Potockis flew here from Detroit, where they are living, yesterday evening, and are going back to Detroit tomorrow.

The Chicago Council on Foreign Relations, which will continue to hold meetings until the first of June, will have one today in the red lacker room of the Palmer House when Bernadotte Schmitt will speak on "American Foreign Policy Seen from Aboard." Luncheon will be served at 12:30 o'clock and Mr. Schmitt, who is just back from a 7 months' trip through Europe and the far east, will start talking at 1.

At 3:30 o'clock this afternoon in the apartment of Mr. and Mrs. Raymond Redheffer at 1430 Lake Shore drive the Russian trio will give a concert of chamber music, the second in a series of three concerts sponsored by a group of women interested in this type of music. After the program the trio will remain to be guests of Mr. and Mrs. Redheffer at a buffet supper they are giving for the Russians and for Miss Mina Hager.

The Studebaker theater will be the destination of many folk late tomorrow afternoon for the Woman's Symphony orchestra is giving its third concert of the winter there, starting at 4 o'clock. Olga Valentine and her ballet group will assist.

Members of the Union League club and their guests will have as authentic an Hawaiian party tonight as it is possible to provide in Chicago for Ferre C. Watkins, who is chairman of the committee that has planned the affair, is the husband of a charming young lady who lived in Honolulu before she became Mrs. Watkins.

WINNIE WINKLE, THE BREADWINNER: No Sale

Frock Has Personality Plus

WOMAN'S AND MISS' FROCK.

Whether you are staying up north for the midseason snows, going down south to avoid them, or planning your spring clothes ahead of time, the necessity of having this frock in your wardrobe is vital. This dress has personality. In fact, it might be said to have a triple one. In fresh, spring-like print, it's perfect for wear under somber winter coats and for later in the spring. In resort fabrics, and with either long or short sleeves, it's "tops" for southern or southwestern jaunts. This frock may be made with the skirt and blouse of the same fabric, or the two pieces may contrast.

Style No. 3333 is designed for sizes 14, 16, and 18 years, and 36, 38, and 40 inches bust measurement. Size 16 requires 4 yards of 39 inch material, with 1 yard of 35 inch lining for the bodice.

Order Blank for Clotilde Pattern

CLOTILDE PATTERN

CHICAGO TRIBUNE, P. O. BOX 537, Grand Central Station, NEW YORK CITY:

Inclosed find $............ Please send me the Clotilde Pattern listed below:

Pattern No. 3333. Size............

Write plainly, giving sizes and number of patterns desired. Inclose 10 cents in stamps or coin (coin preferred; wrap it carefully) for each pattern.

Name ....

No. and street ....

City ....

State ....

Burgess Meredith and Margaret Perry of Theater Marry

Palisades, N. Y., Jan. 10.—[Special.]—Margaret Perry, wealthy young actress, and Burgess [Bugs] Meredith, the actor, were married today.

The bride, who made her first important Broadway success when she stepped into the leading rôle of "Strictly Dishonorable," when 16, is 22.

Mr. Meredith scored a personal triumph in "Little Ol' Boy" in 1933.

The bride, who received an estate of almost $700,000 on her 21st birthday, is the daughter of the late Frank W. Frueauff, partner of Henry L. Doherty.

Here Is First of Lessons for Juvenile Cooks

BY MARY MEADE.

Cooksters, attention! Today is our first cooking column, just for you. Hands clean? Got an apron? Then forward to the kitchen, because today you're going to bake the best peanut butter and jelly muffins that ever were!

First you want to know what these swellelegant muffins are going to look and taste like when they're done. They'll be all golden brown and sort of rough looking on top. Inside they'll be a fluffy, light brown with a nice, peanut buttery taste. And in the middle there'll be a grand, runny jelly "surprise."

And now for a tip before we start. Cooking is the most fun if you do it all by yourself. So find out where things are before you start, if you don't already know, and then we'll try to explain everything so carefully that you won't need to be calling for help. [And if you want to be a cookster next Saturday, better slick up everything after you finish!] Okay, here goes!

Peanut Butter "Surprise" Muffins.

1. Lay two big, clean pieces of waxed paper or wrapping paper on the kitchen table, side by side.

2. Onto one paper sift a little more than two cups of flour. Then have a measuring cup handy, and into it gently spoon the sifted flour, level it off with a knife [don't press it down in—just smooth it off at the one cup mark] and then empty it onto the second paper. Do two cups this way and then pour the extra flour off the first paper back in the flour bin.

3. Measure three tablespoons of sugar by filling the measuring spoon full and then leveling it off evenly with a knife. Don't trp to heap it up! Put the sugar on top of the flour.

4. Measure one-half teaspoon of salt and add it to the flour and sugar.

5. Measure three teaspoons of baking powder, leveling them off just as lightly as you did the flour and sugar, and put them with the flour.

6. Carefully pour all the flour, sugar, salt, and baking powder back into the sifter and sift them all together into a big mixing bowl. [Be sure to have the bowl under the sifter when you begin.]

7. Measure one-third of a cup of peanut butter, smoothing it right down hard into the measuring cup. Put this in with the sifted ingredients in the mixing bowl.

8. With your fingers [sure they're clean?] pinch and rub the peanut butter right into the sifted flour. Mix it all through evenly until the whole mixture looks crumbly.

9. Into a small bowl break a whole egg. Beat this until it's light and foamy.

10. Measure one cup of milk and pour it into the beaten egg.

11. Pour the egg and milk into the big mixing bowl. Whoa! You may think this needs to be stirred hard, but it doesn't! Take a big spoon and [count your strokes] give the whole thing just 20 big stirs. If you're a good stirrer that ought to be enough to give you a lumpy mixture, but maybe you'll need to give it just a few more, just enough to get all the flour wet and mixed with the milk. [Want to know why you can't beat it smooth? It makes funny, peaked muffins with big tunnel-y holes all through them, and you don't want that!]

12. Get out the muffin pans and grease them with a little lard on a scrap of clean paper.

13. Fill each muffin pan just two-thirds full, no more. This should make 12 big muffins.

14. Into the center of each muffin, before it goes in the oven, poke a half teaspoon of your favorite jelly. Just put the jelly in a little spoon and push it right down into the lumpy batter.

15. Have the oven set for 400 degrees F., which is called a "hot" oven. [You may need some help having this right until you get the hang of it.]

16. Put the muffins into the "hot" oven and let them bake for 25 minutes.

And that's all! Looks like a lot of directions, but it's really simple to make. We just divided the directions up into a lot of steps to make it easier to follow. Good luck [we know they'll be just exactly perfect if you follow the directions] and see you next Saturday! If there's something you want to make especially, let me know, won't you?

[Copyright: 1936: By The Chicago Tribune.]

* *

Museum Tours.

Man's life in the stone age will be the subject of Monday's guide lecture tour at the Field museum. Tuesday's tour will cover the uses of fibers, barks, and rosins by primitive peoples. The tour starts at 3 o'clock.

* *

OCEAN STEAMSHIP MOVEMENTS.

Arrived.	At.	From.
Duch. of Atholl	Halifax	Liverpool
Bremen	Bremen	New York
Europa	New York	Bremen
Manhattan	Havre	New York
New York	So'ampton	New York
North. Prince.	Rio Janeiro	New York
Parthenia	Glasgow	S. Francisco
Embassage	Hull	Vancouver
Ulla	Hamburg	Seattle
Sailed.	**From.**	**For.**
Amer. Banker	New York	London
Antonia	New York	Liverpool
Columbus	Bremen	New York
Deutschland	So'ampton	New York
Emp. Australia	So'ampton	New York
Pres. Roosevelt	Havre	New York
Reliance	New York	Rio Janeiro
Kirishima Maru	Kobe	Los Angeles
Oakland	Bremer	S. Francisco
Gothic Star	Falmouth	Vancouver
Cellina	Barcelona	S. Francisco

According to CULBERTSON

BELIEVING THE ENEMY.

It is a great mistake to accept the opponents' bidding at face value. Cue-bids showing voids, for instance, are not invariably truthful—they may be made for the sole purpose of impressing the enemy. Perhaps the cue-bidder knows his opponents to be more credulous than his own partner. In that case, the possible gain of a "phony" bid may far outweigh the attendant risk.

That was the purpose, at least in part, of the South player in today's hand. He knew how his left hand opponent's mind worked, and capitalized that knowledge to the tune of 900 points.

South, dealer.
North-South vulnerable.

NORTH
♠ 10 5 2
♥ 7 6 3 2
♦ A J 5
♣ K J 7

WEST
♠ A Q J 9 8 6
♥ 10 9
♦ 6
♣ A Q 10 4

EAST
♠ 4
♥ J 8 5 4
♦ 8 4 2
♣ 9 8 5 3 2

SOUTH
♠ K 7 3
♥ A K Q
♦ K Q 10 9 7 3
♣ 6

The bidding:

South	West	North	East
1 diam'd	1 spade	2 diam'ds	Pass
2 spades*	3 spades	Pass	Pass
4 diam'ds	Pass	5 diam'ds	Pass
Pass	5 spades	Double [final bid]	

*After a free raise by partner, South has slam aspirations. As a matter of fact, he had every right to count his partner for a better hand than he actually held—the raise was highly questionable. South's cue-bid in spades has the triple purpose of showing partner great strength, misinforming the opponents of the spade distribution, and inducing a sacrifice bid in spades by them at a high level. Obviously, North, with his comparatively weak holding, never could take much action after he had given a free raise.

The play of the hand was simple. West ruffed the second diamond lead and drew trumps, conceding the king, during which process he again was forced to trump and reduced to one spade. Since North had the club suit doubly stopped, declarer could cash only the ace. In all, he was held to five trumps and the club ace, for a penalty of five tricks doubled.

Write your bridge troubles and problems to Ely Culbertson, care of this paper, inclosing a self-addressed, stamped envelope.

TODAY'S QUESTION.

Question: I held the following hand, not vulnerable, and bid four hearts, first hand: ♠ 2, ♥ A K Q 10 9 6 2, ♦ K J 8, ♣ Q 5. After two passes, my right hand opponent bid four spades, vulnerable. What should I bid?

Answer: You should pass. This would be virtually forcing on your partner to choose between a business double and a bid of five hearts.

[Copyright: 1936: By Ely Culbertson.]

Tomorrow's Menu

BREAKFAST
Half Grapefruit
Boiled Brown Rice
Maple Sirup — Butter
Raisin Toast
Coffee — Milk

LUNCH
Hot Tuna Fish Sandwiches
Celery — Pickles
Peach Tapioca Pudding with Cream
Tea — Milk

DINNER
Swedish Meat Balls
Escalloped Potatoes
Green Lima Beans
Prune and Pecan Salad
Rolls — Butter
Frosted Spice Cake
Coffee

Dr. Spaeth Finds Out Why the Music Goes "'Round and Around"

Columbus, O., Jan. 10.—(AP)—Dr. Sigmund Spaeth, who traces the resemblance of new tunes to the old ones, went "round and around" today to figure out why the music goes that way.

Declaring he couldn't rest until he had analyzed "the music goes 'round and around," Spaeth took the chorus apart and declared the first two lines are in "the same old tune pattern" as "an old ribald sailor's chanty" called "The Fireship."

"Push the first valve down" sounds like a popular song of some years back, "It Ain't Gonna Rain No More," he said.

Next comes a part with an ancestry "borrowed from the old English madrigals, which date back to Shakespeare's generation," and the last part simply follows the descending scale, he explained.

Doris Warns Against Talk About Past

BY DORIS BLAKE.

Creating a past for one's self decidedly is not a recommended pastime if one has marriage in mind. Despite all the highfalutin' chatter one hears about modern-mindedness, women keep on running into painful scenes in marriage with a past looming ominously in arguments. Witness D. L. of today's disclosure:

"When we were going around together before marriage he told me of his past and told me things I wish I had not heard. It wasn't a pleasant tale. Then he asked for mine. I told him what I thought it wise to tell and withheld the worst, that I mean to keep hidden. Whether he had heard tales or what, I don't know. But if the slightest quarrel arises he digs at me about what I haven't told him. Frankly, I don't know whether he is bullying me or not into confessing or whether he is only guessing at something. I never once in our fourteen months of marriage have referred to what he told me about himself before we met.

"I don't understand why he can't be as considerate of me. I've told him that what is past is done and over with, and we started a new life together, and when I do wrong by him will be time enough for him to start to nag. But the more I say the more infuriated he becomes, until some day I know I'll blurt out everything and then walk out on him. The tragedy of it is that he loves me now as much as I love him, which is saying a great deal. What is the stand to take, please?" D. L.

The stand to take? A firm stand against quarrels of any kind. It takes firmness for the rôle, but you can remain stone deaf and tongue tied while the man rants if you make up your mind that you will. And don't reveal any past mistakes now. We could discourse on the incongruity of the man with an unsavory past throwing the question up to the woman. But what's the use? What's the use ever of trying to argue that man's privilege to be forgiven is woman's right? It doesn't work in this old world of ours because men won't think that way.

[Copyright: 1936: By The Chicago Tribune-N. Y. News Syndicate, Inc.]

* *

Homer Saint-Gaudens Here to Discuss Carnegie Show

Homer Saint-Gaudens, director of fine arts, Carnegie institute, Pittsburgh, spent yesterday in Chicago conferring with R. B. Harshe, director of the Art institute, regarding a forthcoming exhibit of French art being planned by the Carnegie institute. Mr. Saint-Gaudens is the son of Augustus Saint-Gaudens, sculptor, whose statues of Lincoln are in Grant and Lincoln parks.

A FRIEND IN NEED

Need Icebox for Baby.

If your old icebox has been replaced by a newer model, perhaps you'd like to give it to this mother:

"Dear Miss Brown: I am hoping that you may be able to help us secure an icebox, as we are unable to purchase one. My husband is one of the many men on PWA work and his salary barely pays for food and rent. Our small baby is sickly and has just returned from the hospital. We are very grateful to the city hospital branch which is furnishing breast milk for him, but the nurse tells me it must be kept cold. That is impossible unless I can obtain a refrigerator of some kind. MRS. H. D. L."

The address is on the north side.

'Handedness' Change Bad for School Child

Let the Southpaw Follow His Natural Bent.

BY GLADYS HUNTINGTON BEVANS

In a certain successful progressive private school a child was educated for a number of years, beginning with that age at which even the child who is a slow reader has acquired facility. Highly intelligent, he experienced extreme difficulty with certain "tool" subjects, especially his reading and writing. In the case of the latter, "mirror writing" was conspicuous.

Personality difficulties were noticeable too. Not until many years had passed, and through an outside source, was it discovered that this boy had been changed from left-handedness to right-handedness, with many of the disastrous results that follow in the train of this enforced change.

It is highly important that teachers and principals of schools should respect the natural handedness of a child. It is also highly important that where difficulties in reading, writing, and speech occur educators should look into a child's past history as far as his handedness is concerned.

It is vital that they as well as parents, should understand the reasons for allowing the left-handed child to remain left-handed.

Even if one did not belong to the "school" which believes in the physiological theory in regard to this subject, he could recognize the high nervous tension which would result from a child's struggle to do everything manual in a way entirely the opposite of what was natural for him.

It is one more distressed letter from the mother of a 7 year old who is being forced in school to change his handedness and is having spasms of stuttering that is the couse of my writing again on this important subject.

[Copyright: 1936: By The Chicago Tribune-N. Y. News Syndicate, Inc.]

* *

Announce Lecture Series at Academy of Science

The series of illustrated lectures by travelers and scientists, given each winter by the Chicago Academy of Science, will open on Jan. 26 in the academy museum at Clark and Center streets with a lecture on Mexico by Dr. Harold W. Kent. Dr. Louis J. Tint, color photography authority, will lecture on Feb. 2 on "American Wonderlands," and on Feb. 9 Mrs. Barnum Brown will give a talk on India. Dr. Warren G. Waterman, another noted color photographer, will speak on "Wilderness Remnants" on Feb. 16; W. I. Lyon on "Travelers of the Sky Trails" on Feb. 23; Dr. Oliver J. Lee on astronomy on March 1, and Dr. J. R. Ball on geology on March 8.

HOW TO CHOOSE A SCHOOL!

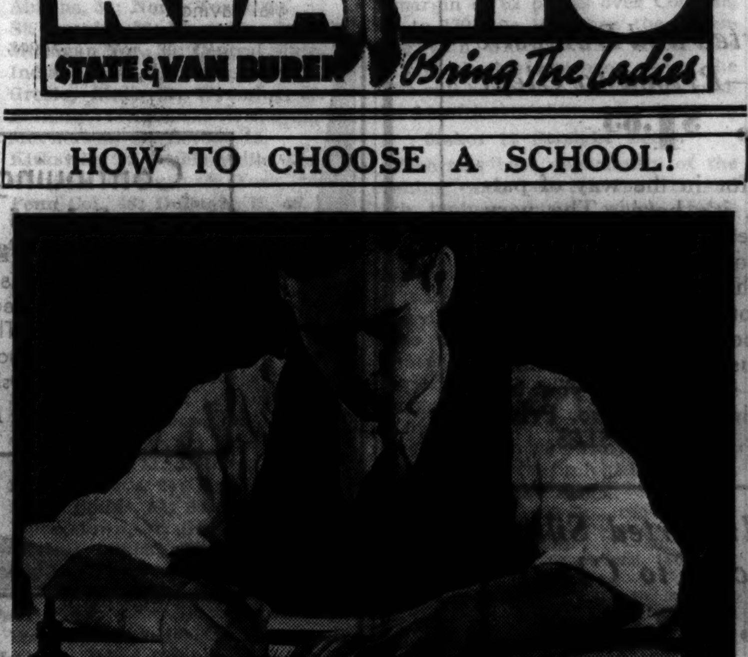

A good way to compare the advantages offered by various schools is to read the announcements in the Educational Directory of the Chicago Tribune. ● Schools of all kinds, teaching a wide variety of subjects, tell in this Directory what they offer. ● Be sure to read the Educational Directory published in the Chicago Tribune tomorrow.

AMUSEMENTS.

GRAND OPERA HOUSE — MAT. TODAY
Fastest, Funniest Musical Show
VINTON FREEDLEY Presents
WILLIAM GAXTON AND VICTOR MOORE
—in—
ANYTHING GOES!
BENAY VENUTA, IRENE DELROY—1 yr. in N.Y.
PRETTIEST GIRLS IN THE U. S. A.

BLACKSTONE 7th & Mich. Ave. Har. 6609
GLENN HUNTER MATINEE TODAY
In the Farce Comedy
'SQUARING the CIRCLE'
with Muriel Kirkland and Hugh Buckler
Eves. 55c-$2.20. Mats. Wed.-Sat. 55c-$1.65

ERLANGER Clk. nr. Randlf. Last 2 TIMES Mat. Today
JUDITH ANDERSON HELEN MENKEN
in THE OLD MAID

GOODMAN THEATRE CENTRAL 7020
CHILDREN'S THEATRE
"HEIDI"
Saturday 2:30—Prices .25, .40, .75, 1.00

AMUSEMENTS.

SELWYN Last MATINEE TODAY TIME TONITE
The Actor-Managers, Inc., Present
RUTH DRAPER
IN HER CHARACTER SKETCHES
PROGRAM: MAT.—Children's Party; Dalmatian Peasant; Southern Girl; Railway Station; Church in Italy. EVE.—Italian Lesson; 3 Generations; Doctors; Showing Garden; Debutante; Church in Italy.

HARRIS Pop. Mat. Today
BROCK PEMBERTON'S Sensational Success
"PERSONAL APPEARANCE" with GLADYS GEORGE
Lawrence Riley Comedy—Staged by Antoinette Perry
Original Cast Direct from 504 Times in N.Y.
SEASON'S GREATEST LAUGHING HIT

AUDITORIUM MAT. TODAY, 2:30 MON. to SAT., 8:30
AN EMPHATIC TRIUMPH
'The Great Waltz'
Spectacular Musical Play from Radio City
Eves. 55c to $2.75. Mats. 55c to $2.20. Tax Inc.
900 GOOD SEATS MAT. AND NIGHT, 55c

Subscribe for the Tribune

Greatest Show in America
GEORGE OLSEN and His Music—with ETHEL SHUTTA AND THE Ice Skating Show with EVELYN CHANDLER
HOTEL SHERMAN
COLLEGE INN
SPECIAL NOTICE
LUNCHEON 75¢
WITH THE SPECTACULAR ICE SKATING SHOW

Now! 1 WEEK ONLY
HINDA WAUSAU and Her HINDU BELLES
KITTY ELLIS
MARION MORGAN
"PEACHES"
DOROTHY MAYE
CHAS. COUNTRY
KEN. BRENNA
on the Screen: "Sweet Surrender" with FRANK PARKER, TAMARA, JACK DEMPSEY and ABE LYMAN
6 SHOWS SAT. 12:00, 2:30, 5:00, 7:15, 10:00
Midnite Show 12:05
25c TILL 2 P. M.
RIALTO
STATE & VAN BUREN
Bring The Ladies

HERBIE KAY and his SUPERB ORCHESTRA
Starring SHIRLEY LLOYD, Thrilling Singer
Now a Sensational
NEW FLOOR SHOW OPENS EACH WEEK
Starting every SATURDAY a brand new show, featuring outstanding talent of vaudeville, stage, movies and radio, is presented in the beautiful
MARINE DINING ROOM
Longbeach 6000 for Reservations
EDGEWATER BEACH HOTEL

Aiglon
TEA DANCING
Every Saturday Afternoon
Continental Luncheon, 65c
Dance Music by Alfred Barr's
CONTINENTAL GYPSIES
Venetian Duo — Globe Trotters
Dinner and Dance Music Nightly
Dinner, $1.50
RESTAURANT & BAR
ONTARIO & WABASH

CRYSTAL TAP
"FAMOUS for FOOD"
Brevoort Hotel

COLOSIMO'S
2128 S. WABASH AVE.
Don't Forget Our SUNDAY DINNER $1.50
HAL HICKSON, M. C.—MAE BROWN, Exotic Stage Beauty—and Many Others
NEW SHOW OPENS TOMORROW
. . BOB TINSELY'S MUSIC . .

The Men's Store
Monroe at Wabash

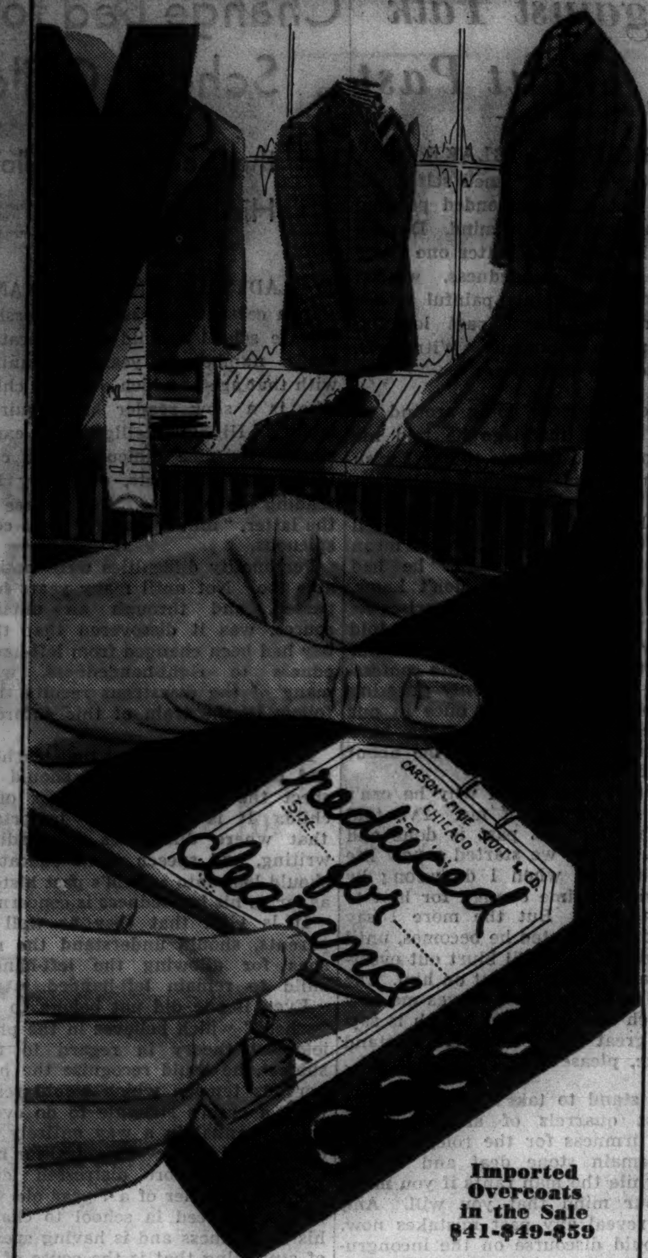

Imported Overcoats in the Sale $41-$49-$59

Suits

of Custom Fabrics in This Clearance Have Been Reduced to

$38.50

Providing large and complete stocks the year 'round reduces to zero the chances of disappointing you when you come in here to make selection. It's the right way to run shop, but it leaves us somewhat loaded when it comes time to thin out stocks for new arrivals. To get needed space quickly, we resort to very near drastic measures—that's why you'll find in this clearance custom fabric business suits priced at $38.50. Not a height of the season opportunity to get every style and fabric in all sizes—but you'll find every size in the sale and certainly numerous fabrics, patterns, and colors to your liking.

Sport fabric, sport back suits—$29.50
Many of our hand-tailored suits—$48.50

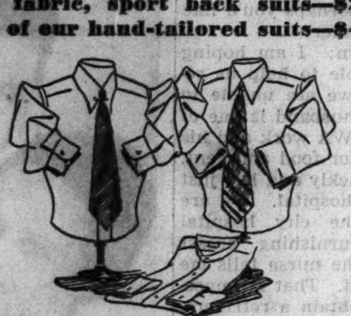

Shirts

of White Broadcloth in the January Sale

3 for $5.50

The actual reduction in price, generous as it is, would accomplish little in making these shirts the unusual values they are if it were not for the broadcloth itself and the obvious care with which these shirts are tailored and designed. The broadcloth is woven of pima cotton, a cotton that has the reputation of excelling all others in strength and lustre. It provides wearability without weight, and repeated laundering won't change its good looks. In neckband and collar attached.

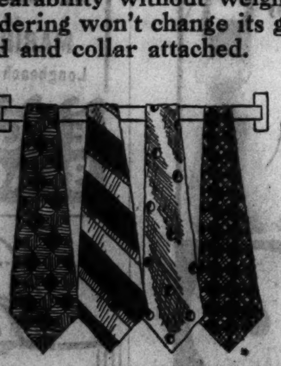

Ties

of Imported and Domestic Fabrics—Priced to Clear

85c to $1.85

Whatever you go in for in the way of patterns, color, or weave, it's here. The very same ties that we, the designers and the weavers looked with pride on a few months ago. Ties we admired for their quality, colorings, clever patterns, and knotting ability. We still do—but sentiment has no place in our makeup when we're cleaning house, which should make you think well of us—seldom will you find more remarkable tie values than these. Priced according to quality 85c, $1.15 and $1.85.

Mufflers *of Imported Silks and Wool Priced to Clear*

$1.35 to $3.85

CARSON PIRIE SCOTT & Co

Clothing, Second Floor; Ties, Shirts, First Floor.

Saturday Review

$5.95

Ahoy! there — meet the Junia Jackie. We have squared off the crown to show its points—and they are many! It's a beret type, for one thing, and berets are very important right now. It's an off-the-face style, for another thing, and—most interesting of all—it's a very close relative to the hats real sailors wear. Of felt, in dark and bright shades. $5.95.

Millinery, Fifth Floor.

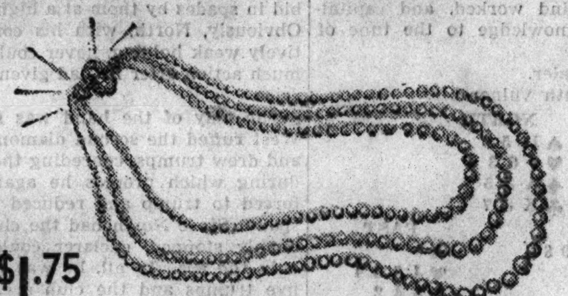

$1.75

Pearls* have fashion by the throat this season! Here are excellent values in necklaces of one, two, and three strands. They are graduated differently and come in a variety of lengths. All have gleaming rhinestone clasps. $1.75 each. Bracelet to match. $1.75 each.

**Simulated*

Jewelry, First Floor.

85c

Specials in compacts! Here's a chance to acquire a complete wardrobe of compacts—one for every costume. You may have your choice of single or triple types in a wide selection of colors. The triple compact contains lipstick, rouge, and compartment for loose powder.

Toiletries, First Floor.

Last Day!

Sale of Arch Sustainer Shoes
Every Pair in Stock Reduced

Styles that are grand to wear right now and straight through spring and even into summer. T-straps, pumps, and oxfords in several heel heights. In the group: black, blue, and brown kid. Better take advantage of this splendid opportunity to buy several pairs at substantial savings. **$6.90 pair**

Shoes, Third Floor.

Continuing

Sale of 4-Thread, 3-Thread, Service-Weight, Stretch-Top Hosiery

First—a 4-thread stocking, lisle reinforced for tailored clothes. Second—a 3-thread stocking for informal afternoons. Third—service-weight silk hosiery, with cotton tops and soles, for town and country. Fourth—stretch-top silk hosiery. **75c pair**

Hosiery, First Floor.

"Shoulders are asserting themselves again," says Fashion—as in this alpaca weave Teenya frock which uses gathers to attain the desired effect. Note the perky peplum. In gray, raspberry, aqua, black, navy. 11 to 17. $10.95.

Parchment taffeta—as crisp and rustly as it sounds—fashions this quaint Teenya print. The shoulders and sleeves puff out, the waist nips in, with a bit of shirring, the skirt flares. Black, navy, brown with gay flowers. 11 to 17. $12.95.

Teenya Shop, Fourth Floor.

Frogs and a stand-up collar put this crepe blouse in the "tailored" class—but the sleeves and shirred shoulders keep it from being severe. It's just the blouse to give your winter suit a spring slant on things. Rosewood, aqua, coral, stone, yellow, white. 32 to 40. $6.95.

$6.95

Blouses, Fourth Floor.

The "wedding ring" dress borrows its name from the little brilliant studded rings that encircle the collar. Shirring forms an entire yoke at the top in front—and there are buttons down the front. Navy, brown, black. Also in plain color in black, raspberry, peacock. 16½ to 24½. $10.95. Shown below.

Everyday Frocks, Fourth Floor.

$10.95

$10.95 $12.95

Today!
Hobby Horse Singing Luncheon, 40c For Children
Little Tearoom, 8th Floor.

Silk crash fashions this smart cardigan dress in a new "tweed-like" fabric made of all silk. Two-piece, the cardigan wears a contrasting ascot and buttons, the skirt is box pleated at the bottom. Aqua, eggshell, Formosa pink. 14 to 20. Also at $7.95, one-piece style. 18 to 42.

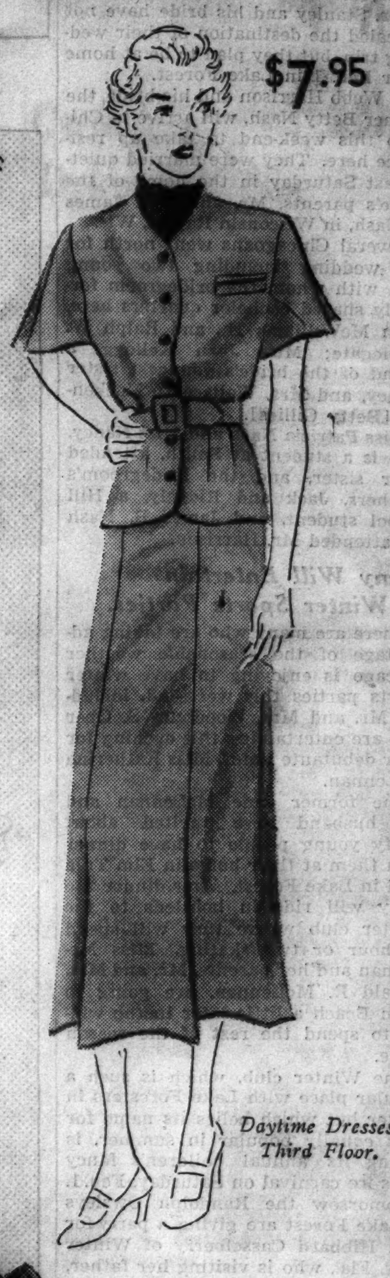

$7.95

Daytime Dresses, Third Floor.

Sale of Gloves

$1.95

Fashion Is Hand-in-Glove with Value
In This Sale of Imported Kid Gloves

Such a variety of charming styles, such workmanship, and kid of such excellent quality, are not often seen at so low a price. Look upon this sale as a chance to stock up for months ahead—Spring is a season when you need gloves for many different ensembles. Black, brown, gray. $1.95 pr.

Gloves, First Floor.

Special Value!
A Group of Smartly Designed Handbags —Many Styles—Priced at $1.65 Each
First Floor.

10c

How's your handkerchief supply? These are pure linen, with 1, ½, 1/16 inch hemstitched hem; also 1/16 inch hem with inside hemstitching. Only 10c each.

Handkerchiefs, First Floor.

$2.25

Tuxedo collars are neckline news! Illustrated is a collar with wide revers. With a plain or scalloped edge and perky black or white bows. Note the trim little buttons down the front. Fashioned of faille and priced at $2.25.

Neckwear, First Floor.

$6.50

Designed for the "full above the waist" figure, this sleek foundation will perform wonders. The built-up shoulders will not only give a smooth rounded bustline but do away with bulges at the shoulders and back. Of fine broche with elastic panels and lace brassiere top. Same model in batiste. $5.

Corsets, Third Floor.

To the prices of our merchandise will be added an amount approximately equivalent to 3% on account of the Illinois Retailers' Occupation Tax.

CARSON PIRIE SCOTT & CO

Chicago Daily Tribune
THE WORLD'S GREATEST NEWSPAPER
SATURDAY, JANUARY 11, 1936.

HAVE YOU ROOMS TO RENT?
Call Superior 0100
AND ASK FOR A WANT AD-VISER

CUBS RELEASE LINDSTROM; SOX MAY SIGN HIM

SILVER SKATES RACES OPEN TODAY AT GARFIELD PARK

THE GUMPS—HUSH MONEY

PRELIMINARIES FOR BOYS IN THREE DIVISIONS

2,513 Register for Heats.

Silver Skate Facts

Event—Nineteenth Silver Skates Derby.

Place—Garfield Park lagoon.

Time—Contestants report today between 11 a. m. and 1 p. m. First race at 2 o'clock.

Contestants—Boys' midget class, juvenile class, and junior class skate in preliminaries today; all classes race tomorrow.

Transportation—No. 31 Washington boulevard bus; Madison street and Lake street surface cars, getting off at Central park; Lake street elevated, getting off at Hamlin avenue.

Sanction—By Illinois-Western Skating association.

BY WILFRID SMITH.

Preliminaries in three Silver Skates derbies will be held this afternoon at Garfield park lagoon to prepare for the seven championships which will be decided tomorrow. There are 2,513 boys eligible for today's races. These contestants must report between 11 a. m. and 1 p. m. for assignment to preliminaries.

The first race this afternoon is scheduled at 2 o'clock, although the preliminaries can be started earlier if necessary. Each winner in all preliminary races will receive a gold medal in addition to the souvenir bronze buttons which always have been given to all contestants.

No Card? Come Anyway.

Postcards have been mailed to all entrants. Some may not have been delivered because of incorrect address. However, if you entered, your name will be listed in the program and a duplicate card will be issued when you report. All who received cards must bring them today.

Today's entry list is within 700 of last year's total registration. In all, there are approximately 1,300 more skaters this year than last year. This increase is due to the weather which is the most favorable for the races since 1930.

The registration in the three groups which will compete today follows:

Boys' midget [under 12 years], 616.
Boys' juvenile [12 and 13 years], 823.
Boys' junior [14 and 15 years], 1,074.

These boys are urged to report as early as possible in order to avoid a last minute rush. None of these groups is required to register with the Illinois-Western Skating association, under whose sanction the meet is held. Skaters 16 years of age and over must register tomorrow.

Plenty of Transportation.

Bus, elevated, and surface lines may be used to reach Garfield park. The No. 31 Washington boulevard bus stops in front of the building where contestants report. Madison street and Lake street surface lines pass within two blocks and one block, respectively. Get off at Central Park avenue. The Lake street elevated also passes within a block of the headquarters. Get off at the Hamlin avenue station.

Parking will be permitted on all side streets and officials may park in the vicinity of the administration building.

Twenty-one pairs of skates and 14 medals are the major awards which will be won tomorrow in the championships. The Northwest Skating club, whose members won four of the seven championships last year, is the defending team champion. Points for the team title will be scored for five places in the seven derbies. The

[Continued on page 19, column 3.]

Middies Ordered to Dress Up for Boxing Shows

Annapolis, Md., Jan. 10.—(AP)—Seeking to create an atmosphere suitable to college boxing and to better control the crowd, Rear Admiral David Foote Sellers, superintendent of the Naval academy, today issued regulations providing for the wearing of formal dress at future boxing meets at the institution.

The order is mandatory upon all persons coming under the supervision of the superintendent, including all officers, midshipmen, and civilian instructors at the academy.

Midshipmen will wear their blue and gold full dress uniforms, officers blue evening dress uniform, while the civilian instructors will wear evening or dinner clothes.

It was pointed out that while the academic authorities cannot exercise control over those not subject to academy administration, it is their desire that all persons attending the meets be dressed in accord with the new regulations.

TREEST, BEAUPRE WIN BOUTS ON STADIUM CARD

Ex-Golden Glover Knocks Out Ahlgrim.

Ten more heavyweights seeking a bout with Joe Louis were eliminated in the third round of the elimination tournament at Chicago Stadium last night, five of them by knockouts and five by decisions. The survivors on the card of ten bouts and thus advanced to the next round are:

Billy Treest, Tom Beaupre, Frank Edgren, Harry Thomas, Johnny Erjavec, Woody White, Lee Savoldi, Buddy Knox, Joe Ketchell, and Steve Roberts.

Treest Drops Ahlgrim.

Treest, Batavia, Ill., 177 pounder, and Beaupre, Dallas, Tex., were prebattle favorites. Treest scored a two round knockout over Happy Ahlgrim of Penns Grove, Pa., and Beaupre beat Harold Anderson, veteran Flint, Mich., heavyweight, in five rounds.

Treest, 1934 Chicago Golden Gloves middleweight champion, floored Ahlgrim for a nine count ten seconds before the first round ended. In the next round he crashed a right to the jaw and once more Ahlgrim went down for nine. When he arose, Treest put him down for the full count with a series of blows to the head.

Beaupre Gets Scare.

Beaupre had a more difficult time, Anderson plowing in with wild punches to the face which had Beaupre befuddled in the first round. Swinging lefts raised a welt on Beaupre's left eye. The Texan rallied in the second to even the score, and held the lead from then on. Anderson was given a severe beating in the final round.

Jack Kranz of Gary, Ind., was defeated by Frank Edgren, Cheyenne, Wyo., clown, in five rounds in the last fight. Edgren was knocked down with a right to the chin in the second round, but rallied to even the bout going into the fifth round.

Knox Beats Singer.

Knox of Dayton, O., displayed an aggressive two-fisted style against Izzy Singer of New York to win the five round decision. The fight was closely waged throughout and many in the crowd thought the worst Singer should have received was a draw.

A crowd of 4,622 paid $5,024.40 to see the show. Results:

Steve Roberts, Chicago, 177, stopped Joe Rennier, Tulsa, Okla., 175 [2].
Joe Ketchell, Cleveland, 176, stopped Cy Vester, Hibbing, Minn., 177¾ [3].
Buddy Knox, Dayton, O., 182½, beat Izzy Singer, New York, 183¾ [5].
Lee Savoldi, Minneapolis, Minn., 187¼, defeated Rush Heise, Columbus, O., 183 [5].
Woody White, Evansville, Ind., 184¾, beat Tom Brown, Houston, Tex., 183 [5].
Johnny Erjavec, Duluth, Minn., 177, knocked out Arch Peeveler, Williamson, W. Va., 183½ [2].
Harry Thomas, Eagle Bend, Minn., 201½, stopped Pete Gibbons, St. Louis, Mo., 184¾ [1].
Tom Beaupre, Dallas, Tex., 185, beat Harold Anderson, Detroit, Mich., 182¾ [5].
Billy Treest, Batavia, Ill., 177, knocked out Happy Ahlgrim, Penns Grove, Pa., 174 pounds [2].
Cowboy Frankie Edgren, Denver, Colo., 182½, beat Jack Kranz, Gary, Ind., 193¾ [5].

GOOD NEWS FOR GIANTS: NOBODY SUFFERS A CUT

New York, Jan. 10.—[Special.]—Back in New York after accompanying the body of his late employer, Charles A. Stoneham, from Hot Springs, Ark., to Jersey City, Manager Bill Terry appeared in the offices of the Giants today.

He announced that all the 1936 contracts are now in the mails and that they contain no bad news for anybody. It seems that despite the fact that the Giants folded up for the second successive year with a pennant in sight, the 1935 disaster is not being used against them.

He announced that Hughie Critz, veteran second baseman, has received his unconditional release. This was done at the request of Critz, himself, who intends to devote all his time to the cotton business.

CLEARING THE WAY FOR SILVER SKATERS

Workmen busy clearing the snow off the lagoon at Garfield park for the preliminary races today in The Tribune's annual Silver Skates Derbies, which will be concluded tomorrow. Officials have pronounced the ice in perfect condition for today's races, when more than 2,000 boys will compete for gold buttons and places in the finals tomorrow.

[TRIBUNE Photo.]

Talking It Over

BY ARCH WARD.

[Copyright: 1936: By The Chicago Tribune.]

RED SLEIGHT, one of the leading football players developed at Purdue, has returned to his alma mater for a master's degree. . . . He rooms in his auto trailer. . . . The last arctic wave found Sleight with a fresh air sleeping room in which the thermometer registered eight below zero. . . . Bob Harlow, tournament manager of the Professional Golfers' association, has bought a new home in St. Petersburg, Fla. . . . Tom Yawkey has spent nearly half a million in an effort to bring Boston a championship baseball team, and it seems that somebody ought to give him credit for trying, buy and large. . . . Tarzan Taylor, Marquette line coach, is in the market for a canary to wake him up in the morning. . . . Charley Retzlaff sold his 2,000 acre farm near Leonard, N. D., to the federal government, at double the price he paid for it, just before coming to Chicago to train for his fight with Joe Louis at the Stadium Friday night. . . . He received approximately $24,000 for the tract, which the government plans to convert into a park. . . . Retzlaff plans to use some of the money to buy another farm near Detroit Lakes, Minn., where he will spend the rest of his days in case he is unsuccessful in his efforts to whip Louis. . . . He expects his 17½ per cent of the receipts to net him $10,000.

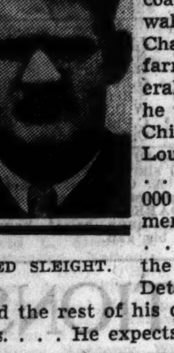

RED SLEIGHT.

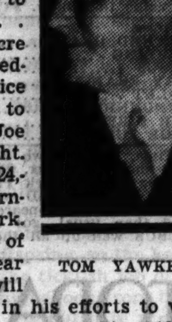

TOM YAWKEY.

Notre Dame fans will be interested to know that Buszkiewicz, Sokolowski, Jastroszewski, Mickowski, and Sobczak are members of the basketball team at St. Stanislaus High school, Milwaukee. . . . Bob Porter, Indiana's basketball co-captain last season, is employed by the General Electric company in New York. . . . Willard Kehrt, the other Hoosier co-pilot, is head basketball coach at Madison, Ind., High school. . . . When Sheldon Beise, Minnesota full back, went to the Pacific coast for the East-West game he carried three watches, one presented by his father, another by his sister, and one given him by the Shriners. . . . Thieves relieved him of the Shriner watch and $60 in cash the day before the game. . . . Frenchy Belanger, who once made as high as $7,300 for a fight, now makes $15 a week as a waiter in a Toronto beer parlor. . . . A woman's ice hocky league of four teams has been organized in Canada.

Gene Sarazen is credited with inspiring the American tour of the Australian pro golf team now in this country. . . . He not only suggested the idea but contributed 50 pounds to head the overseas fund of the Australian P. G. A. whereby the trip was financed. . . . Bobby Grayson of Stanford turned down a professional wrestling contract, which is reported to have guaranteed him that he would not lose for the first year. . . . Art Ross, manager of the Boston Bruins, has figured out that Eddie Shore, the Bruins' belligerent defense man, owes the club $6,000 for time spent in the penalty box. . . . Mickey Cochrane will train with Al Simmons at Hot Springs a few weeks before the first Tigers report to Florida.

Ten Years Ago Today—Illinois won its opening Big Ten basketball game from Minnesota, 17 to 8. . . . Lieut. Lawrence [Biff] Jones was appointed head football coach of the Army football team. . . . Harry Greb whipped Roland Todd in 12 rounds at Toronto, Ont.

Stanford Considers Series with Dartmouth Eleven

Stanford University, Cal., Jan. 10.—(AP)—Alfred Masters, Stanford university graduate manager, said today the board of athletic control has approved an invitation from Dartmouth university for a home and home football series starting in 1937. The invitation was discussed at the board's meeting last night, but final acceptance was deferred.

New York Commission O. K.'s Lewis-McEvoy Bout

New York, Jan. 10.—(AP)—The New York state athletic commission today approved a 15 round match between John Henry Lewis and Jock McAvoy of England, in which Lewis' American light heavyweight title will be at stake. Madison Square Garden will put on the show as soon as a date can be agreed on. McAvoy is middle and light heavyweight champion of England.

Gophers Think Bierman Will Reject Offer

Minneapolis, Minn., Jan. 10.—(AP)—Unofficial opinion at the University of Minnesota tonight was that Bernie Bierman would remain as football coach despite the reported offer of $15,000 a year from Tulane.

Bierman and Frank G. McCormick, athletic director, conferred for several hours today. Although neither would disclose the results of their conversation, Bierman was hard at work with his sophomore players in a winter practice an hour later.

Bierman Noncommittal.

McCormick left tonight for Chicago to discuss plans for raising funds for the 1936 Olympic team with Avery Brundage, chairman of the Olympic committee. He will return Sunday night.

Meanwhile a report that Bierman would confer with Dr. Wilbur C. Smith, Tulane athletic director, in Chicago Sunday, was neither confirmed nor denied by Bierman.

Take It or Leave It.

Bierman came to Minnesota in 1932 at a salary of $7,500. It is understood he has received one raise since that time. Strict policy governing salaries of Gopher coaches indicates Minnesota would make no attempt to meet the Tulane offer.

Previously Minnesota officials have made it plain that a coach would be paid no more than a dean, the highest salary for whom is in the neighborhood of $10,000. Coaches' salaries also are limited by Big Ten rules.

PREP FOOTBALL RULES REVISED BY FEDERATION

Revision of its code to safeguard high school football players was undertaken yesterday by the football rules committee of the National Federation of High School Athletic Associations at its meeting at the Palmer House.

Most of the opening session of the two day meeting was devoted to consideration of reports, and only a start was made on rules alterations. It was indicated that at least one important item of action, strengthening the rule against unnecessary roughness, would be taken today.

The report of injuries, presented by W. A. Witte of Appleton, Wis., indicated most injuries on prep fields in the 14 states using the National Federation code, occurred near the sidelines. Failure to enforce strictly the rule against tackling the ball carrier out of bounds appeared to be responsible for many of the injuries.

College Basketball

LAST NIGHT'S RESULTS.

Notre Dame, 43; Pittsburgh, 35.
Michigan State, 32; Loyola, 20.
Nebraska, 31; Missouri, 26.
Elmhurst, 32; De Kalb Teachers, 31.
Illinois Wes., 27; Carbondale, 25.
Illinois college, 29; Carthage, 16.
Augustana, 42; Monmouth, 27.
Cornell, 36; Knox, 31.
Illinois Normal, 40; Eureka, 32.
Stanford, 44; U. C. L. A., 30.
Washingon, 30; Wash. State, 26.
Creighton, 32; Tulsa U., 31.
Oregon State, 31; Idaho, 24.
Thiel, 47; Penn, 30.
Hope, 36; Hillsdale, 33.
Luther, 32; Buena Vista, 19.
North Park, 48; Thornton Jr., 46.
Manhattan, 34; Georgetown, 24.
Kenyon, 41; Hiram, 22.
Wittenberg, 48; Wooster, 35.
Otterbein, 39; Bowling Green, 18.
Bluffton, 32; Wilmington, 25.
Mount Union, 46; Akron, 31.
Marietta, 48; Case, 34.
American U., 27; Lynchburg, 25.
Hardin-Simmons, 43; Texas Tech, 29.
Arkansas, 22; Texas A. and M., 18.
Utah State, 50; Utah, 45.
Wichita, 34; Emporia Teachers, 27.
Ottawa, 30; William Jewell, 14.
Iowa Central, 33; St. Ambrose, 27.
Iowa Wesleyan, 40; Simpson, 30.
Nebraska Wesleyan, 28; Doane, 25.
Macalester, 56; St. John's, 27.
River Falls, 65; Stout Institute, 20.
Loyola Frosh, 33; Wright Jr., 24.
Culver Stockton, 46; Tarkio, 29.
Central [Ind.], 33; Hanover, 25.
Eastern State, 28; Centre, 20.
Colo. State, 25; Colo. Mines, 24.
Abilene, 38; North Texas, 29.
St. Joseph's, 38; West. Maryland, 37.
Michigan Nor., 39; Central State, 25.
Indiana [Pa.], 41; Lock Haven, 33.
Greeley State, 42; Wyoming, 33.
Bethany, 28; Kansas Wesleyan, 26.
McPherson, 44; Bethel, 15.
Kirksville T., 24; Maryville, 17.
Hastings College, 40; York, 20.
Penn Col., 48; Dubuque U., 46.
Western Union, 31; Yankton, 30.
Spearfish, 50; Scottsbluff, 13.
Platteville, 42; Whitewater, 42.
Superior Teach., 41; Eau Claire, 24.
Wayne Teachers, 44; Midland, 36.
Winona Teachers, 40; St. Cloud, 38.
Carleton, 26; Lawrence, 15.
Jamestown, 51; Ellendale Nor., 17.
Stevens Point, 35; Oshkosh, 25.
Baker, 39; Emporia, 12.
Colorado college, 51; West. State, 36.
Colorado U., 31; Denver, 29.
St. Benedict's, 24; Haskell, 23.
Davis Elkins, 54; Ambridge, 50.
Youngstown, 37; Grove City, 35.
Central [Okla.], 32; Southeastern [Okla.], 26 [two overtimes].
St. Olaf, 30; St. Thomas [St. Paul], 24.
Washington college [Chestertown, Md.], 47; Johns Hopkins, 35.
Milwaukee School for Deaf, 40; Aurora, 29.
North Dakota State, 35; South Dakota U., 20.
Minnesota "B," 38; St. Mary's [Winona], 27.
Brigham Young, 45; Montana State, 40.

HOPPE CAPTURES FOURTH BLOCK; LEADS, 240 TO 177

Beats Cochran, 60 to 35; Makes Run of 15.

BY CHARLES BARTLETT.

Willie Hoppe of New York, who has won everything that billiards holds except the world's three cushion championship, yesterday took a couple more steps in the direction of that elusive crown by increasing his lead over Champion Welker Cochran of San Francisco in the third and fourth blocks of their six block, 360 point match in the grand ballroom of the Sherman hotel.

Hoppe, who had led at the end of Thursday's second block by a score of 120 to 92, held a margin of 180 to 142 at the conclusion of yesterday afternoon's block, which he won, 60 to 50, in 60 innings.

Hoppe Increases Lead.

Hoppe increased this advantage to 240 to 177 by winning last night's block, 60 to 35, in 61 innings. During the session he set a world's record for championship challenge play with a high run of 15. The final two blocks will be played today, one starting at 3 o'clock and the last at 8:30 o'clock.

Hoppe's record breaking run came in the 50th inning. The crowd, obviously favoring the 48 year young star, wasn't quite aware of what was in sight, even after the first five billiards, each of which was finished with a barely audible click of the balls, so delicately did he time them. The tenth point was the one which gave rise to the first suspicion that Willie might be going to shoot a run for the books.

Makes Difficult Shot.

With the object ball nearly frozen to the right rail, Hoppe drew a sharp shot to the left rail off the spot ball, which was nearly centered. His cue ball spun quickly enough toward the left rail, but after it had struck that rail and sped up to the top border it slowed down. Referee Charley McElligott stood over the waiting object ball. It appeared the cue ball would never reach the right rail, so leisurely was it approaching. Within a full roll of stopping, it lolled against the rail and then barely made the necessary nudge of the object ball.

Hoppe's run of 15 broke the challenge match mark of 14 set by Allen Hall last June against Champion Johnny Layton in Omaha. It was within two shots of the tournament record of 17, held jointly by Tiff Denton and Gus Copulos.

That startling string, which had the crowd howling like the sprint bugs at a six day bike race, gave him a margin of 62 points over Cochran, 232 to 170, one less than the advantage with which Willie enters the fifth block this afternoon, when the balls will be spotted in the same position as of last night's unfinished run.

Makes 12 Straight Zeros.

Cochran's best opportunity of the evening came between the 7th and 18th innings, during which Hoppe could gather nothing more impressive than a string of twelve zeros, although it should be pointed out that in at least eight of them the balls appeared to deliberately avoid each other when they seemed bound to connect.

Prior to the Hoppe spurt the two engaged in a grand exhibition of defensive maneuvering, neither leaving the other a shot which any of the boys down at the corner might have made.

THIRD BLOCK.

HOPPE — *0 300 100 000 401 120 334 101 001 020 611 204 000 200 000 500 010 000 300 010 511—60. High run, 6; innings, 61. Grand total, 180; total innings, 185. *Unfinished.

COCHRAN—012 000 300 200 000 150 010 000 100 113 010 000 130 001 102 010 124 105 104 001—50. High run, 5; innings, 60. Grand total, 142; total innings, 184.

FOURTH BLOCK.

HOPPE — *1212 030 000 000 000 003 050 060 010 011 000 010 040 000 000 123 1500 000 010 302 2—60. High run, 15; innings, 61. Total points, 240; total innings, 246. *Unfinished.

COCHRAN—104 100 100 201 000 000 300 211 000 000 100 000 001 007 200 000 004 201 000 000 0—35. High run, 7; innings, 61. Total points, 177; total innings, 245.

VETERAN MADE FREE AGENT IN SURPRISE MOVE

Comiskey Wires Dykes for Decision.

BY EDWARD BURNS.

[PICTURE ON PAGE 19.]

Freddy Lindstrom, whom the Cubs switched from third base to center field when Kiki Cuyler was unconditionally fired last July, yesterday suffered the same fate as Cuyler when the National league champions announced that Lindstrom had been given his unconditional release. The veteran player's release was revealed at Chicago headquarters of the Cubs 18 hours after Manager Charley Grimm had left Chicago for his home in St. Louis.

The bouncing of Lindstrom, a Chicagoan, came as a surprise to the baseball world, a surprise which Freddy said in Miami, Fla., he shared. He added that he was not only surprised but shocked.

Unable to Make Deal.

Cutting the former Giant and Pirate adrift was possible only after all the other teams in the major leagues had failed to claim him for the waiver price of $7,500. After this action the Cubs had only two choices, Lindstrom being a ten year man and not subject to minor league assignment. They could keep him on the team or they could turn him loose without realizing anything in the investment which brought him to the Cubs in November, 1934. The latter course was taken after several efforts were made to effect a player deal or cash sale.

Despite the waiver action, it does not seem likely that Freddy will pass out of major league baseball. In fact, it is not at all improbable that Lindstrom will play major league baseball within a mile of his birthplace and a few miles from his present home. He may become a member of the White Sox.

Comiskey Is Interested.

Owner J. Lou Comiskey, who has been seeking an outfielder since he sold Al Simmons to Detroit, said he would like to have Freddy on his team. The Sox boss, however, said that decision to offer Lindstrom a contract would rest with Manager Jim Dykes. He wired Dykes at Fort Myers, Fla., suggesting the proposition. A trip around the edge of the everglades would bring Dykes and Lindstrom together for a face to face confab.

In a telegram to THE TRIBUNE, after he had communicated with Mr. Comiskey, Dykes showed caution in appraising the potential value of Lindstrom to the Sox. He indicated that he would not be stampeded into paying Lindstrom any bonus for signing. Lindstrom has not said he would demand a bonus from any team, but Dykes doubtless recalls that when overtures were made to Cuyler last summer Ki made bonus demands, which in light of earlier and subsequent events, seemed ridiculous.

No Reason Given.

The announcement of Lindstrom's passing was made as having come from Grimm, though Charley had returned to his farm in St. Louis county. No formal reason was given for the dismissal other than that there appeared to be no room for Lindstrom on the team inasmuch as Grimm has decided to switch Augie Galan to center field and expects to retain Stan Hack at third base, the position Lindstrom was hired to play when the Cubs got him in the trade which brought Freddy and Larry French to the Cubs from the Pirates and gave the Pirates Guy Bush, Jim Weaver, and Babe Herman.

As a member of the New York Giants, with whom he started his major league career and with whom he remained through 1932, Lindstrom was known, especially after he had attained stardom, as something of a "clubhouse lawyer," which is a baseball name for a schemer. It was generally thought that he was in line to become manager of the Giants when the late John J. McGraw retired.

Senate to Pirates.

Reference to this situation was made several days ago in connection with the death of Charles A. Stoneham. When Stoneham was endeavoring to decide between Terry and Lindstrom, so the reference went, he submitted the problem to his son Horace, new head of the Giants. Young Stoneham was quoted as saying that whichever player was chosen it would be necessary to dispose of the other. Terry was chosen manager in 1932 and after half a season under Terry, Lindstrom was moved along to the Pirates.

Lindstrom's first season with the Pirates was a good one. He batted .310 and was otherwise valuable. There was no intimation that the managerial ambitions he was supposed to have entertained while with the Giants had carried on to the Pirates. When Pie Traynor became manager of the Pirates he did not express himself as being a Lindstrom enthusiast and when Fred played in 96 games and batted .288 Traynor confided in friends that he considered the then 28 year old veteran pretty well washed up. He was glad to pass him along to the Cubs. Fred came to

[Continued on page 19, column 5.]

GHEZZI, PICARD AND COOPER TIE FOR GOLF LEAD

Each Shoots 66 in First Round at Los Angeles.

Los Angeles, Cal., Jan. 10.—(AP)—Smashing par by four strokes, Vic Ghezzi, the defending champion from Deal, N. J., Harry Cooper, Chicago veteran, and Henry Picard of Hershey, Pa., took a one-stroke lead today in the first round of the Los Angeles open golf tournament. Each posted 66 for the first 18 holes.

One stroke behind came Harold McSpaden, formerly of Kansas City, Kas., Olin Dutra, Los Angeles, and Don Erickson, Los Angeles amateur champion.

Smith Shoots 68.

Grouped with 68's were Horton Smith, Chicago; Marshall Becker, Topeka, Kas.; Johnny Dawson, Chicago amateur; Ted Naismith, touring Australian; Byron Nelson, Ridgewood, N. J., and Nick Petropolo, Culver City, Cal., amateur.

Jimmy Hines, Garden City, L. I., winner of the recent Riverside open, and Mark Fry, Oakland, Cal., finished with 69's to complete the list of par-breakers.

Picard, second low scorer among the nation's pros last year, matched an eagle and two birdies against a bogey to post a 32 going out, three better than par, and added another birdie on the home trip for a 34.

Gallery interest centered in the favored threesome of McSpaden, Ghezzi, and Cooper, the latter winner of the Los Angeles open inaugural meet in 1926.

Ghezzi Out In 31.

Ghezzi finished the first nine with a 31, but lost two strokes on the long 14th and 16th holes. McSpaden, with a 32 going out, landed in a trap on the same 14th, losing a stroke, and a spot of mud on his ball cost him a three-foot putt on the 18th.

Cooper, with 34 on the out nine, bagged three birdies coming in. His approach shot on the last green plopped hole high on the damp turf, skimming the cup and he holed out with a birdie.

Second round play will begin tomorrow, with the final 36 holes Sunday.

Hawks Happy as Gottselig Routs Slump

The Blackhawks, who snapped out of their losing ways in New York Thursday against the Americans, returned to Chicago yesterday afternoon in a jubilant mood, not so much because of their 4 to 1 victory but because Johnny Gottselig had emerged from the worst scoring slump of his pro hocky career.

Prior to Thursday's encounter Gottselig, who has been the Blackhawks' best goal getter since he joined the team eight seasons ago, had made only one goal. Gottselig's four goal feat places him in a tie for 1935-'36 single game honors with Sweeney Schriner of the Americans, who drove the disk into the Maple Leaf's nets at Toronto four times on Nov. 9.

Two Injured Players.

Upon his return, Manager Clem Loughlin announced the Hawks would be put through an intensive two hour workout at the Stadium today in preparation for tomorrow's game with the Montreal Canadiens. The Hawks' boss also said it was doubtful whether Art Wiebe or Paul Thompson would participate in the practice drill.

The extent of their injuries will be determined this morning when X-ray photos of Wiebe's injured hip and Thompson's left side will be taken by Dr. H. F. Meacham, club physician.

Hurt in First Period.

Wiebe's injury was sustained in the first period at New York in a collision with Red Dutton. It kept the stocky defense man from the back line for the remainder of the game. Thompson's jolt came in the first period also, and was the result of being jammed into the fence in a mêlée back of the New York net.

C. Y. O. Boxers Break Even in Omaha Show

Omaha, Neb., Jan. 10.—[Special.]—Chicago's C. Y. O. boxing champions finished all even with a team of Omaha and midwestern boxers in a 16 bout show which drew 6,000 tonight.

The Chicago team led, eight bouts to seven, until the final match, in which Paul Hartnek of Omaha, runner-up in the Chicago Golden Gloves last winter, won the decision over Mike Adler. The only knockout came in the other heavyweight bout, in which Carl Vinciquerra of Omaha stopped the C. Y. O. class B champion, Joe Howe, in the second round. Summaries:

112 POUNDS—Bob Koffe, Omaha, beat Sam Zaczek, Chicago [3].

118 POUNDS—Clayton Johnson, Sioux City, beat Frank Kainrath, Chicago [3]. Nazareth D'Agustina, Chicago, beat Lowell Sweeney, Sioux City [3].

126 POUNDS—Sam David, Chicago, beat Jimmy Gaughgan, Omaha [3]. John Brown, Chicago, beat Benny Floyd, Clarinda, Ia. [3].

135 POUNDS—Wayne Walden, Shenandoah, Ia., beat Bob Chan, Chicago [3]. Sebastian Didiacomo, Omaha, beat Agis Bray, Chicago [3]. Andy Scrivani, Chicago, beat Bob Morley, Sioux City [3].

147 POUNDS—Eddie Garvey, Chicago, beat Claude Hender, Omaha [3]. Chester Rutecki, Chicago, beat Merle Cherry, Laurel, Neb. [3].

160 POUNDS—Wilbur Decora, Winnebago, Neb., beat Tony Cora, Chicago [3]. Hiner Thomas, Chicago, beat Clyde Pedersen, Omaha [3].

175 POUNDS—Armand Ramacitti, Chicago, beat Fred Reves, Sioux City [3]. Joe Drayer, Omaha, beat Otto Fischel, Chicago [3].

HEAVYWEIGHT—Carl Cinciquerra, Omaha, knocked out Joe Howe, Chicago [2]. Paul Hartnek, Omaha, beat Mike Adler, Chicago [3].

TERRY AND THE PIRATES—PRACTICAL PHILOSOPHY

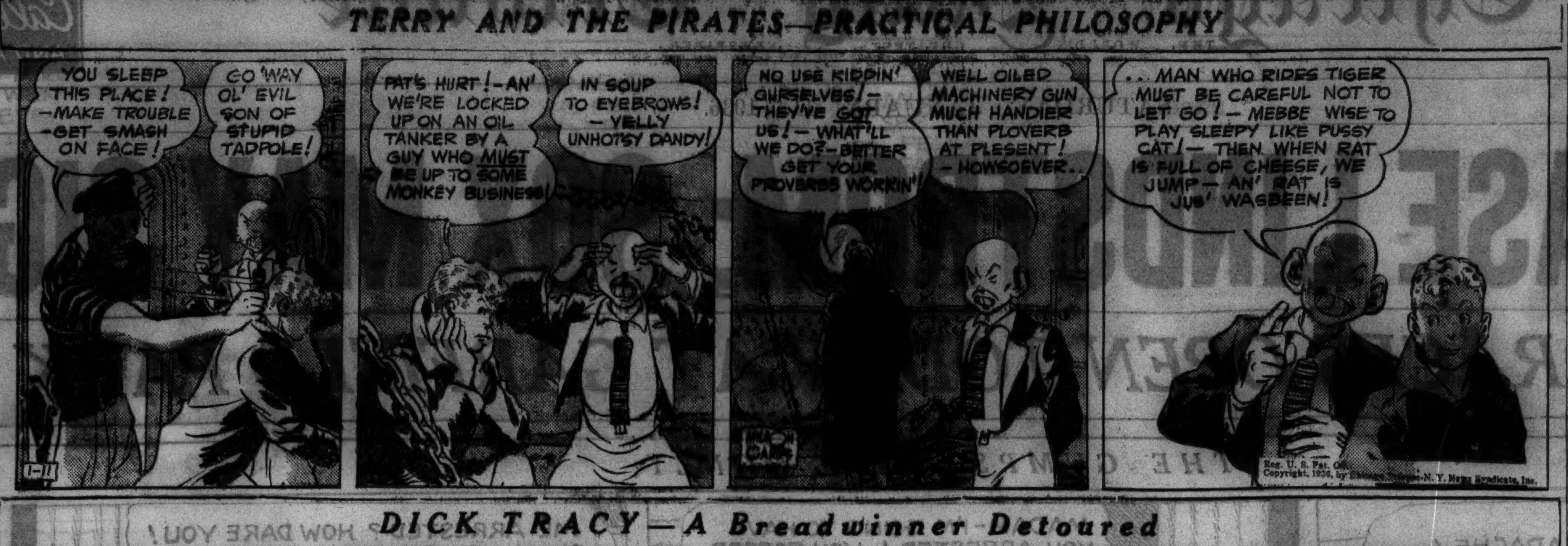

DICK TRACY—A Breadwinner Detoured

TROPICAL PARK ODDS & JOCKIES

FIRST RACE—Purse $600, claiming, 4 year olds and up, 6 furlongs:

Horse.	PP.	Wt.	Jocky.	Odds.
High Torque	4	106	C. Stafford	10-1
Centermarch	9	112	No boy	5-2
Screen	2	111	W. G. J'kson	4-5
Benares	1	116	T. May	6-1
Silent Don	6	109	No boy	30-1
Pinluck	3	107	L. Coffman	30-1
Justa Play	5	107	F. Kopel	20-1
Jerry W.	7	110	J. Pollard	20-1
Miss Chicro	8	109	No boy	6-1

SECOND RACE—Purse $600, claiming, 4 year olds and up, 6 furlongs:

Horse.	PP.	Wt.	Jocky.	Odds.
Fred Almy	5	112	W. D. Wright	6-1
Knights Hope	2	111	C. Stafford	2-1
Cash Surrender	8	107	C. Stafford	20-1
Dixie Princess	1	104	C. Phillips	8-5
Tudor Queen	6	109	T. Malley	4-1
Hydras	3	105	W. G. J'ks'n	30-1
Herodee	4	112	No boy	20-1
Prom Girl	7	111	J. Stout	10-1

THIRD RACE—Purse $600, claiming, 4 year olds and up, 1 1-16 miles:

Horse.	PP.	Wt.	Jocky.	Odds.
Snaplock	5	112	R. Mozer	15-1
Uppercut	2	115	N. Wall	4-1
Attribute	3	115	No boy	15-1
Pay Back	7	110	No boy	4-1
Thundertone	1	107	W. G. J'kson	8-5
Mixed Party	10	105	C. Phillips	6-1
Prohibition	4	105	B. Wimmer	10-1
Anapola	6	107	L. Wilson	30-1
Polisher	8	112	W. T. Smth	20-1
Capablanca	9	107	No boy	12-1

FOURTH RACE—Purse $600, claiming, 4 year olds and up, 1 1-16 miles:

Horse.	PP.	Wt.	Jocky.	Odds.
Salut D'Amour	3	107	M. Greer	2-1
Jezreel	4	110	J. Pollard	5-2
Celiba	2	102	M. L. Fallon	5-1
High Finance	1	110	I. Hanford	8-1
Zulu Lad	5	112	C. Landolt	10-1
Lady Genie	6	108	F. Ritz	8-1
Full Up	7	105	No boy	15-1
Brad	8	112	J. Dunbar	20-1
Canimar	9	110	No boy	20-1

FIFTH RACE—Purse $700, maidens, 3 year olds and up, 6 furlongs:

Horse.	PP.	Wt.	Jocky.	Odds.
Town Crier	7	112	No boy	3-1
Airforce	6	112	J. Stout	6-5
Peerless Pat	1	112	F. Horn	8-1
Wiggle In	3	112	No boy	3-1
Stipulate	2	112	No boy	10-1
Hexie	4	107	No boy	15-1
Count Ten	5	107	No boy	3-1

SIXTH RACE—Purse $1,200 added, handicap, 3 year olds and up, 1 1-16 miles:

Horse.	PP.	Wt.	Jocky.	Odds.
Martin Barton	4	116	J. Longden	5-2
Brown Feathers	6	107	W. D. Wright	5-1
Chance King	5	108	M. Garner	20-1
Chance Ray	10	110	T. Malley	8-1
Blackbirder	7	115	H. Dabson	4-1
Unemcumbered	1	114	R. Watson	10-1
Plucky Baby	2	100	M. L. Fallon	4-1
One Chance	3	105	C. Hanford	20-1
Mountainy Man	8	107	E. L'z'b'ger	10-1
Songmaker	9	95	No boy	20-1

SEVENTH RACE—Purse $700, claiming, 4 year olds and up, 1 1-16 miles:

Horse.	PP.	Wt.	Jocky.	Odds.
Dan Skilling	1	115	J. Stout	3-1
War Pledge	2	110	N. Wall	5-1
Chimney Top	4	113	S. Coule	3-1
Idle Along	6	113	No boy	6-1
American Prince	3	113	M. Garner	8-1
Brandon Prince	5	118	No boy	5-2

EIGHTH RACE—Purse $600, claiming, 4 year olds and up, 1 mile:

Horse.	PP.	Wt.	Jocky.	Odds.
Relativity	8	111	F. Madeley	3-1
Albuquerque	2	110	R. Wholey	8-1
Colorist	3	109	C. Phillips	8-1
Move Faster	9	112	F. Horn	4-1
Capt. Jerry	5	110	I. Anderson	10-1
Balmacan	7	109	No boy	6-1
Coin	1	105	No boy	20-1
Dornoch	4	111	No boy	5-1
Languorous	6	116	J. Pollard	8-1

BEG YOUR PARDON

In Thursday's fifth race result at Fair Grounds, published yesterday, Poopdeck was listed erroneously as running third. The third horse should have been Peeper.

FAIR GROUNDS ENTRIES.

FIRST RACE—Purse $600, allowances, 3 year olds, 1 mile:

Wild Count	102	Wibbitt	101
Imperial Bill	106	Carvola	101
Early Call	106	Reunited	106
Pal Island	106		

SECOND RACE—Purse $500, claiming, 3 year olds, 6 furlongs:

Joan W.	105	*Swiftlet	105
Bon Centime	115	Prince Carl	110
Say Murray	110	Guess	110
Whipowill	115	*Discriminate	105
Brilliant Stone	110	Imperial Play	105
*Judge Bonelli	105	*Isenberg	110
Disapproval	110	*Mullet	110
*Rustic Lassie	105	Busy Billy	110
Between Bells	110	*Mathieson	105

THIRD RACE—Purse $500, claiming, 4 year olds and up, 6 furlongs:

*Serviceman	111	*Die Hard	107
*Golden Energy	103	Brother Ben	108
*Supremart	103	Declaration	108
*Magna Mater	102	Modesto	107
*Levaal	111	*Morning Cry	98
Errant Lady	103	*Vee Eight	107
*Scout Chief	103	Servant Pride	108
*Mt. Washington	111	Windsong	103
*Loys Ormont	98	*Benefit	103

FOURTH RACE—Purse $600, claiming, 4 year olds and up, 6 furlongs:

*Zorana	100	Whitharral	105
*Beginner's Bait	113	*Thistle Jock	109
Cumberland	109	Crestonian	109
Bald Crest	118	*Exotude	104
Pan Toy	110	Witan	118
*Flashing Thru	105	Miss Vince	105

FIFTH RACE—Purse $600, claiming, 4 year olds and up, 1 mile and 70 yards:

*Marie Jean	108	Snobeedo	114
Mechanics Gold	118	*Banners Flying	113
*Dudley C.	111	Billowy Wave	113
Eddy Lee	114		

SIXTH RACE—Purse $1,000, the Martin Behrman Memorial handicap, 3 year olds and up, 1¼ miles:

Indian Salute	111	Gilbert Elston	106
Oicau	108	Wild Turkey	100
Thomasville	115	Fire Advance	104
Woodlander	105	†Lawmaker	101
Cristato	106	Rip Van Winkle	108
Redress	90		

†B. Hernandez entry.

SEVENTH RACE—Purse $500, claiming, 4 year olds and up, 1¼ miles:

*Discobolus	110	*Later On	108
*San Lorenzo	106	*Fair Prospect	104
Lovers' Chat	110	*Blind Hills	106
*George	106	*Port O Play	106
*Black Flash	105	Novito	109
*My Rosanne	103	Blue Hour	113
*Hyklas	106	*Bobby Sweep	106
*Cordon Bleu	110	*St. Carl	106
*Portam	110	*Glove	101

EIGHTH RACE [substitute]—Purse $500, claiming, 4 year olds and up, 1 mile and 70 yards:

*Lucky Turn	100	Just Mrs.	110
*Respect	104	Son Richard	113
Smooth	112	Anacreon	102
*Centennial	104	Jean Brown	107
*Irish Image	104	*Erech	107
*Broadway Lights	107	Rockhurst	109
Hereward	109	Prosecutor	104
Whizz James	112	Ruff Day	106
Buster B.	112	*Marcelet	96

*Apprentice allowance claimed.

TROPICAL PARK FORM CHART

FIRST RACE—Five and one-half furlongs. Claiming. Three year olds and up. Purse $600. Net value to winner, $425; second, $100; third, $50; fourth, $25.

Horse	Wt	PP	St	¼	½	Str	Fin	Jockys	Eq odds
PHRIXUS	110	1	2	1^{1}	1^{2}	1^{2}	$1^{1½}$	W.G.Jackson	13.65-1
JOHNNYCAKE	115	4	1	2^{2}	2^{1}	$2^{1½}$	$2^{1½}$	C.Landolt	2.85-1
KRONA	112	3	7	6^{2}	6^{3}	$4^{½}$	$3^{½}$	J.Stout	2.25-1
FAR CRY	115	6	5	5^{4}	3^{h}	$3^{½}$	4^{2}	J.Renick	5.80-1
CICARY	112	7	6	3^{h}	5^{2}	6^{3}	5^{4}	N.Wall	2.95-1
BROTHER NEWT	109	2	3	$4^{½}$	4^{h}	5^{4}	$6^{½}$	F.Maschek	10.20-1
COUNT ME	109	5	4	7	7	7	7	T.Kelley	4.55-1

Time, 1:06. Two dollar mutuels paid: Phrixus, $29.80 straight, $14.20 place, $7.70 show; Johnnycake, $6.70 place, $4.50 show; Krona, $5.70 show. Winner, ch. g., 3, by Harry Argo-Dove. Owner, B. G. Ruth. Trainer, H. Jacobs. Start good. Won easily; place driving. Weather clear; track fast.

PHRIXUS, displaying a world of early speed, ran into lead in first furlong, rated along easily, drew away at end. JOHNNYCAKE followed pace all the way and held on well. KRONA worked his way up and was a fast going third. FAR CRY ran good race. CICARY quit badly.

SECOND RACE—Three furlongs. Claiming. Two year olds. Purse $600. Net value to winner, $425; second, $100; third, $50; fourth, $25.

Horse	Wt	PP	St	¼	½	Str	Fin	Jockys	Eq odds
ODDESA GIRL	114	3	2	...	...	1^{1}	$1^{½}$	E.Arcaro	2.85-1
PATTI	111	6	4	...	...	3^{h}	$2^{1½}$	S.Renick	18.75-1
GLEAMING	111	4	7	...	...	6^{4}	3^{1}	E.Porter	3.25-1
CATHY P.	106	5	1	...	...	2^{h}	$4^{½}$	N.Wall	7.65-1
GREY SHOT	114	2	5	...	...	5^{2}	$5^{1½}$	M.Garner	12.65-1
SPICY	111	7	3	...	...	4^{1}	6^{3}	W.D.Wright	10.90-1
JACKMAL	111	9	6	...	...	7^{2}	7^{2}	J.Hunter	6.55-1
TAP ON	117	1	9	...	...	$8^{½}$	8^{4}	J.Gilbert	5.50-1
MAGIC MONA	103	8	8	...	...	9	9	F.Ward	99.65-1

Time, :36. Two dollar mutuels paid: Oddesa Girl, $7.70 straight, $4.30 place, $2.90 show; Patti, $14.50 place, $9.20 show; Gleaming, $3.80 show. Winner, ch. f., 2, by Busy American-Vendell. Owner, Oddesa Farm. Trainer, C. Hyde Smith. Start good. Won driving; place same.

ODDESA GIRL broke fast, was sent to the front, stood long drive gamely. PATTI broke very fast and was kept well up all the way. GLEAMING was slow to begin, finished fast in the middle of the track. CATHY P. ran good race. TAP ON broke slow and never was a factor. SPICY is sure to improve. JACKMAL lacked speed.

THIRD RACE—Six furlongs. Claiming. Three year olds and up. Purse $600. Net value to winner, $425; second, $100; third, $50; fourth, $25.

Horse	Wt	PP	St	¼	½	Str	Fin	Jockys	Eq odds
MASKED REVUE	117	7	9	$7^{½}$	5^{2}	$4^{½}$	1^{n}	C.Landolt	5.65-1
BLACK BESS	103	9	1	3^{h}	$3^{1½}$	2^{h}	2^{n}	J.Renick	6.95-1
BILLY WISE	107	8	6	5^{h}	6^{1}	3^{h}	3^{n}	C.Phillips	4.20-1
KAPENA	117	5	10	9^{2}	9^{1}	5^{1}	4^{2}	J.Longden	18.60-1
QUEEN HELEN	107	2	8	10	10	$8^{½}$	5^{1}	W.G.Jackson	9.65-1
MATAPEAKE	112	3	3	$2^{1½}$	2^{h}	$6^{½}$	6^{1}	L.Hardy	35.05-1
CREOLE BIRD	112	6	7	8^{1}	8^{1}	$7^{½}$	$7^{1½}$	W.D.Wright	2.60-1
WISE REVUE	107	4	2	1^{h}	1^{h}	1^{h}	8^{2}	R.Kastner	7.80-1
TORCH MAIDEN	112	1	4	$4^{1½}$	4^{1}	$9^{½}$	9^{3}	R.Wholey	16.50-1
BYRDRYE	103	10	5	$6^{1½}$	$7^{½}$	10	10	N.Wall	39.70-1

Time, 1:12 3-5. Two dollar mutuels paid: Masked Revue, $13.30 straight, $9.80 place, $5.20 show; Black Bess, $8.70 place, $5.60 show; Billy Wise, $3.20 show. Winner, b. g., 4, by Masked Marvel II.-Revue. Owner, C. L. Lowenstein. Trainer same. Start good. Won driving; place same.

MASKED REVUE broke slow, but worked his way up and, closing gamely, just got up. BLACK BESS was a stout factor all the way and appeared to have won. BILLIE WISE, on the outside of the field, closed gamely and appeared to have been second. KAPENA, badly outrun in early part, closed a big gap. QUEEN HELEN came from a long way back. WISE REVUE displayed keen speed, but weakened badly in the final furlong.

FOURTH RACE—Six furlongs. Claiming. Four year olds and up. Purse $600. Net value to winner, $425; second, $100; third, $50; fourth, $25.

Horse	Wt	PP	St	¼	½	Str	Fin	Jockys	Eq odds
LORD TOURNAMENT	112	2	2	1^{2}	1^{4}	1^{3}	$1^{1½}$	T.May	.95-1
JOHN WERRING	107	1	3	2^{h}	2^{2}	2^{4}	2^{4}	C.Phillips	7.80-1
*WATERSET	112	4	4	3^{2}	$3^{½}$	3^{h}	3^{2}	R.Merritt	4.15-1
*FERVID	107	3	5	4^{2}	4^{2}	4^{6}	4^{2}	E.Porter	4.15-1
BELLE GRIER	109	6	6	5^{1}	5^{1}	5^{2}	5^{h}	J.Pollard	4.80-1
DEAN SWIFT	111½	7	1	6^{4}	6^{4}	6^{3}	6^{4}	J.Gilbert	13.15-1
VENETIAN	107	5	7	7	7	7	7	T.Kelley	17.00-1

*Mrs. J. M. Black entry.

Time, 1:11 1-5. Two dollar mutuels paid: Lord Tournament, $3.90 straight, $3.10 place, $2.30 show; John Werring, $6.20 place, $3.20 show; Waterset, $2.50 show. Winner, ch. g., 7, by Tournament II.-Alwington Betty. Owner, E. A. McCann. Trainer, H. L. Cornwell. Start good. Won easily; place same.

LORD TOURNAMENT broke alertly, was sent into lead at once, galloped along and held on well. JOHN WERRING followed pace closely and made a game effort. WATERSET, well up all the way, had no mishap. FERVID ran a good race for first effort and should improve. BELLE GRIER had no excuse.

FIFTH RACE—Six furlongs. Claiming. Four year olds and up. Purse $800. Net value to winner, $625; second, $100; third, $50; fourth, $25.

Horse	Wt	PP	St	¼	½	Str	Fin	Jockys	Eq odds
QUEL JEU	112	7	7	5^{2}	5^{6}	3^{2}	1^{h}	T.Malley	.85-1
SCOTCH GOLD	109	3	3	2^{h}	$2^{½}$	2^{2}	2^{4}	W.G.Jackson	7.80-1
BELOW ZERO	100	1	2	1^{h}	$1^{½}$	1^{h}	3^{1}	L.Coffman	3.85-1
HAPPY HELEN	100	4	6	7	7	6^{1}	$4^{½}$	M.L.Fallon	12.80-1
*MICROPHONE	112	6	1	4^{2}	3^{h}	4^{1}	$5^{½}$	E.Litzenberger	5.00-1
*HEADIN HOME	110	2	4	3^{h}	4^{h}	$5^{½}$	6^{3}	R.Merritt	5.00-1
WACOCHE	112	5	5	6^{2}	6^{2}	7	7	J.Longden	43.70-1

*Howe stable and Sage stable entry.

Time, 1:11. Two dollar mutuels paid: Quel Jeu, $3.70 straight, $2.90 place, $2.50 show; Scotch Gold, $4.50 place, $3.10 show; Below Zero, $3.30 show. Winner, ch. h., 6, by High Time-Question. Owner, Arden Farms. Trainer, G. M. Odom. Start good. Won driving; place easily.

QUEL JEU ran a very game race. He broke slow, never made up any ground until the far turn, where he closed fast and got up to win in last stride. SCOTCH GOLD broke fast, raced BELOW ZERO into defeat, and stood a long drive gamely. BELOW ZERO, under light weight, had plenty of speed, but tired suddenly in last sixteenth. HAPPY HELEN closed with a rush. HEADIN HOME had speed for half a mile. MICROPHONE ran well and is sure to improve.

SIXTH RACE—Mile and one-sixteenth. Claiming. Three year olds. Purse $600. Net value to winner, $425; second, $100; third, $50; fourth, $25.

Horse	Wt	PP	St	¼	½	Str	Fin	Jockys	Eq odds
MISS BAM	108	7	5	5^{h}	3^{1}	1^{2}	1^{4}	C.Stafford	2.30-1
MUSCLE IN	112	4	2	4^{h}	5^{4}	2^{4}	2^{1}	E.Litzenberger	2.75-1
BOMBASTIC	98	5	7	7	$6^{½}$	3^{2}	3^{6}	R.Kastner	7.20-1
MAJOR GREENOCK	111	2	1	2^{1}	$1^{½}$	$4^{½}$	4^{6}	J.Pollard	5.20-1
ENTREE	103	1	3	$1^{½}$	4^{1}	5^{2}	5^{4}	J.Renick	10.80-1
MASKED SMILE	95	6	4	6^{3}	7	7	$6^{½}$	M.L.Fallon	9.95-1
GO QUICKLY	114	3	6	3^{2}	2^{h}	6^{1}	7	A.DeLara	10.30-1

Time, 1:46. Two dollar mutuels paid: Miss Bam, $6.60 straight, $4.00 place, $2.90 show; Muscle In, $3.90 place, $2.90 show; Bombastic, $3.30 show. Winner, b. f., 3, by Blazes-Bambi. Owner, Mrs. F. K. Hastings. Trainer, F. Hastings. Start poor. Won easily; place driving.

MISS BAM came up on the outside, ran into lead, and drew away easily at end. MUSCLE IN, away fast, was kept on inside to the middle of the backstretch, where he was pinched back, then was taken to the outside and finished gamely. BOMBASTIC finished with a great burst of speed. MAJOR GREENOCK broke running, showed speed, but stopped badly.

SEVENTH RACE—Mile and one-eighth. Claiming. Four year olds and up. Purse $700. Net value to winner, $525; second, $100; third, $50; fourth, $25.

Horse	Wt	PP	St	¼	½	Str	Fin	Jockys	Eq odds
BUSTER BOY	110	3	2	3^{2}	$2^{½}$	1^{4}	$1^{1½}$	W.G.Jackson	2.75-1
EL PUMA	110	4	4	5	5	5	2^{4}	M.L.Fallon	1.05-1
TRIBUNAL	110	5	5	4^{6}	$4^{1½}$	$2^{½}$	3^{4}	A.Pascuma	9.45-1
DANCING CLOUD	110	1	1	2^{1}	$3^{1½}$	$3^{½}$	4^{1}	J.Pollard	4.15-1
DIVERTING	105	2	3	1^{2}	$1^{1½}$	$4^{½}$	5	N.Wall	12.25-1

Time, 1:52 3-5. Two dollar mutuels paid: Buster Boy, $7.50 straight, $2.70 place, $2.30 show; El Puma, $2.50 place, $2.20 show; Tribunal, $2.50 show. Winner, gr. g., 5, by Royal Canopy-Gypsum. Owner, T. F. Swords. Trainer, G. Mayberry. Start good. Won handily; place easily.

BUSTER BOY, running back to his previous race, ran into long lead at far turn, tired suddenly in stretch, but held on gamely. EL PUMA was allowed to trail far back, was blocked around turn and had to be taken to the outside, closed fast, and was wearing the winner down. TRIBUNAL showed a good effort. DANCING CLOUD well up for a mile, then tired. DIVERTING had plenty of early speed.

EIGHTH RACE—Coral Way course. Claiming. Four year olds and up. Purse $600. Net value to winner, $425; second, $100; third, $50; fourth, $25.

Horse	Wt	PP	St	¼	½	Str	Fin	Jockys	Eq odds
CROWNED HEAD	118	4	2	$1^{½}$	1^{1}	1^{h}	1^{h}	J.Longden	3.40-1
DARKLING	109	6	6	5^{3}	3^{h}	2^{4}	2^{4}	N.Wall	1.05-1
DRUSUS	114	1	1	2^{h}	2^{h}	3^{2}	$3^{½}$	R.J.Fisher	5.90-1
MARY FRANCINE	106½	7	7	7^{2}	6^{1}	4^{3}	4^{6}	G.Fowler	108.30-1
MUSLET	109	3	3	$3^{½}$	4^{1}	5^{3}	$5^{½}$	S.Renick	12.10-1
GANNONNIC	111	2	4	6^{h}	7^{2}	$6^{½}$	6^{h}	W.D.Wright	19.50-1
STAR FIRE	105	8	8	8	8	7^{8}	7^{15}	C.Phillips	15.60-1
JUDGE JUDY	114	5	5	$4^{1½}$	5^{4}	8	8	C.Landolt	14.30-1

Time, 2:03. Two dollar mutuels paid: Crowned Head, $8.80 straight, $3.30 place, $2.70 show; Darkling, $2.40 place, $2.20 show; Drusus, $3.40 show. Winner, br. g., 8, by King James-Wrack Past. Owner, A. McDonald. Trainer, A. G. Tarn. Start good.

CROWNED HEAD was sent to the front with a rush, displayed good speed, and held on gamely. He appeared to have bothered DARKLING. DARKLING had more early speed than usual, got to the front around turn, and then hung as if hampered. DRUSUS well up all the way. MARY FRANCINE closed a big gap.

SANTA ANITA RESULTS.

FIRST RACE—Purse $800, 3 furlongs, straightaway, California bred, 2 year old maidens:
Mignon, 115 [Jones] 4.00 3.00 2.40
Denbigh, 118 [Luther] 6.20 3.80
Golden Ivy, 115 [Richards] 3.20
Time, :34. Aurangzeb, †Patsy Murphy, †Boniluna, Fair Mortgage, Splash Along, Sky Wind, and Bon Red ran. †W. V. Sloan and Rancho San Luis Rey entry.

SECOND RACE—Purse $1,000, allowances, 3 year olds and up, 6 furlongs:
Peter Saxon, 109 [Peters] 47.60 12.20 9.40
Roy. Command, 114 [Jones] 3.00 3.20
Red Colors, 114 [Neves] 9.40
Time, 1:12 2-5. The Mauler, Arthur W., Whee, Old Traveller, Doraldina, Far and Fast, Monte View, Von Eric, and No Worry ran.

THIRD RACE—Purse $1,000, 4 year olds and up, grade E, allowances, 6 furlongs:
Odd Blue, 113 [McCor'ck] 10.20 5.80 3.60
Flight of Gold, 107 [Morlan] 9.60 4.80
Amy Cooper, 110 [Kur'ger] 3.00
Time, 1:11 4-5. Miss Flip, Maderis, Battling Knight, Brilliant Duke, Home Loan, Thistle Duce, Jobioso, and Easter Tommy ran.

FOURTH RACE—Purse $1,000, claiming, 3 year olds, 6 furlongs:
Jocks Image, 106 [Kur'ger] 5.00 3.40 2.60
Cottingham, 106 [A.Gray] 13.00 6.40
Blind Barney, 106 [Yager] 3.40
Time, 1:12 2-5. Princess Ora, Blind River, MacLeod Breeze, Our Carolyne, Valerie Jean, Sighting Bar, Mayor Holcombe, and Cotic Bess ran.

FIFTH RACE—Purse $1,000, claiming, 4 year olds and up, 7 furlongs:
Trickling, 103 [Gunari] 19.20 9.20 5.40
Flashing Colors, 107 [Yager] 9.00 5.00
Crout Au Pot, 107 [Parvin] 4.20
Time, 1:24 4-5. Kent, High Image, Be Shy, Chartres, and Deer Fly ran.

SIXTH RACE—Purse $1,200, the Glendale, grade B, allowances, 3 year olds and up, 6 furlongs:
P. Splendor, 110 [L. Haas] 8.80 5.40 3.20
Cloud d'Or, 112 [Westrope] 16.20 4.80
F. Springs, 105 [Kurts'ger] 3.20
Time, 1:11 2-5. Carisbrooke, Can't Remember and Our Mae also ran.

SEVENTH RACE—Purse $1,000, 4 year olds and up, grade D, allowances, 1 mile:
Impeach, 108 [Corbett] 11.20 5.40 3.80
Gertie, 106 [Schultz] 5.40 3.40
Behemoth, 101 [M.Peters] 4.00
Time, 1:36 4-5. Monks Dude, Hut, and Squeezer ran.

EIGHTH RACE—Purse $1,000, claiming, 4 year olds and up, 1⅛ miles:
Old Lady, 109 [Neves] 7.60 4.40 3.60
G. Words, 114 [R. Jones] 6.20 4.60
Portcodine, 114 [Kurts'ger] 4.00
Time, 1:52 3-5. Fair Billy, Source Circle, Heart Balm, Borsodi, Bubbling Mate, Dundreary, Droit, Migosh and Beadwork ran.

FAIR GROUNDS RESULTS.

FIRST RACE—Purse $500, claiming, 3 year olds, 6 furlongs:
Sourdine, 104 [Parke] 12.20 5.00 4.00
Lame Duck, 114 [Tilden] 4.40 3.00
Phyllis R., 105 [Smith] 3.80
Time, 1:16 2-5. Silver Hackle, Color Bell, Harem Queen, *Worthabet, *Staro, *Lingrosa, Count Cotton, Instep, and Prince Augie ran. *Field.

SECOND RACE—Purse $500, claiming, 4 year olds and up, 1 mile:
Pish Tush, 112 [O'Malley] 11.80 6.00 4.40
Thistle Dust, 102 [J'kson] 7.20 6.20
Chagrin, 102 [Donoho] 20.00
Time, 1:44 2-5. *Nellie S., Aurica, *Wild Kitty, Blind Guardian, Gay Bird, *Southern Beauty, Bright Knot, Chancabit, and Little Satin ran. *Field.

THIRD RACE—Purse $500, claiming, 4 year olds and up, 1 mile:
Irish Vote, 112 [Cowley] 11.00 4.20 3.40
Sugar Creek, 102 [Parke] 4.00 2.60
Surly, 107 [Mojena] 3.60
Time, 1:44 1-5. *Omar Jones, Civil, Why Not, Airdale, *Patricia McKeon, *Busy Lad, Mobile, Henrierva, Jim Ormont ran. *Field.

FOURTH RACE—Purse $500, claiming, 4 year olds and up, 6 furlongs:
All Night, 115 [Smith] 8.60 4.80 4.00
Bea M., 110 [O'Day] 10.20 6.20
Anne L., 108 [West] 4.00
Time, 1:15. *Dezan, Hell Diver, Ben Cici, Bread King, Cain, *Burgoo, *Terry Lass, Dark Roamer, and Commandman ran. *Field.

FIFTH RACE—Purse $600, claiming, 3 year olds, 6 furlongs:
Skotchy, 109 [Lang] 10.20 5.60 3.60
Toney Boy, 114 [Smith] 5.00 3.20
Betty Shaw, 101 [Parke] 3.00
Time, 1:16 2-5. Imperial Pal, Wee Emma, Elamac, and Dilwin ran.

SIXTH RACE—Purse $600, claiming, 4 year olds and up, 1 mile and 70 yards:
Never Fade, 113 [Polk] 6.00 3.60 3.00
I Pass, 114 [Mojena] 7.00 4.20
Spartan Lady, 106 [O'Malley] 3.20
Time, 1:47 4-5. Habenero, Carsono, Jesting Queen, Captain Logan, Sycee, and Flower Day ran.

SEVENTH RACE—Purse $500, claiming, 4 year olds and up, 1 1-6 miles:
Urchin, 112 [O'Day] 6.00 3.00 2.80
Just Imagine, 102 [Polk] 5.60 3.80
Teenie R., 107 [Mojena] 4.00
Time, 1:51 2-5. *Olive A., *Dug In, Lady Lamarne, *Bunny C., Jack Murphy, Dispeller, Her Flirt, Noble Tiller, Holster ran.

SANTA ANITA ENTRIES.

FIRST RACE—Purse $800, 2 year olds, 3 furlongs:

Shirley	110	Friend Andy	113
†Bonicon	115	Radnor	110
†Atoel	115	Sun Spice	113
Roller Coaster	113	Altobank	110
Cardinalis	113	Mon Image	113
Reaping Reward	113	‡Mud Fence	110
‡Tintoretto	113	Moonburn	113

†Rancho San Luis Rey entry. ‡Greentree and Manhasset entry.

SECOND RACE—Purse $1,000, claiming, 4 year olds and up, 1 1-16 miles:

*Lobitos	109	Rolling Wheels	106
*Lady Peenzie	98	*Low Bridge	99
*Bolamola	108	*Moon Rose	102
*Only George	102	Peace Princess	107
*Nappus	104	Penal	104
*Lapland	102	Lumillion	110

THIRD RACE—Purse $1,000, claiming, 4 year olds and up, 1¼ miles:

Northern Water	112	Sickle Bill	109
*Rose Maid	96	*Len Helker	110
Judge Lueders	115	*Ballyhoo	107
Starbrook	112		

FOURTH RACE—Purse $1,000, claiming, 4 year olds and up, 7 furlongs:

*Silver Sickle	104	Bartering Kate	110
*Dancing Spirit	99	*Toro Bang	106
Browneyed Pat	108	Phalarope	111
Kieva	106	*Shady Girl	108
*Distribute	106		

FIFTH RACE—Purse $1,000, claiming, 4 year olds and up, 7 furlongs:

*Beverly Hills	103	Drombo	115
Marpal	113	*Happy Hunter	104
*Hokuao	106	*Carmanchita	106
*Sweet Chariot	110	*Shining Jewel	108
In Chancery	109		

SIXTH RACE—The San Pasqual handicap, purse $2,500, 3 year olds and up, 6 furlongs:

Dunlin Lady	100	Khayyam	98
Blue Train	110	Vale Victorian	118
Indian Broom	110	Hi Nelli	105
Wha Hae	116	Sunrap	109
Dusky Prince	107	‡Caliban	109
Margaret O'Neil	104	Plunge Home	106
†Proclivity	111	Jubilee Jim	106
†Valiant Fox	114	Sundad	97
‡Reel On	104		

†Northway stable entry. ‡Milky Way farms entry.

SEVENTH RACE—Purse $1,200, allowances, grade A, 3 year olds and up, 1 1-16 miles:

Cold Water	107	Crofter	115
South Gallant	107	Cantine Lass	102
Prince Abbot	108	Ann O'Ruley	106

EIGHTH RACE—Purse $1,000, allowances, grade C, 4 year olds and up, 1 1-16 miles:

Norman D	105	Joe Flores	105
McCarthy	112	Daily News	105
Communist	109	Jens Son	105

ALAMO DOWNS ENTRIES.

FIRST RACE—Purse $500, claiming, 4 year olds and up, Russel course [6 1-2 furlongs]:

*Martial Music	105	Union	114
Sweet Memories	107	Jessie Dear	110
*John Bane	110	Leonard Wilson	112
My Surprise	110	Rare Ben	112

SECOND RACE—Purse $500, claiming, 4 year olds and up, 5 1-2 furlongs:

Hicree	110	*My Sylvia	100
*Pridie	110	Forever More	105
Apronette	105	*Teeter Totter	105
Tuliptime	105	Blagden	105
*Lovely Amelia	100	*Prairie King	105
Honey All	110	*Shilly Shally	105
*American Hero	105	Rock Bruen	110
Rain or Shine	110		

THIRD RACE—Purse $500, claiming, 4 year olds and up, 6 furlongs:

Fair Image	106	*Lester P.	110
Skippy McGee	115	Friend John	108
*Lamporte	112	*Brookhattan	103
*Overshoes	112	*Sharp Thoughts	112
Statecraft	108	Iago	108
Luck In	103	Bill Donoghue	106
*Ervast	112	Captain Red	108

FOURTH RACE—Purse $600, the Crockett Park, claiming, 3 year olds and up, 5 1-2 furlongs:

*Aunt Myrtle	105	*Alwintour	110
*Black Peter	112	The Jurist	110
Marchstep	117	Sun Idol	110
Full Tilt	117		

FIFTH RACE—Purse $500, claiming, 3 year olds and up, 1 mile and 70 yards:

*Baby Wrack	105	Tales	97
*Bostonian Gal	105	Orthoprism	112
Master Time	112	*Ruth Jelinek	105
Dunrock	115	*La Salle	110

SIXTH RACE—Purse $1,000, the St. Anthony Hotel handicap, 3 year olds and up, 6 furlongs:

Sun Monk	106	Inscona	105
†Slavonia	105	Honored Sir	97
Quick Flight	102	†Bulstrode	103
Croon	108	Prince Fox	115

†Cactus Stable entry.

SEVENTH RACE—Purse $600, claiming, 3 year olds, 5 1-2 furlongs:

*Epinel	99	Out of Fire	109
*Mary Carmen	99	Nopalosa Boy	109
Atit	108	*Galla	109
Witson	109	Panicle	110
Blue Cyclone	99	Epsom Prince	107
Lookout Boys	109	Prince Tide	112
*Kai Harri	99		

EIGHTH RACE—Purse $500, claiming, 3 year olds and up, 1 mile and 70 yards:

*Gallabad Maid	105	Damascene	115
*Gay Dream	102	*Carl B.	110
*Susie V.	102	Owen Martinez	115
*Sarsita	110		

*Apprentice allowances claimed.

TODAY'S SELECTIONS

TROPICAL PARK, CORAL GABLES, FLA. [Fast.]
1—High Torque, Centermarch, Screen.
2—Fred Almy, Knights Hope, Cash Surrender.
3—Snaplock, Uppercut, Attribute.
4—Salut D Amour, Celiba, Jezreel.
5—Town Crier, Air Force, Peerless Pal.
6—MARTIN BARTON, Brown Feathers, Chance King.
7—Dan Skilling, War Pledge, Chimney Top.
8—Relativity, Albuquerque, Colorist.

FAIR GROUNDS, NEW ORLEANS, LA. [Fast.]
1—Palm Island, Wibbett, Reunited.
2—Between Bells, Isenberg, Mullet.
3—Levaal, Modesto, Die Hard.
4—Witan, Beginner's Bait, Bald Crest.
5—SNOBEEDO, Eddy Lee, Banners Flying.
6—Gilbert Elston, Thomasville, Cristate.
7—Discobolus, Blind Hills, George.
8—Substitute—Smooth, Erech, Jean Brown.

ALAMO DOWNS, SAN ANTONIO, TEX. [Fast.]
1—LEONARD WILSON, Rare Ben, Union.
2—Pridie, My Sylvia, Apronette.
3—Ervast, Captain Red, Iago.
4—Black Peter, Marchstep, Aunt Myrtle.
5—Dunrock, La Salle, Ruth Jelinek.
6—Prince Fox, Croon, Slavonia.
7—Epsom Prince, Galla, Kai Harri.
8—Owen Martinez, Carl B., Sarsita.

SANTA ANITA, ARCADIA, CAL. [Fast.]
1—Atoel, Tintoretto, Radnor.
2—Lumillion, Bolamola, Nappus.
3—Len Helker, Judge Lueders, Starbrook.
4—Shady Girl, Bartering Kate, Kieva.
5—Drombo, Carmanchita, Marpal.
6—VALIANT FOX, Blue Train, Vale Victorian.
7—South Gallant, Ann O Ruley, Cold Water.
8—McCarthy, Joe Flores, Jens Son.

ALAMO DOWNS RESULTS.

FIRST RACE—Purse $500, maiden 2 year old fillies, 2 furlongs:
R. Countess, 115 [Scurl'k] 4.90 2.60 2.20
L. Glitters, 115 [Keester] 3.90 2.80
*Prin. Stone, 115 [McCray] 2.30
Time, 0:22 4-5. *Sun Petal, Mereta, Scholar Girl, Theodora B. and Nopalose Lass ran. *Valdina Farm entry.

SECOND RACE—Purse $500, claiming, 3 year olds and up, fillies and mares, 5½ furlongs:
W. Built, 110 [Pierson] 25.60 12.10 7.70
Animate, 110 [Deprang] 15.80 7.70
Carlue, 102 [Nolan] 8.80
Time, 1:06 4-5. Peggy Pat, Kate Greenaway, Doncinea, Naughty Polly, Mom's Polly, Beckoned and Frostbite ran.

THIRD RACE—Purse $500, claiming, 3 year olds and up, 5½ furlongs:
Claremont, 110 [Caperton] 6.50 5.10 4.00
Solitary, 110 [C. Kamar] 28.40 13.30
S. Vinie, 105 [A. Morgan] 3.70
Time, 1:06 3-5. Bertha, Earth Shaker, Tide Time, Grimace, Genricky, Wittora, and National Check ran.

FOURTH RACE—Purse $500, claiming, 3 year olds and up, 5½ furlongs:
Galeway, 110 [Kamar] 6.80 2.90 2.70
Baldy, 115 [Atkinson] 2.90 2.70
Royal Pride, 115 [Tice] 3.90
Time, 1:06 4-5. Be There, Princess Queen, Mad Air, The Bouncer, Eric T. and Tabberry ran.

FIFTH RACE—Purse $600, claiming, 3 year olds and up, 5½ furlongs:
Our David, 110 [Caperton] 9.40 4.30 3.60
Whisking, 110 [Nolan] 8.70 4.40
Takus, 108 [D. Gray] 4.30
Time, 1:05 4-5. Morning Mail, Autumn Leaves and Jessie D. M. ran.

SIXTH RACE—Purse $500, claiming, 3 year olds, 1 mile and 70 yards:
Club Soda, 104 [A.Morgan] 5.30 3.90 2.30
Skeeter Hawk, 104 [Cap'n] 3.40 2.70
Bungler, 109 [Calvert] 3.00
Time, 1:45 2-5. Benedict T., Little Van, and Vincent ran.

SEVENTH RACE—Purse $500, claiming, 3 year olds and up, fillies and mares, 5½ furlongs:
Rosireigh, 110 [Nolan] 43.60 13.30 5.90
Empress Yvonne, 112 [A. Morgan] 4.20 3.30
Jean Mac, 115 [Hightshoe] 4.30
Time, 1:06 1-5. *Sweeping Miss, Rose Leonardo, Bonnie Pan, *Heady, Vena Rock, Cogay, Aniela G., Trim Lady, and *Eva ran. *Field.

EIGHTH RACE—Purse $500, claiming, 4 year olds and up, 1⅛ miles:
The Choctaw, 112 [F.A.S'th] 6.20 2.60 2.50
Prince Tokalon, 110 [Ca'ton] 2.60 2.30
Valise, 110 [Boganowski] 2.60
Time, 1:46 4-5. American Queen, Great Chance, and Grecian King ran.

CHAPPED SKIN
To quickly relieve chapping and roughness, apply soothing, cooling Mentholatum.
MENTHOLATUM Gives COMFORT Daily

Laddie Tonelli, Billy Miller Clash Tonight

Two bouts at ten rounds will top the boxing show tonight at Cicero stadium, 20th street and 52d avenue. Laddie Tonelli, Marseilles, Ill., and Billy Miller, Milwaukee, Wis., will be opponents in one match and the other will be between Scotty McLean, Peoria, and Aubrey [Kid] Martin, Beckley, W. Va., at 140 pounds. A six round attraction involves Harvey Massey, New Orleans, La., welterweight, and Puggy Weinert, Brighton Park. Other matches will bring together Davey White and Art Brewer, lightweights, and Gary Baldwin and Jimmy Bell, junior welterweights, at four rounds.

George Engel, Plymouth, Ind., fighter, yesterday was substituted for Pat Murphy against Bob La Monte in a ten round bout at Marigold Gardens Monday. . . . Supporting matches will involve Harold Brown and Ray Drake [4]; Tommy Howell and Sammy Verse [4]; Edwin Waling and Tony Michaels [5]. . . . Nick Scalba, Chicago Golden Gloves product, started drills yesterday at Madison Square loop gymnasium in anticipation of boxing at Marigold Jan. 27. . . . Lefty Pacer will encounter Walter Logan, Bill Brooks is paired with Charley Pfister, Toots Culver will meet Jim Landis, and Jack Root is matched to face Del Harris in preliminary bouts on the wrestling card headed by Al Williams and Johnny Silvy at White City Monday.

Ramblers and Fort Sheridan Meet Tonight

Fort Sheridan will meet the Ramblers and the Shamrocks will play Olympia Fields at the 124th field artillery armory, Cottage Grove avenue and 52d street, tonight in the Metropolitan Polo league.

The Ramblers will take the field with the highest rated team in the middle west, their total being 12 goals, while Fort Sheridan will be at nine goal strength, thereby drawing a 3 point handicap.

RAMBLERS.		FORT SHERIDAN.
Maj. R. G. Hunter	No. 1	Lt. Col. Chamberlin
William D. Fergus	No. 2	Capt. L. G. Smith
Steve Hammond	Back	Capt. L. K. Ladue

SHAMROCKS.		OLYMPIA FIELDS.
Lt. J. S. McAnulty	No. 1	Charles Boovaart
Capt. L. R. Ireland	No. 2	Edwin Hirsch
Lt. C. M. Schuh	Back	H. D. Reed

Three games will be offered polo fans this evening at the Chicago Riding club, 333 East Erie street. The Hornets will meet the Black Horse Troop in the curtain raiser and the 122d Field Artillery will encounter the Riding Club Seniors in Gold Coast league games. The Delta Gamma girls will play against the Tiger Lilies, a trio of girl poloists, in an exhibition match.

HORNETS.		BLACK HORSE TROOP.
Capt. R. C. Whitney	1	Lt. W. F. Kirby
Lt. Laddie Pachl	2	Lt. R. K. Strauss
Lt. Bert Dougherty	B	Capt. R. D. Keehn Jr.

122D FIELD ARTILLERY.		RIDING CLUB SENIORS.
Lt. Arnold Pio	1	Wm. M. Collins Jr.
Lt. A. Zimmerman	2	Harry O. Owen Jr.
Lt. Carl Johnson	B	Claude Mackey

Brown, Vanderbilt Guard, Signs with Cardinal Eleven

Nashville, Tenn., Jan. 10.—(AP)—Sam Brown, Vanderbilt guard last season, disclosed today he had signed a contract with the Chicago Cardinals of the National league. He now is in the advertising business in St. Louis.

COMMISSIONERS VISIT RETZLAFF AND LOUIS TODAY

Charley Pounds Sparring Partners; Joe Rests.

The Illinois boxing commission will pay a visit to training quarters of Joe Louis and Charley Retzlaff to check on the physical condition of both fighters when they resume workouts this afternoon. Their match, a scheduled 15 rounder, will be offered at the Chicago Stadium next Friday.

The official party, which will include Chairman Joe Triner, Commissioner Packey McFarland, and Inspector Harold Ryan, first will go to Madison Square loop gymnasium to watch Retzlaff go through his capers and then will head for Trafton's gymnasium to view the performance of the former Chicago Golden Gloves champion.

Floors Sparring Partner.

Meanwhile Retzlaff put in another hard day yesterday while Joe enjoyed his third respite of the week. Charley went several rounds with sparmates, one of whom he floored in the first round. In the second round he had this mate on the verge of a knockout. A second sparmate caused the Leonard, N. D., heavyweight some embarrassment, but he more than evened the score by rocking him with rights to the chain on several occasions.

Patsy Rocco, the old East Chicago middle weight, was included among those in the large crowd, the visit being his first to a loop gymnasium since his retirement from boxing about ten years ago.

Tomorrow Retzlaff will be given his first vacation since he opened drills here a week ago. This plan will give the spotlight tomorrow to Louis, who will continue workouts.

Weighs About 194 Pounds.

Mike Ferrozzo, one of Retzlaff's three managers, says Charley is in the best of condition. The only fear is that of keeping him from losing too much weight.

"Charley weighs about 194 pounds right now," the handler said. "That is the poundage at which we want him to be for the bout. All he needs is a little more boxing to sharpen his accuracy. Then he'll be ready."

Retzlaff is expected to receive his biggest purse for the approaching match. On Dec. 28, 1934, he earned $5,000 for a ten round victory over Johnny Risko at Minneapolis. His other purses have not equaled that sum. Charley's contract of 17½ per cent of the net gate receipts does not include the radio or movie rights. Louis' agreement does.

Louis May Get $31,500.

Louis has contracted for 37½ per cent of all proceeds from the fight. Based on a capacity crowd Joe would earn about $31,500 from the gate receipts alone. This amount is more than he was paid for most of the victories he registered last year, including those over Natie Brown and Patsy Perroni at Detroit, Roy Lazer at the Stadium, Hans Birkie at Pittsburgh, Lee Ramage at Los Angeles, and Red Barry at San Francisco.

Triumphs over King Levinsky at Comiskey park, and Max Baer, Primo Carnera and Paulino Uzcudun at New York netted Joe larger purses in 1935. It is recorded that he earned $217,000 for the Baer match, $47,000 for the Levinsky encounter, $44,000 for the Carnera scrap, and $38,000 for the Uzcudun fight.

CROSSWORD PUZZLE

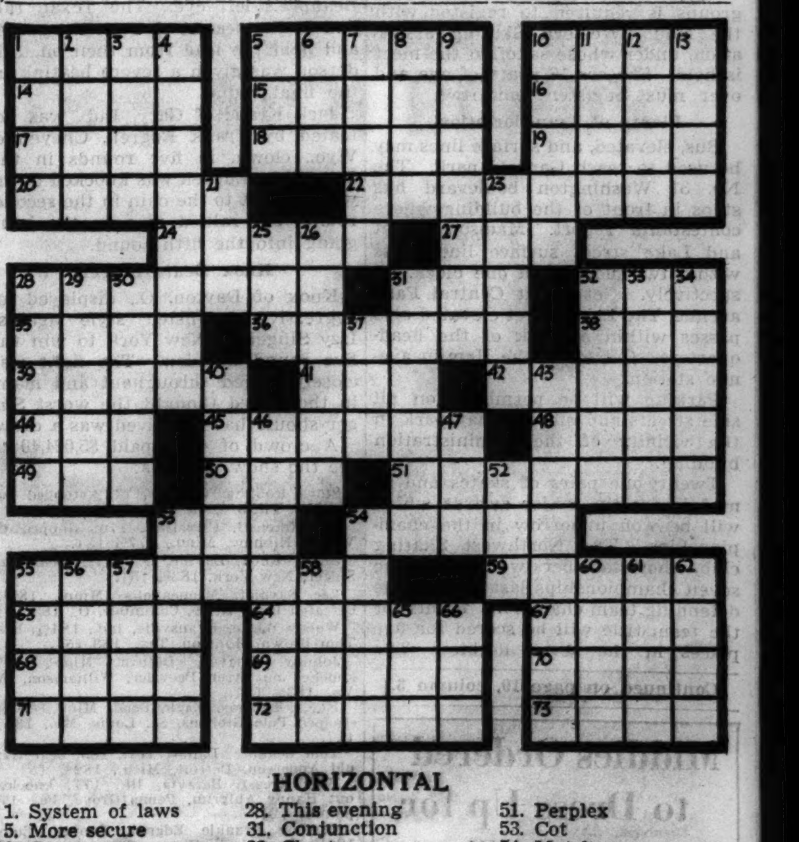

HORIZONTAL

1. System of laws
5. More secure
10. Converse
14. Preposition
15. Put to wrong purpose
16. Circle of light
17. Uttered musically
18. Flower
19. Later
20. Beg
22. Dressing gown
24. Nomad
27. Auricle
28. This evening
31. Conjunction
32. Chart
35. Revealed
36. Blue mineral
38. Poem
39. Ponder
41. Youth
42. Lowest point
44. Unit of work
45. Source
48. Look for
49. A cheer
50. Spread
51. Perplex
53. Cot
54. Match
55. Confuse
59. Short time
63. Ages
64. Colder
67. Unoccupied
68. Storage place
69. Cut
70. River duck
71. Observed
72. Watered
73. Sweet potatoes

VERTICAL

1. Pointed end
2. Gem
3. Finished
4. Attractive
5. Pouch
6. Camel's hair cloth
7. Comic
8. Serf
9. Substance used in examining other substances [chem.]
10. Seat
11. Depend
12. African plant
13. Quality of sound
21. Delve
23. Loaded
25. Greek letter
26. Not easily aroused
28. Lofty building
29. Musical work
30. Whinny
31. Helping
32. Pattern
33. Till we meet again
34. Smartens up
37. Hang back
40. Public house
43. Harshness
46. Somewhat scarlet
47. Conjunction
52. Clear
53. Buffalo
54. Solos
55. Girl's nickname
56. Lake
57. A stripe
58. Reverberate
60. Notion
61. Bivalve mollusk
62. Morays
65. Woman
66. Color

YESTERDAY'S PUZZLE SOLVED

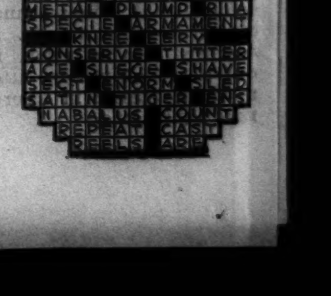

PURDUE PLAYS CHICAGO; N. U. AT INDIANA TONIGHT

All Conference Quintets in Action.

Chicago's two Big Ten basketball teams, Chicago and Northwestern, will see what they can do about halting Indiana's two unbeaten Western conference quintets, Purdue and Indiana, in two of five Big Ten games scheduled for tonight. The Boilermakers will invade the Midway fieldhouse, while Northwestern will move down into Bloomington to open its schedule with the Hoosiers.

The other six Big Ten teams will pair off as follows: Illinois at Wisconsin, Ohio State at Iowa, and Minnesota at Michigan, with the first mentioned contest promising to be a thriller.

Leading Scorers Meet.

Tonight's battle on the south side will feature another meeting of the two best scorers in the Big Ten, Bob Kessler of Purdue and Bill Haarlow of Chicago. The Maroon finished first in individual scoring last season with 156 points, and Kessler was second with 150. Kessler, however, led the league in baskets.

Chicago, however, has another dangerous scorer in Bill Lang, former guard now playing forward. Lang specializes in distance shots and when in form connects on a good percentage. Amundsen, center, and K. Petersen and Fitzgerald, guards, will complete the Chicago lineup.

Two Expert Guards.

The Boilermakers believe their sophomore guard, Paul Malaska, to be one of the hardest and trickiest dribblers of the year, and he, too, can be depended upon for his share of points. The little fellow has replaced another Purdue veteran, Austin Lambert. Glen Downey, ex-forward, is the other Boilermaker guard, and also is a reliable point maker.

Northwestern's journey to Bloomington may result in a disappointment for the Wildcats, as Jake Nagode, clever sophomore center, is not expected to be in the best of condition. In fact, bothered with an injured foot, he may not start. However, the Purple has come up with a satisfactory replacement in Jean Smith, another sophomore.

The Wildcats' sophomore forwards, Mike McMichaels and Freddie Trenkle, should cause the Hoosier defense plenty of trouble, while Babe Bender and Capt. Duke Vance at guards will try to hold down Indiana sharpshooters.

Battle at Madison.

Illinois and Wisconsin in past years have staged some remarkably low scoring contests, but this season each seems to have a powerful offense. The Illini dropped their opener to Iowa, 27 to 26, but came back last Monday to run over Minnesota. The Badgers sailed through their practice games in impressive fashion, losing only to De Paul, but bumped into Ohio State when the Buckeyes were hot and lost by a wide margin. Wisconsin drew up to a .500 percentage by beating the Maroons.

NOTRE DAME, 43; PITT, 35

Pittsburgh, Pa., Jan. 10.—[Special.]—Notre Dame tonight obtained revenge for two defeats at the hands of Pittsburgh last year by handing the Panthers a 43 to 35 beating before a crowd of 4,500.

Notre Dame started fast and dropped in five field goals before the Panthers knew what had happened. Pittsburgh battled along, however, and pulled one point ahead at the half, 20 to 19. In the final period Pitt sifted through Notre Dame's defense to take a 27 to 19 advantage when the Irish called time out.

The strategy was effective, for Nowak, who led all scorers with seven baskets and two free throws, and Moir started to connect from all angles, and Notre Dame regained the lead at 29 to 28. The Irish stayed in front thereafter.

PITTSBURGH [35].	B	F	P	NOTRE DAME [43].	B	F	P
Loucks,f	0	0	1	Meyer,f	3	0	0
Zelesnick,f	1	4	1	Moir,f	3	3	0
Noon,c	2	1	2	Nowak,c	7	2	2
Radvansky,g	3	2	2	Wade,g	1	0	1
Rowe,g	0	0	0	Ireland,g	0	1	0
Roderick,f	5	0	2	Peters,g	0	0	3
Johnson,g	1	2	1	Ford,g	1	1	1
Garcia,c	1	0	0	Jordan,g	0	0	1
Jesko,f	0	0	0	Wukovich,g	3	0	0
Spotovich,g	0	0	1				

Prep Basketball

YESTERDAY'S RESULTS.

HEAVIES.

Calumet, 26; Parker, 22.
Wells, 24; Steinmetz, 16.
Lane, 35; Sullivan, 22.
Hirsch, 24; Harper, 22 [overtime].
Luther, 34; Central Y., 17.
Marshall, 39; Foreman, 35.
Hyde Park, 46; Fenger, 25.
Lakeview, 24; Senn, 22.
Harvard, 25; North Park, 14.
Englewood, 71; Morgan Park, 33.
Champaign, 29; Lindblom, 26 [overtime].
Downers Grove, 34; Hinsdale, 11.
Kankakee, 35; University High, 20.
Maine, 29; Riverside, 28.
St. Mary [Michigan City], 14; St. Michael, 12.
Glenbard, 33; York, 13.
St. George, 34; Weber, 15.
La Grange, 30; West Chicago, 27.
Morton, 36; Waukegan, 30.
Oak Park, 33; Deerfield, 17.
St. Rita, 31; De La Salle, 28.
Calumet City, 39; Thornton, 27.
Joliet, 29; Leo, 19.
St. Mel, 29; Fenwick, 26.
St. Patrick, 28; St. Philip, 21.
Libertyville, 40; Ela, 22.
Palatine, 23; Grant, 14.
Barrington, 28; Bensenville, 27.
Antioch, 40; Wauconda, 28.
Lake Forest, 29; Arlington Heights, 16.
Leyden, 46; Warren, 17.

LIGHTS.

Riverside, 20; Maine, 19.
Hinsdale, 20; Downers Grove, 19.
St. George, 33; Weber, 15.
St. Michael, 27; Holy Trinity, 20.
University High, 22; Kankakee, 18.
Glenbard, 22; York, 21.
West Chicago, 25; La Grange, 24.
De La Salle, 38; St. Rita, 29.
Thornton, 34; Calumet City, 22.
Oak Park, 26; Deerfield, 13.
Leo, 48; Joliet, 33.
St. Mel, 36; Fenwick, 34.
St. Patrick, 18; St. Philip, 16.
Libertyville, 25; Ela, 22.
Palatine, 13; Grant 12. [Overtime.]
Bensenville, 16; Barrington, 12.
Leyden, 21; Warren, 13.
Antioch, 29; Wauconda, 8.
Lake Forest, 19; Arlington Heights, 15.

Hirsch Defeats Harper, 24-22, in Extra Period

Hirsch had to battle into overtime yesterday to defeat Harper, 24 to 22, in a senior division game in the City High School Basketball league. The half ended 11 to 11, but Harper spurted to take a 19 to 15 lead at the end of the third period.

Late in the final quarter Harper still was out in front, 22 to 19, but a last minute drive, during which Vernon Moore of Hirsch was fouled as he dropped in a basket, enabled the winners to tie the score, 22 to 22, at the end of regular time. Moore made good on the free throw to bring about the deadlock. Davis sneaked under the basket in the extra period and sank an easy field goal to win the game for Hirsch.

Leo and St. Mel, lightweight and heavyweight champions, respectively, opened the Catholic High School league season last night by winning. The former triumphed, 48 to 33, over Catholic High at Joliet, and St. Mel scored a 29 to 26 victory over Fenwick of Oak Park.

Hinsdale's lightweights and Downers Grove and La Grange in the heavyweight division remained undefeated in the West Suburban league by winning their games last night.

Hinsdale beat Downers Grove, 20 to 19, and Downers Grove heavies defeated Hinsdale, 34 to 11. La Grange rallied in the final quarter to win, 30 to 27, from West Chicago.

HIRSCH [24].	B	F	P	HARPER [22].	B	F	P
Cogan,f	2	1	1	Fee,f	1	0	2
Adams,f	2	0	3	Angelo,f	3	1	2
Davis,c	2	0	1	Murney,c	4	1	2
Feld,g	2	1	2	Urnezis,g	0	0	0
Brandell,g	0	1	2	Jett,g	1	2	4
Moore,f	2	1	2				

ST. MEL [29].	B	F	P	FENWICK [26].	B	F	P
H. Palm,f	4	0	3	Kruger,f	1	0	2
Barry,f	3	2	4	Halversen,f	4	2	3
Fleming,c	1	1	3	McCabe,c	1	0	1
Storto,g	3	0	4	L. Ryan,g	1	3	0
Coughlin,g	0	1	1	Halpin,g	2	1	2
Fahey,f	0	1	1	Radke,f	1	0	0
Kernan,g	0	2	0				

DOWNERS GROVE [34].	B	F	P	HINSDALE [11].	B	F	P
Millsap,f	3	0	0	Bermond,f	0	0	1
Soucek,f	0	0	1	Byron,f	0	0	1
Kidwell,c	4	2	1	Drusicke,c	1	0	4
Littleford,g	0	2	1	Buckie,g	0	3	4
Suhek,g	2	0	2	Pozgay,g	0	0	0
G. Millsap,f	1	0	0	Crook,f	0	0	1
Jenkins,f	1	0	0	Green,g	3	0	1
Lyon,c	3	0	1				
Lehmann,c	1	0	0				

JOLIET [29].	B	F	P	LEO [19].	B	F	P
McCarthy,f	4	0	0	Hickey,f	2	1	1
Smith,f	1	3	0	Gelvin,f	1	2	2
Stahl,c	3	1	4	J. Brennan,c	0	3	3
James,g	4	0	1	T. Brennan,g	1	1	1
McGrath,g	0	1	3	Gallagher,g	0	0	2
				Cahill,g	1	0	1
				McMullen,g	0	1	3
				Wendt,g	0	1	1

LA GRANGE [30].	B	F	P	WEST CHICAGO [27].	B	F	P
Turner,f	2	1	4	Johnson,f	3	1	3
Balaty,f	2	1	4	Kerner,f	2	3	3
Henning,c	2	0	1	Arens,c	2	0	1
Wheeler,g	0	1	3	Timm,g	0	2	1
Klinera,g	2	1	1	Giese,g	2	3	2
Moody,f	1	0	4				
Hixon,f	1	0	0				
Goodyear,g	3	0	0				

HYDE PARK [46].	B	F	P	FENGER [25].	B	F	P
Wetzel,f	1	2	3	Lewis,f	0	0	1
Simon,f	6	2	1	Novatny,f	1	0	1
Dustin,c	6	6	2	Race,c	2	0	3
Kline,g	5	2	1	Douglas,g	3	0	1
Berry,g	0	0	2	De Boer,g	1	3	2
Stolkin,f	1	0	3	Bunna,f	1	4	4
				Letbanis,g	1	0	2

LAKE VIEW [24].	B	F	P	SENN [22].	B	F	P
Edwards,f	0	0	2	Wallin,f	0	0	0
Seaborg,f	1	4	1	Malaney,f	2	4	1
Spencer,c	1	0	3	McMahon,c	0	2	4
Hamm'strom,g	0	0	0	Buehling,g	1	0	4
Kaim,g	1	1	0	Retchin,g	0	1	2
Umbriet,f	2	0	4	Byrne,c	2	0	1
Fuog,c	3	1	1	Oja,g	0	1	1
Kennan,g	1	0	0	Pott,g	2	0	1

MARSHALL [39].	B	F	P	FOREMAN [35].	B	F	P
Hirsch,f	0	2	2	Perzanowski,f	6	1	4
Edelherd,f	3	1	3	McCullough,f	1	2	1
Winer,c	2	1	3	Underhill,c	3	1	3
Feingold,g	2	1	0	Choderowski,g	1	2	1
Jacobson,g	6	0	3	Drabant,g	1	1	0
Getz,f	4	0	2	Wischmeyer,g	1	0	0
				Rode,f	1	0	0

LANE [35]	B	F	P	SULLIVAN [22].	B	F	P
Mason,f	0	0	3	Riskind,f	3	0	0
Balis,f	2	0	0	Abrams,f	0	0	1
Kowalski,c	1	1	1	Marlowe,c	2	2	0
Piasecki,g	2	2	2	Greenberg,g	1	1	3
Annel,g	3	7	1	Carmen,g	2	1	4
Anderson,f	4	1	1	Duffy,f	1	0	1

WELLS [24].	B	F	P	STEINMETZ [16].	B	F	P
Hoffman,f	3	2	1	Lustig,f	2	0	1
Bogdanski,f	1	0	2	Notaro,f	0	0	0
Sachs,c	3	1	4	Vokaty,c	0	2	2
Jezierski,g	0	1	1	Pikrone,g	0	1	2
Grecco,g	2	2	2	Meilke,g	2	1	4
				Arnold,c	0	1	0
				Kramer,f	1	1	2

PARKER [22].	B	F	P	CALUMET [26].	B	F	P
Moore,f	0	3	2	Schneider,f	1	5	3
Justine,f	6	0	1	Sims,f	0	0	0
Jorgenson,c	1	0	2	Stampf,c	5	3	0
Charleton,g	0	1	0	Katzman,g	2	0	2
Donlinger,g	2	0	3	Norrell,g	1	0	2

HARVARD [25].	B	F	P	NORTH PARK [14].	B	F	P
Becker,f	5	1	3	Harper,f	2	1	0
James,f	0	1	3	Fetts,f	1	2	4
Goes,c	0	0	0	Pone,c	0	0	2
Jordan,g	1	2	2	Eihler,g	1	3	2
Bell,g	0	0	1	Gustafson,g	0	0	1
Daniels,g	2	1	0				
MacClellan,f	2	0	1				

MORTON [36].	B	F	P	WAUKEGAN [30].	B	F	P
Drish,f	3	2	4	Herman,f	1	3	0
Stiumillo,f	2	0	2	Meilo,f	3	0	1
Jost,c	0	0	2	Zens,c	3	4	3
Holly,g	6	1	0	Ogrin,g	0	0	2
Kucera,g	2	0	1	Shay,g	3	3	0
Kopecky,f	1	0	1				
Flapa,c	2	1	3				

GLENBARD [33].	B	F	P	YORK [13].	B	F	P
Zools,f	1	1	2	Freeman,f	0	0	2
Osterling,f	3	2	3	Bucholz,f	0	2	2
Nissen,c	2	0	1	Pfund,c	1	2	3
Olson,g	1	2	0	Hempel,g	1	0	1
Andrews,g	3	1	2	Newman,g	1	2	1
Haick,f	3	0	2	Jernegan,g	0	0	1
Grant,f	0	1	1	Ehle,f	0	0	1
Trenbeth,g	0	0	1	Bueltner,g	0	1	0
Blair,f	0	0	1	Fiene,g	0	0	2

MAINE [29].	B	F	P	RIVERSIDE [28].	B	F	P
Kaltsuchuck,f	5	0	3	Eickelberg,f	5	2	2
Ferakes,f	0	4	2	Zahrovsky,f	0	2	2
Tosch,c	4	2	4	Proce,f	2	4	0
Schuette,g	1	3	3	Prahl,g	1	0	3
Christianson,g	0	0	4	Bernhardt,g	0	4	4

ST. RITA [31].	B	F	P	DE LA SALLE [28].	B	F	P
Wagner,f	3	0	1	Dzane,f	1	2	2
Thomas,f	1	0	4	Wanago,f	0	1	1
Kucher,c	1	0	4	Gresik,c	4	5	4
Orr,g	2	3	2	Ryan,g	0	0	2
Seskowski,g	1	3	0	Riska,g	1	2	4
Wilkinson,f	2	0	2	Hollendoner,c	0	1	0
Budrick,c	1	3	1	Noone,g	2	1	3

OAK PARK [33].	B	F	P	DEERFIELD [17].	B	F	P
McDonald,f	2	0	4	Boehm,f	1	1	0
Erickson,f	1	0	2	Skidmore,f	0	1	0
Amsden,c	3	0	1	Shelton,c	3	1	1
Coulter,g	4	0	0	Rogan,g	1	0	0
Shepard,g	1	1	0	Trocano,g	0	4	1
Hermann,f	0	0	2	Benson,f	0	0	1
Ausbury,f	1	0	1				
McDowell,c	4	0	1				

OUT OF BASEBALL JOB

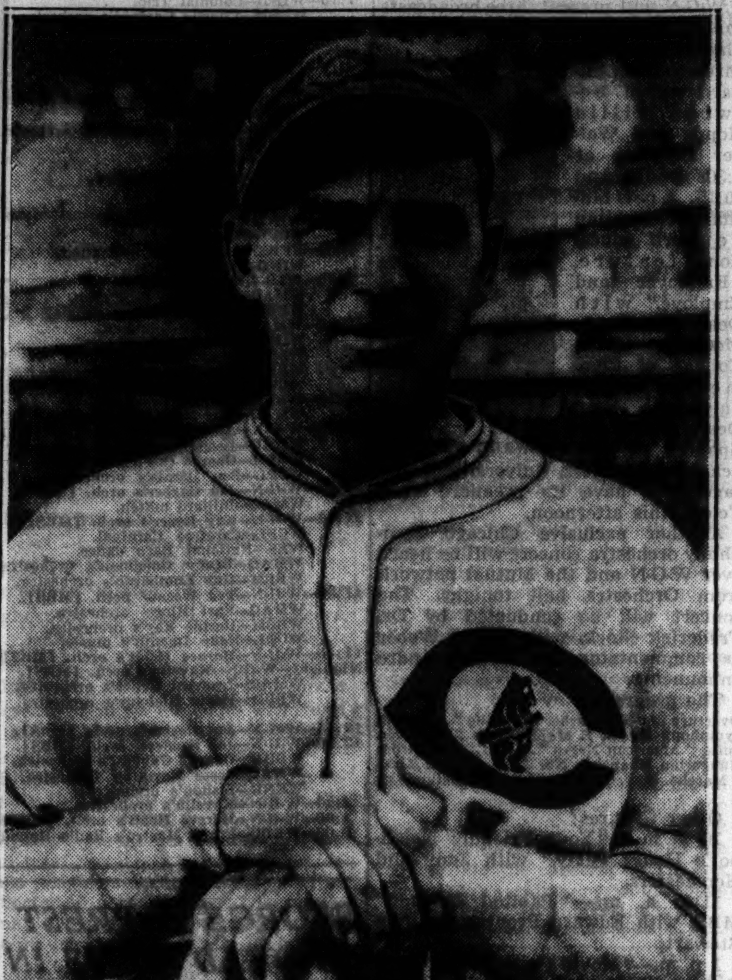

Fred Lindstrom, who yesterday was given his release by the Cubs. No major league team would take him at the waiver price of $7,500. [TRIBUNE Photo.]

Silver Skates Start Today at Garfield Park

[Continued from first sport page.]

scoring is as follows: First, 50 points; second, 40; third, 30; fourth, 20, and fifth, 10.

Total Entries Trophy.

Records will be kept of the affiliation of all skaters. On this basis the ownership of the silver trophy for the largest number of competitors from any club, playground, or organization will be decided.

Winners of championships are barred from competing a second time in the same age class. They may compete in the next higher age group. This ruling automatically bars the senior champions each year.

The list of officials who will conduct the Derbies today and tomorrow follows:

REFEREE—Gen. John V. Clinnin.

STARTERS—Capt. Roy E. Davis, chief; Theodore A. Gross, Herman J. Fischer.

JUDGES—Judge Walter P. Steffen, chief; Walter Wright, Robert J. Little, William Colford, Fred Schwind, George Thiel, Charles Planert, V. K. Brown, Charles I. Johnson, Fred L. Steers, E. C. Delaporte, George Donoghue, Nathaniel F. Balter, J. Frank Lyman, Harry O'Hare, Lyle M. Foster, Benjamin Jung, William Daly, James Gallagher.

TIMERS—J. J. Lipp, chief; James P. McWhirter, Henry Kaiser, W. A. Blake, Oscar Hansen, S. H. Darwent, Charles Sidebotham, William Mayhercy, William Faeshe.

CLERKS OF COURSE—Edward Mahlke, chief; Harry Hahn, George Sonnenleiter, Myles Havlicek, Nick Malloy, Walter Sonnenleiter, Tobias Orb, Otis Taylor, Dr. T. A. Carlos, Lloyd Larson, Albert Fischer, Herman Hofmann, Edwin B. Parkes, Larry Quirk, Dan Canaday, Joe Beran, Louis Spears, Peter Miller, Olaf Gulang, Wallace Fee.

NUMBER CLERKS—Harry Berz, chief; John Gunderson, Arthur Larson, Charles Eddy, Bert Cowdrey, Martin Cordon, Tom Conlin, Edward Blohm, Harry Cullinan, William Harley, James Padden, Joseph H. Klinz, John Mock, Carl Johanson, Hugh Baker, Joe Miller, George Schwartz Jr., Harvey Johansen.

SCORERS—Fred Marquardt, chief; Frank J. Oakes, Henry Traub, Otto Kaecke.

ANNOUNCERS—Edward Schwartz, chief; Frank Kalteaux, George Schwartz, Leonard J. Sterling, Douglas C. Warnes, Sam Abruscato.

INSPECTORS—John Langley, Charles Reading, Gustave Elste, Sigurd Larsen, Jack Stowell, Walter Gunderson, Oneil Farrell, Eddie Murphy, Francis Allen, Roy McWhirter, William Minster, Harry Kaskey, William Steinmetz, Don Wittkamp, Edward Schroeder, Edward Stundl, Al Kucera, Cornie Ewert.

BELL CLERK—George M. Lloyd.

PHYSICIANS—Dr. Edward H. Rategan, chief; Dr. William Rothman, Dr. Harold Marsh, Dr. Clarence T. Plaut, Dr. James J. Callahan, Dr. H. P. Sullivan, Dr. M. J. Sullivan, Dr. Ernest B. Stoehr, Dr. James Walsh, Dr. George W. Andrew, Dr. Benjamin Turman.

TRACK SURVEYORS—Paul Staff, A. O. Linke.

CUSTODIAN OF PRIZES—George W. Sonnenleiter Sr.

REGISTRATION COMMITTEE—Frank J. Oakes, chairman; Dan Canaday, Andrew Ellingsen, Peter Miller, Roy C. McWhirter.

Benny Miller Wins from Elzie Green in 5 Rounds

Benny Miller pounded out a five round decision over Elzie Green last night in the windup of an amateur boxing show at the Madison Athletic Club. In the semi-windup Phil Rosenberg stopped Chris Boulahnin in the second round. Other results:

Jimmy Dunnington stopped Harry Peck [3]; Joey De Pasquale beat Robert Taylor [3]; Floyd McNulty knocked out Harry Tendall [3]; George Barr stopped Dom De Pasquale [2]; Lambert Domas beat Alex Braxton [3].

Bottle Raised Baboon Is Real Drawing Card

BY BOB BECKER.

Although these are comparatively quiet days at the Chicago Zoölogical garden in Brookfield, because no large holiday crowds are surging through the grounds to view the many fascinating exhibits, we found the primate house at the zoo anything but quiet the other day. Everybody, from the director and assistant director of the establishment down to the keepers, is excited over the care of an infant baboon that is being raised on a bottle.

Robert Bean, assistant director of the zoölogical garden, took us around to the monkey house where the little fellow is being kept. He is only 30 days old and is a Hamadryas baboon. The youngster squalls like an angry child when handled by the keeper, and is being fed a special infants' food which comes in powder form, but is mixed with water to form a liquid. This little baboon [it hasn't been named as yet] was started in life in good fashion, because its mother was able to take care of it for awhile . . . one thing that is favoring its chances to live.

But the mother became ill and ignored her offspring, so the keeper had to perform the ticklish job of separating the young baboon from the adults in the cage. He put it in a small boxlike compartment by itself. Here it is fed every three hours and carefully watched over by the keeper.

If you want to see a young animal unlike anything you ever have seen, we recommend that you visit the primate house at the Brookfield zoo and take a look at this 30 day old baboon that gets an ounce and a half of nourishment every three hours. It's only about 12 or 14 inches long, has black hair on its head, and a wrinkled face that makes it look 100 years old.

And close to this little baboon is a species of African monkey that every zoo visitor should watch for several minutes. This is the gibbon, the champion trapeze and flying bar performer of all time.

GOLDEN GLOVES

Please enter me in the ninth annual Golden Gloves amateur boxing tournament sponsored by the Chicago Tribune.

Print name and address plainly with pencil. Check your weight class and division, novice or open.

☐ OPEN DIVISION
☐ NOVICE DIVISION

☐ 112 pound class ☐ 147 pound class
☐ 118 pound class ☐ 160 pound class
☐ 126 pound class ☐ 175 pound class
☐ 135 pound class ☐ Heavyweight

NAME..........
STREET..........
CITY..........
CLUB (if any)..........
AGE.......... Number of Previous Bouts..........

Mail application to Wilfrid Smith, Sports Department, Chicago Tribune, Chicago, Ill. You will receive instructions for medical examination by mail. Entries close Jan. 31.

Cubs Release Lindstrom; Sox May Get Him

[Continued from first sport page.]

the Cubs the week of his 29th birthday.

Last winter Grimm insisted that the landing of Lindstrom had given him just the type of man he needed. The Cubs skipper announced long before spring training that Lindstrom would hit in the cleanup spot and play third base, a spot he had virtually given up while with the Giants after the 1930 season. The winter program for Lindstrom was carried out during the exhibition season and during the first weeks of the season. Then injuries gave Hack a chance at third. Hack made good.

Moves to Outfield.

The failure of Cuyler to play up to form upset Grimm's outfield plans and when Lindstrom got back into the lineup he was assigned to center.

Lindstrom was again injured in midseason, but by the time the Cubs got ready for their pennant drive of 21 straight victories, Freddie was back in center, considered a fixture.

To friends associated with the Cubs Lindstrom frankly discussed his New York reputation as a clubhouse lawyer. He denied that he had done any chiseling, simply saying that he had considered himself as eligible as any one to become manager of the Giants in the event of McGraw's retirement. He denied that he held any ill feeling for Terry or that he ever sought to embarrass Terry after Terry had won the job.

In such chats Lindstrom generally insisted that he entertained no ambitions to manage the Pirates while he was in Pittsburgh and that he wanted nothing from the Cubs except a player salary and a chance to remain as a regular.

Starred at Loyola.

Lindstrom was born on Chicago's southwest side Nov. 21, 1905. He was an athletic star at Tilden High and later at Loyola academy, whence he was obtained by the Giants as a boy wonder and farmed to Toledo for two years. He was a utility infielder with the Giants in 1924, playing in 52 games, but blossomed into stardom during the 1924 world series, in which he played all seven games, batting .333.

Freddy's best year was 1930, when he batted .379 in 148 games. His next best was 1928, when he played in 153 games and batted .358. He batted only .275 for the Cubs last year, but most of his 94 hits were exceedingly timely.

LINDSTROM GETS OFFER

Miami, Fla., Jan. 10.—[Special.]—Freddy Lindstrom, who was released today by the Chicago Cubs, took time out on his trips to the betting windows at Tropical Park this afternoon to express his astonishment at the sudden action by the management of the Chicago club.

"I was surprised and shocked to learn of my release," Lindstrom said. "A fellow never knows what will happen in baseball, but I thought the least the club could do would be to give me some indication of what plans were in store for me."

Lindstrom already received one offer, a telegram from Bill McKechnie of the Boston Braves, asking him to consider a berth there.

"I will look around awhile yet and accept the best offer I get," he said. "I'll be around here most of the winter and expect there will be other developments. I'm too surprised to do much planning just yet."

Elmhurst Beats De Kalb on Last Minute Basket

Kenneth Robbins' basket in the last ten seconds of play gave Elmhurst college a 32 to 31 victory over De Kalb Teachers last night at Elmhurst. The victory was the second for Elmhurst in three starts against Little Nineteen conference teams. Robbins and Lambarth each counted seven points to lead the winners' scoring, while Goebel made nine points for De Kalb.

In the WAKE of the NEWS

EARLIER CHICAGO.

DEAR Wake: Jan. 1, 1864, when the thermometer registered 34 degrees below zero, was said to be the coldest day ever recorded here. The writer was born and then lived on State street where the Palmer house now stands.

Father was interested in some sports event and gave me a 25 cent silver piece to go to John R. Walsh's newsstand, corner of Postoffice alley and Madison, to buy a "Spirit of the Times," I think the paper was named. Mr. Walsh sold me the paper and gave in change a silver dime.

In trying to put the dime in my woolen mitten it fell to the floor and rolled under the counter. Mr. Walsh wouldn't let me move things around to look for it, so I lost my tip, which was not given very often, for going out on that cold day. "53."

Chicago once had a laugh at the original Potter Palmer, who then was personally managing his hotel. He became provoked at the inefficiency of a porter and discharged him. The man went out the State street door with hat and coat in his hand. He put them on and came in the Monroe street entrance where Mr. Palmer was standing, applied for a porter's job, and got it. Mr. Palmer did not recognize him when dressed up.
C. H. MacAulay.

Department stores once had little girls who responded when the clerk rapped a coin on the glass topped counter and called "Cash, Cash!" These cashgirls wore checked gingham aprons with metal badges on their shoulders, their hair in long braids and their shoes heavy calfskins. Thanks to child labor laws and more modern cash conveyors, these conditions no longer exist, but one of our most successful business women of today was one of those hard worked girls.
Edith C. Woodbridge.

* *

This Wake Is Conducted by Harvey T. Woodruff. Help! Help!

Bright Sayings.

HTW: A very small, nicely dressed little girl came into Min's ice cream salon [only one "l" please] and asked for a vanilla ice cream cone, explaining, "I always have to have vanilla when I'm dressed up."

"And why?" asked Min, not quite comprehending. "Don't you like chocolate?"

"O, yes," replied the little miss brightly, "but I only dast have chocolate when I'm dirty."
Jazbo of Old Dubuque.

* *

To the Giver.

It's funny,
A thing so small could mean so much—
A lover's call or tender touch.
But, honey,
So small a thing, this band of gold,
My wedding ring, our dreams will hold.
It's queer
A ring could wink so, for its size,
And brightly blink its diamond eyes.
But, dear,
I think the smiles of children sweet
Were caught and piled in it, to greet
Each sunbeam's glance and happy thing
That sees, by chance, my wedding ring.
Anita McLean Willison.

* *

It Does Happen.

The Wake has received from the United States treasury, through Carter H. Harrison, collector of internal revenue at Chicago, notice of a refund of $50.05 for overpayment of income tax in 1934, which coincides exactly with our own ideas on the subject, although we had made no protest. But what intrigues us is allowance of interest on the overpayment during the interim amounting to $2.22.

* *

The Curse of Liquor.

Wake: Don't you think they are carrying this repeal business pretty far? I saw an article by a doctor in the newspaper the other day on "How to Treat Babies."
Prince Warren.

* *

Dumbbell Pomes.

'Bout everything is in cans today—
They've even canned our beer,
But G. O. P. hope for victory,
"That's in the bag," I hear.
Slim Pickens.

* *

When I Was a Kid I Thought—

That firemen raised the fire horses from colts because they were so well trained.
Friend Bat.

* *

Do You Remember 'Way Back When:

You ordered a corned beef sandwich you didn't get gravy on it?—Belle from Belvidere.

CHEVIGNY WANTS TED TWOMEY TO COACH TEXAS LINE

Austin, Tex., Jan. 10.—(AP)—Jack Chevigny, University of Texas athletic director, recommended to the athletic council today the appointment of Ted Twomey, former Notre Dame player, as football line coach.

Twomey has been line coach at the University of Kentucky the past two seasons.

Loyola U. Swimmers Win from South Side

The Loyola university swimming team defeated the South Side junior college last night, 38 to 37, at the Loyola pool.

Michigan State Wins from Loyola, 32 to 20

East Lansing, Mich., Jan. 10.—(AP)—Michigan State's basketball squad staved off two rallies by Loyola of Chicago tonight to win, 32 to 20.

SNAPSHOTS ENLARGED
Bring us your films
Kodak

SURELY your snapshot collection contains treasured pictures worth enlarging. Bring the negatives to us and we'll make the enlargements in suitable sizes for framing.

Prices are reasonable and you can always depend on us for the best in quality.

And, of course, you'll bring your exposed films to us for developing and printing. We carefully watch your pictures to insure the best results.

CENTRAL CAMERA CO.
230 S. WABASH AVE.
Near Jackson Blvd.

MAJOR LEAGUES APPROVE FOUR SERIES SCHEDULE

Sox Open at Home with St. Louis.

New York, Jan. 10.—[Special.]—Big league baseball teams will play four intersectional series in 1936 instead of the usual three, and games with teams of the east and west as opponents will be played as early as April 28, two weeks after the start of the season, it was announced today following a meeting of American and National league executives.

The 1936 season will get under way on Tuesday, April 14, and the 154 game schedule will end on Sunday, Sept. 27. Braves field, Boston, will be the scene of the annual all-star game between the stars of the rival leagues on Tuesday, July 7.

No Four Game Series.

William Harridge, president of the American league; Ford C. Frick, National league head and Harvey Traband, National league secretary-treasurer, were among those attending today's session. All agreed the revisions are almost revolutionary, in that the old time four game series is practically eliminated under the new plan. This season's schedule will pit the teams in 3-3-3-2 engagements, where as the old form was 4-4-3.

Rivals Meet Earlier.

Under the new plan, all teams will meet in the opening month of the campaign and ancient rivalries, such as the Cubs-Giants games, will be renewed at much earlier dates than heretofore.

Opening games follow:

American League—St. Louis at Chicago, Detroit at Cleveland, New York at Washington, Philadelphia at Boston.

National League—Brooklyn at New York, Boston at Philadelphia, Pittsburgh at Cincinnati, Chicago at St. Louis.

The main change from the usual rotation is that Brooklyn waived its privilege of opening at home, and will start at the Polo grounds. Three days later another series of openers will be played:

American League—Cleveland at St. Louis, Chicago at Detroit, Washington at Philadelphia, Boston at New York.

National League—New York at Boston, Philadelphia at Brooklyn, Cincinnati at Chicago, and St. Louis at Pittsburgh [April 18].

The card for opening intersectional games on April 28 follows:

National League—Philadelphia at Pittsburgh, Boston at Cincinnati, Brooklyn at Chicago, New York at St. Louis.

American League—Detroit at Washington, St. Louis at Philadelphia, Cleveland at New York, Chicago at Boston.

DE PAUL QUINTET PLAYS TONIGHT AT ST. LOUIS

De Paul university's basketball team left last night for St. Louis where it meets St. Louis university tonight in the first game of a home and home series.

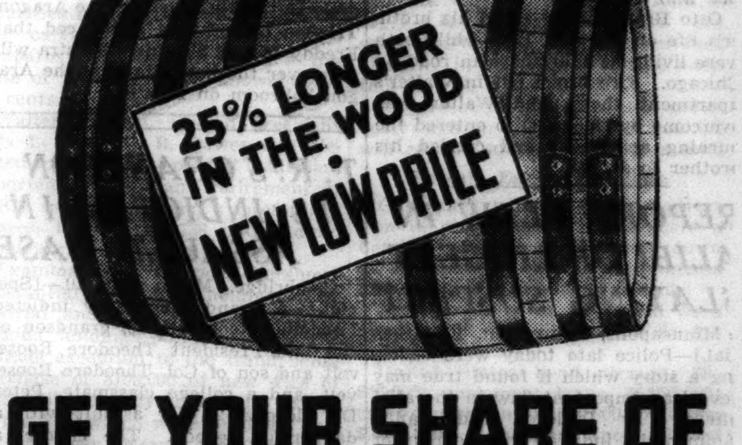

GET YOUR SHARE OF THIS RICH BONUS

ENJOY the richer, amazingly mellower flavor of Bottoms Up Kentucky Straight Whisky—satin-smooth from 25% longer ageing in deep-charred white oak. Now aged a minimum of 15 months. Older, riper, more delicious—but at new low prices. Taste its finer flavor today!

BROWN-FORMAN Distillery COMPANY
At Louisville in Kentucky

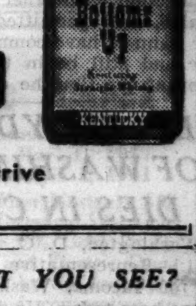

Bottoms Up
KENTUCKY STRAIGHT WHISKY
Chicago Office: 35 E. Wacker Drive
Telephone State 6224

O.H.BRANDENBURG DIES OF MYSTERY BULLET WOUNDS

Shot on Brother's Estate; Believed Suicide Try.

(Picture on back page.)

Otto Harry Brandenburg, 48 years old, 3445 Elaine place, former wealthy plastering contractor, died at 3:30 o'clock this morning on the estate of his brother, Walter H. Brandenburg, three miles north of Fox Lake, of four bullet wounds mysteriously inflicted twenty-four hours earlier. Announcement of his death was made by Dr. A. I. Froehlich of McHenry, who had been in attendance since the shooting.

Brandenburg never made a statement as to how the shooting occurred.

Sherif Lawrence Doolittle of Lake county, and his chief deputy, Thomas E. Kenned-- said that apparently Brandenburg shot himself. The sherif said he had learned that the wounded man had had financial difficulties.

State's Attorney Charles E. Mason of Lake county announced that he would attend the inquest to be held by Coroner John L. Taylor at 10 o'clock this morning at the estate.

Succeeded by Brother.

Otto Brandenburg was formerly president of the William Brandenburg company, plastering contractors with offices at 2924 North Western avenue. The concern is now headed by Walter Brandenburg, former vice president of the Chicago school board, who is four years younger than his brother. For the last two years Otto has been employed in a minor capacity in the company, Walter said.

Early yesterday Deputy Sherifs Frank Kazlausky and Ray Simmers reported helping Otto Brandenburg get his automobile out of a ditch into which it had skidded near Fox Lake. They took Brandenburg, who apparently had been drinking, they said, to a Fox Lake garage, where he engaged a towing truck that extricated the car.

Find Revolver in Car.

About an hour afterward Walter Brandenburg was awakened by noises in his yard. Investigating, he encountered his brother staggering toward the house. He was taken to the servants' quarters, where it was found that he had been shot four times beneath the heart. A revolver from which four shots had been fired was found in his car.

Dr. Froehlich said that three of the bullets had passed completely through his chest and the fourth was found imbedded in the flesh. There were powder burns on the chest. Because of the seriousness of his wounds it was impossible to remove him from the servants' house.

In Good Spirits, Wife Says.

Otto Brandenburg's wife, Jamie, said that she had entertained several guests at cards in her home Thursday night, and that her husband had telephoned early in the evening that he would not be home to dinner. He was in good spirits when she last saw him, she said.

Otto Brandenburg saved his brother's life on June 19, 1931, while both were living at 3240 Sheridan road, in Chicago. Fire broke out in Walter's apartment there, and Walter was overcome by smoke. Otto entered the burning apartment and carried his brother to safety.

REPORT FLAW IN ALIBI OF LIGGETT SLAYING SUSPECT

Minneapolis, Minn., Jan. 10.—[Special.]—Police late today were checking a story which if found true may reveal an important flaw in the alibi offered by Isadore [Kid Cann] Blumenfeld, indicted for the murder of Walter W. Liggett, crusading publisher.

The story was to the effect that Cann was shaved in a Lake street barber shop the day the murder took place, Dec. 9.

Should this develop to be a fact Cann would be placed in the position of having been shaved in two barber shops the same day. In his alibi, given to police several hours after Liggett had been machine gunned to death, Cann stated he was being shaved in a loop barber shop at the moment the murder was committed.

Assistant County Attorney Peter S. Neilson declared Cann's alibi, in connection with other facts since revealed, still permitted enough time for Cann to have committed the murder and still be in the loop barber shop at the time he claimed.

REP. LLOYD, 53, OF WASHINGTON DIES IN CAPITAL

Washington, D. C., Jan. 10.—[Special.]—Representative Wesley Lloyd, 53, of Tacoma, Wash., died at his home here today. He was a Democrat and a member of the house judiciary committee.

Miss Mabel Lloyd, sister of the representative, said he complained of feeling extremely tired when he came home from the capitol at 6 o'clock last night. A short time later he had a hemorrhage, she said, and a doctor diagnosed his condition as due to stomach ulcers. He grew worse this morning and finally died.

Representative Lloyd is survived by his widow and two small daughters, who are in the west, and a daughter, Mary Jane, who was attending high school here. Lloyd was born in Arvonia, Kas., and had practiced law before his election to congress.

Count Costantini, Italian Scientist, Diplomat, Dies

[Copyright: 1936: By the New York Times.]

PARIS, Jan. 10.—Word has been received here of the death today at Monte Carlo of Count David E. Costantini, Italian scientist and diplomat who was widely known in the United States. Count Costantini was born at Florence 60 years ago. For some years he was counsellor of the Italian embassy at Washington.

LITTLE ORPHAN ANNIE: Secret! Secret!

News of the Radio Stations

A series of dramatic and musical programs sponsored by the Republican national committee and the Illinois Republican Citizens' organization will be presented on W-G-N, the Chicago Tribune radio station, as a part of the campaign for the coming national elections, Thomas G. Sabin, chairman of the radio division of the Republican national committee, announced yesterday in Washington. The programs will be heard each Tuesday evening from 8:30 to 9, beginning next Tuesday, and will be titled "Liberty at the Crossroads."

The dramas will be presented by an all-star cast of actors and actresses. The first program, next week, will be broadcast through electrical transcription, while the remainder of the scheduled programs will be presented in the Empire State building in New York City and sent to W-G-N over special broadcast lines.

In announcing the series Mr. Sabin said:

"'Liberty at the Crossroads' will present dramatizations of the country's problems. This program marks an innovation in political broadcasts. It symbolizes that today America stands at the crossroads—one road the road of the New Deal, with all its regimentations, prohibitions, and restrictions, and the other the road of the constitution, which has brought both peace and happiness to this country, and has enabled the people to enjoy all the benefits of a true republic.

"'Liberty at the Crossroads' is a swift moving series of episodes dealing with the New Deal from the public viewpoint. The opening program will deal specifically with the public debt and the New Deal program with regard to agriculture. The series has received the approval of Henry P. Fletcher, chairman of the Republican national committee, and is sponsored jointly by the national committee and the Illinois Republican Citizens' organization."

Two important orchestra changes on W-G-N and the Mutual Broadcasting system were announced yesterday. Jack Hylton and his orchestra will replace the Horace Heidt orchestra at the Drake hotel Jan. 24. Andrew Karzas, president of the Aragon-Trianon corporation, announced that Freddy Martin and his orchestra will take over the band stand at the Aragon ballroom on Feb. 8.

T. R.'S GRANDSON IS INDICTED IN ASSAULT CASE

Cambridge, Mass., Jan. 10.—[Special.]—A grand jury today indicted Cornelius Roosevelt, 20, grandson of the late President Theodore Roosevelt and son of Col. Theodore Roosevelt, and a college classmate, Peter De Florenz, 21, for assault with a dangerous weapon. The charge, a felony in Massachusetts, carries a maximum penalty of ten years' imprisonment.

The youths, sophomores at Massachusetts Institute of Technology, were accused of shooting at two policemen and a Boston newspaper man with imported air pistols fired from their room window on Nov. 20. They previously pleaded innocent to charges of assault and battery with dangerous weapons.

The students admitted discharging the pellets, but denied they had intended to hit any one. They said that after shooting at puddles in a lot adjacent to their club they shot three or four times at an automobile parked near by and at a gasoline can being carried by the newspaper man. Two policemen in the car and the newspaper man said they were struck by the pellets.

Oak Park Lets Contracts for $2,000,000 Sewer

The Oak Park village board awarded contracts totaling $1,749,703 last night for a $2,000,000 main sewer to be built in East avenue in the suburb from North avenue to Roosevelt road. The three successful bidders on various sections of the sewer and the amounts of their contracts were: Michael Pontarelli, $1,051,652; John Marsch, Inc., $222,000, and S. E. Healy, $476,051. The village is selling $1,235,000 worth of bonds to the federal Public Works administration and will receive a grant of $765,000 to finance the project, on which work will be started by Jan. 15.

Leader of Townsend Clubs and Wife Ill in Chicago

Robert E. Clements of Long Beach, Cal., national secretary of the Townsend Clubs of America, and his wife have been ill since Tuesday at the Stevens hotel, it was learned last night. They were on their way to Washington for the opening of congress when stricken. In a few days, Clements said, they expect to resume their journey to the capital, where he will lobby for the Townsend $200 a month old age pension plan.

GETS YEAR ON DOPE CHARGE.

Eugene Burdine, colored, 37 years old, 243 East 31st street, charged with having sold narcotics to a federal informer, was sentenced to a year in the Bridewell by Judge Gibson E. Gorman yesterday.

FAMILY SEEKS $25,000 LEFT BY WILL TO FRIEND

Suit to break the will of Mrs. Lucia Cerminari, 73 years old, a widow who died on Jan. 1, 1935, was filed in the Circuit court yesterday by three of her children and three grandchildren. The will bequeathed her $25,000 estate to Louis Covelli, 58 years old, 1417 Elburn avenue, described in the document as a "very dear friend."

According to the suit filed yesterday, prepared by Attorney H. Gordon Quinn, Covelli met the widow a month after her husband's death in 1928 and proposed marriage to her, although he had a wife living in Italy. The bill alleges he obtained a marriage license on July 9, 1928, and a week later he and Mrs. Cerminari moved into the apartment where Covelli still is living, Mrs. Cerminari believing him to be her "lawful" husband without a marriage ceremony.

Mrs. Cerminari signed the will on Sept. 28, 1928, after Covelli had "plied her with alcoholic liquors until she became addicted," the bill charges. The plaintifs in the suit are James and Frank Fraschello and Mary Caligiuri, Mrs. Cerminari's children by previous marriages, and Mrs. Lucy Lamargo and Mary and George Furfaro, children of a dead daughter.

DR. C. E. COLWELL, AURORA LEADER, TAKEN BY DEATH

Dr. Charles E. Colwell, a physician in Aurora for many years and a leader in affairs of that city, died of heart disease yesterday in his home at 172 South Lake street, Aurora. He was 70 years old.

Dr. Colwell was head of the staf of the Copley hospital, formerly the Aurora hospital, for more than ten years. From 1921 to 1931 he served as chairman of the city planning commission which fostered the creation of the Aurora sanitary district and built a $1,500,000 sewage disposal plant.

He was president of the Aurora west side school for 15 years. Dr. Colwell was also a director of the Aurora Light and Power company, which later became the nucleus of the Western United Gas and Electric company. He retired as director of the Western United when it was taken over by the Insull interests in 1927.

Dr. Colwell was a bachelor. Funeral services will be held Monday afternoon from the chapel at 332 Downer place, Aurora. Burial will be in the West Aurora cemetery.

FRED PLANERT, HEAD OF SKATE COMPANY, DIES

Funeral services for Fred W. Planert, pioneer manufacturer of skates, will be held at 1:30 p. m. Monday from the chapel at 5308 Belmont avenue to Christ Evangelical Lutheran church, Long avenue and Le Moyne street. Burial will be in Forest Home cemetery.

Mr. Planert, who was 78 years old and lived at 3906 North Kostner avenue, died on Thursday. He was born in Leipzig, Germany, and came to Chicago in 1873. He organized F. W. Planert & Sons, skate manufacturers, in 1898, and was active as president of the company up to the time of his death.

His widow, Mrs. Lillian Planert; a daughter, Mrs. Ida Faehse, and four sons, George R., Charles M., Edward H., and John W. Planert, survive him.

Funeral Today for Music Publisher Oscar Du Bois

Funeral services for Oscar C. Du Bois, 77 years old, who was in the engraving and music publishing business in Chicago for more than forty years, will be held this afternoon in the chapel at 124 Madison street, Oak Park. Mr. Du Bois died on Thursday in the home of his daughter, Mrs. George Weaver, at 4537 Congress street. Three other daughters and a son also survive.

Allan Noble Monkhouse, British Novelist, Dies at 77

DISLEY, Cheshire, England, Jan. 10.—(AP)—Allan Noble Monkhouse, dramatist, novelist and journalist, died here today. He was 77 years old. Until 1932 Monkhouse for many years was a member of the staf of the Manchester Guardian. Among his novels were "Dying Fires," "Men and Ghosts," "Marmaduke," and "Alfred the Great." His plays included "The Education of Mr. Surrage" and "The Conquering Hero."

Harry Carr, Los Angeles Newspaper Man, 58, Dies

Los Angeles, Cal., Jan. 10.—[Special.]—Harry Carr, 58, member of the editorial board of the Los Angeles Times, war correspondent, novelist, and writer of a daily Times column called "The Lancer," died at a Santa Fe hospital tonight after several weeks' treatment for a heart ailment.

RESORTS AND TRAVEL.
Ocean Travel.
"SUNSHINE CRUISES"
Book thru your local agent or Cunard White Star, Ltd.
346 North Michigan Ave., Chicago, Ill.

TODAY'S RADIO BROADCASTS

CHICAGO WAVE LENGTHS.

W-G-N—720	WLS—870	WIND—560
WBBM—770	WAAF—920	WJJD—1130
WMAQ—670	WCFL—970	WGES—1360
WENR—870	WMBI—1080	WHFC—1420

A. M.
7:00—W-G-N—"Good Morning" musical program; time signals; temperature readings.
WJJD—Farm service.
WCFL—Top o' the Morn.
WBBM—Musical Hour.
WMAQ—Suburban Hour.
WLS—Julian Bentley.
WIND—Polish program.
7:15—WLS—Red Foley.
7:30—W-G-N—Morning Kaleidoscope.
WAAF—Breakfast Express.
WLS—Junior Broadcasters.
7:45—W-G-N—"Good Morning" [continued].
WLS—Skyland Scotty.
WJJD—Happy-Go-Lucky Time.
8:00—WMAQ—Fashion Horoscope.
WLS—Jolly Joe.
WIND—University of Chicago.
8:15—WCFL—Morning musical.
8:30—WLS—Julian Bentley.
8:40—W-G-N—Len Salvo's Mail Box.
8:45—W-G-N—Old Music Chest.
8:50—WIND—Cecil and Sally.
9:00—W-G-N—Hymns of All Churches.
WMAQ—Minnie and Maud.
WBBM—Bill and Ginger.
WJJD—Happy-Go-Lucky Time.
9:15—W-G-N—Morning Musical.
WIND—Good News Tunes.
WMAQ—The Banjoliers.
WCFL—Edward McHugh.
WMAQ—Vass Family.
9:30—W-G-N—Elinor Sherry [MBS].
WIND—Club Reporter.
WLS—Jolly Joe.
WJJD—Parent-Teachers program.
WAAF—Miniature Concert.
WBBM—Boy Scouts of America, drama.
WMAQ—Music and Comments.
9:45—W-G-N—Morning Serenade.
WJJD—Parent-Teachers.
WCFL—Nicholas Mathay's orchestra.
WIND—The Band Box.
WAAF—Hawaiian Echoes.
10:00—W-G-N—Friendly Neighbor's House Party, Judy and Her Jesters.
WLS—Martha Crane and Helen Joyce.
WJJD—High School hour.
WMAQ—Our American Schools.
WCFL—Ruth Wakefield.
WBBM—New York Philharmonic Children's Concert.
10:15—W-G-N—Morning Melody.
WMAQ—Rhythm Ramblers.
WIND—Rhubarb Red.
WLS—Hilltoppers.
10:30—WCFL—Marimba orchestra.
WMAQ—Edna Odell.
WJJD—Student Talent Parade.
WLS—Rocky basso.
WMAQ—Whitney ensemble.
10:45—W-G-N—Mark Love, basso.
11:00—W-G-N—Familiar Tunes.
WJJD—Debaters' Forum.
WAAF—Soliloquy.
WLS—Morning Minstrels.
WBBM—Neumiller and Charles.
WIND—Organ Melodies.
WMAQ—Chasin's Music Series.
11:15—W-G-N—Len Salvo, organist.
WIND—Morning Salon.
WLS—Old Kitchen Kettle.
WAAF—The Visiting Nurse.
WBBM—Sentimental Selma.
11:30—W-G-N—Harold Turner, pianist.
WJJD—Movie Reporter.
WLS—Winnie, Lou, and Sally.
WCFL—Farm and Home Hour.
WBBM—George Hall's orchestra.
WMAQ—Merry Madcaps.
11:45—W-G-N—Painted Dreams [MBS].
WIND—Little Red Schoolhouse.
WAAF—Jim Hamilton.
WJJD—American Family Robinson.
Noon—W-G-N—"The Lonely Cowboy" [MBS]
WBBM—Howard Neumiller, pianist.
WAAF—Symphony hour.
WIND—High School symposium.
WJJD—Ridge Runners.
WLS—Varieties: Ralph Emerson.
WMAQ—Mexican orchestra.

P. M.
12:15—W-G-N—Studio orchestra [MBS].
WBBM—Jack and Gil.
WLS—Garden club.
12:25—WMAQ—Metropolitan opera. On WCFL at 2 p. m.
12:30—W-G-N—Markets; Midday Service, Dr. John L. Dickson, director.
WBBM—The Man on the Street.
WMAQ—Old Skipper.
WCFL—Midday Melodies.
WIND—Irene Ryan.
WJJD—Unicle Joe Dobson.
WLS—Dinner Bell program.
12:45—WBBM—Campfire Girls.
1:00—W-GN—Movie Personalities [MBS].
WLS—4-H Club program.
WBBM—Men of Notes.
WIND—Italian songs.
WJJD—Mooseheart Children.
WAAF—Hoosier Philosopher.
WCFL—Elmer's musicale.
1:15—W-G-N—"Waves of Melody."
WLS—Home Talent.
WBBM—Broadcast Rhymsters.
1:30—W-G-N—Palmer House ensemble.
WIND—The Song Bag.
WAAF—Dallas Jones.
WBBM—Tito Guizar, tenor.
WLS—Home Makers' club.
1:45—W-G-N—The Doring Sisters.
WBBM—Oleanders.
2:00—W-G-N—Palmer House ensemble.
WBBM—Armand Buisseret's ensemble.
WJJD—Gems of Yesterday.
WLS—Merry-Go-Round.
2:15—W-G-N—June Baker, Home Management.
WAAF—Arthur Waynor, tenor.
WBBM—Herbert Foote, organist.
WJJD—Ridge Runners.
2:30—W-G-N—Ted Weems' orchestra.
WBBM—Pinto Pete.
WCFL—Pedro Via's orchestra.
2:45—WIND—Modern Melodies.
WJJD—Parade of Stars.
WBBM—Pickard Family.
WAAF—Contrasts.
3:00—W-G-N — Employer and Employé [MBS].
WENR—Music and Comments.
WAAF—Charles Fogarty.
WIND—Organ Melodies.
WCFL—Polish program.
3:15—W-G-N—Harold Turner, pianist.
WJJD—Jack Sprigg's orchestra.
WCFL—Happy Harmonies.
WENR—Matinée Musicale.
WIND—Sketches in Melody.
WBBM—Motor City Melodies.
3:30—W-G-N—Ed Fitzgerald & Co. [MBS].
WBBM—Chansonette.
WJJD—De Paul Drama.
WCFL—Organist.
3:45—WAAF—Eddie Simmons.
WBBM—Bedford alumni choir.
WJJD—Ben Kantor.
WENR—Hal Totten.
4:00—W-G-N—Len Salvo, organist.
WBBM—Al Mitchell's orchestra.
WENR—Words and Music.
WCFL—Belle Rudd.
WIND—Tea Dansante.
4:15—W-G-N—Margery Graham [MBS].
WCFL—Lloyd Webb.
WJJD—Prairie Vagabond.
WENR—Clark Dennis.
WIND—Harry Zimmerman.
4:30—W-G-N—Billiard match.
WENR—Dave Rose, pianist.
WBBM—Vincent Lopez's orchestra.
WJJD—Ridge Runners.
WIND—Man About Town.
WCFL—Mary A. Donahue.
4:45—W-G-N—Afternoon Serenade.
WBBM—Council of Social Agencies.
WENR—Week-end news review.
WMAQ—Kaltenmeyer's Kindergarten.
5:00—W-G-N—Judy and Her Jesters.
WBBM—Vincent Lopez's orchestra.
WENR—Temple of Song.
WMAQ—Topsy-Turvy Time.
WCFL—Fidler's orchestra.
WBBM—Frederick Wile.
WIND—Son at Eventide.
WJJD—Pickard Family.
5:15—W-G-N—Afternoon Serenade [cont'd].
WIND—Poetic Strings.
WBBM—The Cadets.
WMAQ—Music and Comments.
5:30—WIND—Uncle Bob.
WCFL—Alma Kitchell.
WMAQ—Morin sisters.
WBBM—Lee Francis.
WJJD—Polish program.
5:45—WIND—American Family Robinson.
WBBM—Gogo De Lys, songs.
WMAQ—Religion in the News.
WENR—Jamboree.
6:00—W-G-N—Palmer House ensemble.
WMAQ—The New Yorkers.
WBBM—Pat Flanagan.
WCFL—Inquiring Mike.
6:15—W-G-N—Jack Denny's orch. [MBS].
WMAQ—Popeye.
WBBM—Eddie House.
WCFL—Ten Pin Tattler.
6:30—WENR—Message of Israel.
WMAQ—Edwin C. Hill.
WIND—Colonial Trip.
WBBM—Edward D'Anna's band.
WCFL—Johnny O'Hara.
WGES—Song of Lithuania.
6:15—W-G-N—Washington "Merry-Go-Round" [MBS].
WMAQ—Hampton Singers.
7:00—W-G-N—"Those O'Malleys."
WIND—Dinner Music.
WMAQ—Your Hit Parade.
WBBM—Beauty Box Theater.
WLS—Henry Hornsbuckle.
WCFL—Don Norman.
7:15—W-G-N—Ted Weems' orch. [MBS].
WCFL—Si Perkins.
WLS—Hot Shots.
WBBM—Charles Gaylord's orchestra.
7:30—W-G-N—The Dance orchestra and soloists.
WLS—The National Barn dance.
WBBM—Tommy Dorsey's orchestra.
WCFL—Jamboree.
7:45—WIND—Colonial Trio.
WBBM—Charlie Gaylord's orchestra.
8:00—W-G-N—Tomorrow's Tribune.
WLS—Barn dance jamboree.
WBBM—Nino Martini.
WMAQ—Rubinoff's program.
8:07—W-G-N—Quin Ryan's Sports Shots. Billiard interview.
8:15—W-G-N—Chicago Symphony orchestra [MBS].
WCFL—Kea Rea.
8:30—WBBM—Along Rialto row.
WLS—Uncle Ezra.
WMAQ—The Chateau.
8:45—WIND—"Hi Hilarities."
WCFL—Espanole.
9:00—KFBX—Sacramento dedication.
WIND—Gary players.
9:30—WLS—Hayloft Theater.
WMAQ—Corn Cob Pipe club.
WBBM—Soldiers' bonus debate.
10:00—WMAQ—Walter Lippman.
WIND—Polo broadcast.
WLS—Prairie Ramblers.
WBBM—Abe Lyman's orchestra.
WCFL—Dick Gasparre's orchestra.
10:15—W-G-N—Billiard broadcast.
WMAQ—Ray Noble's orchestra.
10:30—W-G-N—Anson Weeks' orch. [MBS].
WMAQ—Leon Belasco's orchestra.
WBBM—George Olsen's orchestra.
WCFL—Ben Bernie's orchestra.
10:45—W-G-N—Jan Garber's orch. [MBS].
WMAQ—Billiard match.
11:00—W-G-N—Kay Kyser's orch. [MBS].
WCFL—Carefree Carnival.
WLS—National Barn dance.
WMAQ—Benny Goodman's orchestra.
WBBM—Guy Lombardo's orchestra.
11:30—W-G-N—Ted Weems' orch. [MBS].
WMAQ—Earl Hines' orchestra.
WBBM—Herbie Kay's orchestra.
WCFL—Eddy Duchin's music.
11:45—W-G-N—Horace Heidt's orch. [MBS].
Midnight—W-G-N—Kavelin's orch. [MBS].
WMAQ—Leonard Keller's orchestra.
WBBM—Eddie Niebaur's orchestra.

A. M.
12:15—W-G-N—Jan Garber's orch. [MBS].
12:30—W-G-N—Joe Sanders' orch. [MBS].
WBBM—Charlie Gaylord's orchestra.
WMAQ—Jesse Hawkins' orchestra.
WENR—Lishon's orchestra.
1:00—W-G-N—Kavelin's orchestra.
1:30—W-G-N—Horace Heidt's orch. [MBS].
2:00—WEDC—Frank Mastro's Radio Round-up.

TODAY'S FEATURES

W-G-N will present three broadcasts this evening from the scene of world's championship three cushion billiard match between Willie Hoppe and Welker Cochran at 4:30, 8:07, and 10:15. A new Mutual Broadcasting network educational feature, "Employer and Employé," with Dean Henry L. McCarthy of the College of Commerce, DePaul university, and Dean William Spencer of the School of Business, University of Chicago, will have its première at 3 o'clock this afternoon.

EDWARD PRENTISS

Another exclusive Chicago Symphony orchestra concert will be heard over W-G-N and the Mutual network from Orchestra hall tonight. The concert will be conducted by Dr. Frederick Stock, with Henry Weber as commentator and Pierre Andre announcing.

The program:

Overture to "The Barber of Seville"...Rossini
Symphony No. 3, E Major, Opus 23..Alfven
Suite "American Negro"..........Otterstrom
Hungarian Rhapsody No. 12..........Liszt
"Marche Slav," Opus 31.....Tschaikowsky

Other features:

10 a. m.—"Your Friendly Neighbor's House Party," with Judy and Her Jesters.

11:45 a. m.—"Painted Dreams," MBS, with Edward Prentiss as John Stewart.

1 p. m.—"Movie Personalities' Mail Box," with Francis X. Bushman and Katherine Krug.

1:15 p. m.—"Waves of Melody."

2:30 p. m., 7:15 p. m., and 11:30 p. m.—Ted Weems and his orchestra.

6:45 p. m.—"The Washington Merry-Go-Round," MBS.

7:30 p. m.—Harold Stokes and the W-G-N dance orchestra with Louise Tobin.

On Other Stations.

10 a. m.—WMAQ—New York Philharmonic children's concert; Ernest Schelling conducting.

12:25—WMAQ—Metropolitan opera, "Götterdämmerung"; Lauritz Melchoir, Max Altglass, and others; Arthur Bodanzky on WCFL at 2 p. m.

7—WBBM—Beauty Box theater: Gladys Swarthout and James Melton.

7—WMAQ—Hit Parade, with Al Goodman's music.

8—WBBM—Nino Martini and Andre Kostelanetz's orchestra.

8—WMAQ—Rubinoff, Virginia Rea, and Jan Peerce.

8:30—WBBM—Along Rialto Row.

8:30—WMAQ—Al Jolson's revue—Patsy Kelly and Dorothy Dale.

9—WBBM—KFBK dedication.

11—WCFL—Carefree Carnival.

Go to Church Sunday

"Ye have heard that it was said by them of old time, 'Thou shalt not kill' . . . but I say unto you that whosoever is angry . . . shall be in danger of the judgment."—St. Matthew v., 2.

INDEPENDENT.

Chicago Ethical Society
STUDEBAKER THEATER,
Sunday, Jan. 12, 11 a. m.
DR. HORACE J. BRIDGES
"The Real Root of All Evil."

CENTRAL CHURCH,
Orchestra Hall, 216 S. Michigan-av.
REV. FREDERICK F. SHANNON,
"Spatial and Spiritual Distances."
CHORUS OF 100 VOICES—DIRECTION WILLIAM N. HUGHES.

GEORGE FORREST IS DEAD AT 78 IN WINNETKA HOME

George D. Forrest, 78 years old, a director of the Chicago Paper company, 801 South Wells street, died yesterday after a month's illness in his home at 1090 Crescent lane, Winnetka. Mr. Forrest had been associated with the paper company for 54 years.

He was born in Chicago in 1858. During the great fire of 1871 the Forrest home at 321 Center street was destroyed. The family buried chinaware and silverware in the basement of the home, and some of these articles were recovered.

Mr. Forrest is survived by his widow, Mrs. Mary Le Moyne Forrest, and two daughters, Mrs. Carroll Kendrick, 1303 Scott avenue, Hubbard Woods, and Mrs. S. Page Nelson of Baltimore.

Private funeral services will be held today from the Graceland cemetery chapel.

GLENN W. TRAER, COAL COMPANY EXECUTIVE, DIES

Glen Wood Traer, 67 years old, vice president of the Truax-Traer Coal company, 8 South Michigan avenue, died of a heart attack yesterday in the home of his daughter, Mrs. Jack S. Raymond, at 619 Colfax street, Evanston. Mr. Traer's death followed by a week that of Elmer M. Truax of Minot, N. D., another vice president of the coal company, who died of a heart ailment Jan. 3 in the Georgian hotel, 422 Davis street, Evanston.

Mr. Traer was born in Vinton, Ia., and came to Chicago at an early age. His wife, Ida, died last October. In addition to his daughter, Mrs. Raymond, Mr. Traer is survived by another daughter and three sons.

Funeral services will be held at 1:30 this afternoon in the chapel at Graceland cemetery.

Composers Demand Terms in Ultimatum to Radio

New York, Jan. 10.—(AP)—The American Society of Composers, Authors and Publishers sent a telegraphic ultimatum tonight to 390 broadcasting stations informing them that if by Jan. 15 they have failed to renew lapsed five year contracts they will be treated as infringers, effective Jan. 1. Publishing houses owned by Warner Brothers are engaged in a dispute over performing rights to popular melodies.

FRESH FROM HOLLYWOOD!
GLADYS SWARTHOUT and JAMES MELTON in "Rose of the Rancho"
Adapted from latest Paramount Picture
PALMOLIVE BEAUTY BOX THEATRE
Tonight 7 to 8 WBBM
AND EVERY SATURDAY NIGHT!
Beginning tonight, the Palmolive radio show will be heard on this station every Saturday night, at the same time. Sponsored by the makers of Palmolive Soap.

CARL BUNGE, 80, HEAD OF MUSIC SCHOOL, IS DEAD

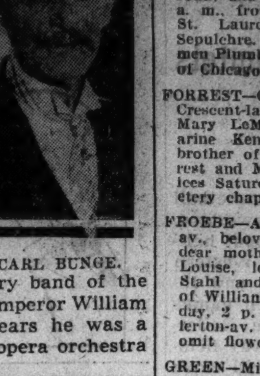

CARL BUNGE.

Carl Bunge, director of a music conservatory bearing his name at 1249 North Ashland avenue and conductor of the old Metropolitan orchestra in Chicago more than twenty years ago, died yesterday in his home at 708 Diversey parkway. He was 80 years old.

Mr. Bunge was born in Germany and studied under Liszt, Wagner, Tschaikowsky, and Massenet. From 1875 to 1879 he was a member of the military band of the bodyguard of former Emperor William I. and for thirteen years he was a member of the grand opera orchestra in Hamburg.

Mr. Bunge came to Chicago in 1893 and joined Beulow's orchestra, which gave concerts in the old Second regiment armory on the lake front. From 1903 to 1911 he led the Metropolitan orchestra in the old Bismarck Gardens and conducted Sunday afternoon concerts in the North Side Turner hall.

Mr. Bunge is survived by his son Julius, who lived with him. Funeral services will be held at 2 p. m. Tuesday from the music conservatory. Burial will be in Rosehill cemetery.

D. R. CRALL, CIVIL WAR VETERAN, TO BE BURIED TODAY

Funeral services for David Ralston Crall, 89 years old, 28 South 6th avenue, La Grange, civil war veteran who died in his home on Thursday, will be held at 2 p. m. today in the chapel at 19 West 1st street, Hinsdale. Burial will be in Bronswood cemetery. Mr. Crall had lived in Hinsdale most of his life. He was a Union soldier in the civil war, serving with a Wisconsin regiment of infantry. His wife, Mioma Martin Crall, died in 1907. A son, Walter of La Grange, and a daughter, Mrs. Joseph R. Haynes of Chicago, survive.

SAMUEL WISE, 89 years old, of Marengo, last surviving civil war veteran in the town, died in his home there yesterday. Funeral services will be held tomorrow. Members of Kishwaukee post of the American Legion will conduct military rites at the home and at the grave in Marengo cemetery. Mr. Wise served in Company G of the 141st Illinois infantry from May 14, 1864, until the end of the war. Three daughters and five sons survive him.

Rites Tomorrow in Elgin for Dr. Otto W. Staib, 78

Funeral services will be held tomorrow afternoon for Dr. Otto William Staib, 78 years old, a physician in Bartlett for 46 years. Dr. Staib died Thursday in his home at 122 North avenue, Bartlett. The services will be in the chapel at 51 Center street, Elgin, and burial will be in Bartlett cemetery. Dr. Staib was born in Germany. He is survived by five children.

FUNERAL DIRECTORS.

SKEELES-BIDDLE.
The price selected in advance is the total cost charged. Terms if asked. $110 for COMPLETE funeral with soloist and organ. Fairfax 0120. E. 63d at Evans.

O'HANLEY, INC. FUNERAL DIRECTION perfection 7705 Cottage Grove. Rad. 7705.

CEMETERIES.

BEAU. FAMILY LOT IN RIDGEWOOD—$25 per gr. Care. Terms. Rogers Park 5321

ACACIA PK.—MASON-STAR; ENTIRE FAM City trans.; 4 grave, $99 up. Lack. 9640.

MEMORIAL PK., EVANS., 8 GRS. SEC. E. Nr. lake, chapel. Sac., $325. Irving 1214.

SACRI. 4 GRAVES IN HILL SECTION Cedar Park. [Masonic]. Fairfax 10593.

SOUTH SIDE. 6 GRAVE. PERP. CARE. L transp. Sacr., $20 per gr. Juniper 3727.

MONUMENTS AND MAUSOLEUMS.

— — POWERS GRANITE CO., INC. — — TRIBUNE TOWER. DELAWARE 3152.

DEATH NOTICES
are received for publication in the next morning's Final Edition of the Chicago Tribune up to 11:45 each night. Call Superior 0100 —Want Ad-Viser.

DEATH NOTICES

Fraternal Notices.

LINCOLN PARK LODGE, NO. 611, A. F. & A. M.—Brethren assemble at chapel, 3807 Lincoln-av., on Monday, 2:45 p. m. Services for Brother Lou D. Briggs.
WALTER W. TEISING, W. M.

ANDEREGGEN—Victor Andereggen, beloved husband of Mary, fond father of Leona, Fredia, Robert K., Albert V., and Walter J. Funeral Monday, 10 a. m., from parlors, 1506 E. 67th-st., to St. Cyril church. Interment St. Mary cemetery.

ARMSTRONG—Anna M. Armstrong, fond mother of Homer and Harriett. Funeral Monday, 9 a. m., from residence, 1415 E. Marquette-rd., to St. Cyril church, 64th and Blackstone.

BALDWIN—Helen Baldwin, Jan. 9, 1936, dearly beloved mother of Roberta, beloved daughter of Mrs. Mary Kalec and the late James, fond sister of Frank, James, Joseph, Edward, Em, Marion, Rosemary, and George. Resting at funeral home, 318-320 N. Central-av., Austin. Funeral services Monday, 10 a. m. Interment Braidwood, Ill. Member Siloam chapter, No. 119, O. E. S.

BALKEMA—Katharine Balkema, Jan. 10, 1936, at the home of her daughter, Mrs. Samuel C. Smart, 790 Ash-st., Winnetka, Ill. Funeral services 10 a. m. Saturday, at Sacred Heart church, Hubbard Woods, Ill. Interment Monday, at Muskegon, Mich.

BUNGE—Carl Bunge, fond father of Julius, fond uncle of Elizabeth Kuebler. Orchestra leader and composer. Member of Federation of Musicians, Friday, Jan. 10, at 10 a. m. Funeral Tuesday at studio, 1249 N. Ashland-av., at 2 p. m. Interment Rosehill. For information Victory 1024.

BUTLER—Mary Flynn Butler, devoted wife of James F., beloved mother of Thomas and Patricia Butler, James McDonald, Mrs. Marion McGuire, and the late Margaret McDonald, John and Julia Butler. Funeral Monday at 9 a. m. from chapel, 401 E. 71st-st. Mass at St. Columbanus church at 9:30 a. m. Interment St. Paul cemetery, Odell, Ill.

COLLINS—Helen Collins, 1809 E. 71st-st., Jan. 10, 1936; wife of the late William H.; beloved mother of William; sister of Harry, Emma, John, and Walter Schuler. Services at chapel, 63d and Harvard, Monday, Jan. 13, at 1 p. m. Interment Mount Hope.

DE KIMPE—Paul De Kimpe, beloved husband of Anna, dear father of Elvera De Kimpe and Mrs. Henry Rotthier of Belgium, dear brother of Achille, Maurice, George, Joseph, August, Mrs. M. Matton, and Mrs. George Craemear. Funeral from chapel, 2604 Fullerton-av., Tuesday, Jan. 14, at 9:30 a. m., to St. John Berchmans church. Interment St. Joseph's.

DEATH NOTICES

FLEMING—Mrs. Mary Fleming [nee Sullivan], Jan. 9, 1936, wife of the late Patrick Fleming, dear mother of Mrs. Nell Casey, Mrs. Mayme Murray, Mrs. James Diana, Timothy, James, John, Patrick, Michael, Edward, the late Margaret Johnson and Julia Williams, 17 grandchildren and 1 great-grandchild. Funeral Monday at 9 a. m. from home, 10614 Hoxie-av., to St. Kevin church at 9:30 a. m. Interment at Mount Olivet. South Chicago 0632.

FORD—Frank G. Ford, beloved husband of Mamie, fond father of G. G. Ford, brother of James W., Terrence and the late Peter, John, and Edward. Funeral Monday, 9:30 a. m., from parlors, 1506 E. 67th-st., to St. Laurence church. Interment Holy Sepulchre. Member of Chicago Journeymen Plumbers, No. 130, and retired fireman of Chicago fire department.

FORREST—George D. Forrest, late of 1090 Crescent-lane, Hubbard Woods, husband of Mary LeMoyne Forrest, father of Katharine Kendrick and Mrs. Julie Nelson, brother of Thomas L. Forrest, Bessie Forrest and Mrs. Clara Winans. Funeral services Saturday, Jan. 11, at Graceland cemetery chapel. Private. Please omit flowers.

FROEBE—Amelia Froebe of 2718 N. Albany-av., beloved wife of the late Albert D., dear mother of Elsa Berning, Edith, and Louise, loving grandmother of Dorothy Stahl and Marjorie Berning, fond sister of William Welker. Funeral services Monday, 2 p. m. at funeral home, 3301 Fullerton-av. Interment Memorial Park. Please omit flowers.

GREEN—Miss Alice Green of 334 S. Grove-av., Oak Park. At rest and services at chapel, 523 Lake-st., Oak Park, Monday, 1:30 p. m. Interment Forest Home. Euclid 1643.

GREENHOOT—Bertha Greenhoot, of 5526 Cornell-av., beloved wife of the late Simon, fond mother of Mrs. Rosie G. Heller, Mrs. Lulu G. Oppenheimer, and Mrs. Inez G. Frank. Funeral services Monday, Jan. 13, at 10 a. m., at chapel, 936 E. 47th-st., to Rosehill.

GRODSKY—Fannie Grodsky, beloved wife of the late Max Grodsky, beloved mother of Louis A. Grodsky, Mrs. Bess Greene, Mrs. Ida Frey, Maurice and Mrs. Bertha Greenspahn, sister of Mrs. I. Sandack. Funeral was Friday, 12 m., at residence, 6800 Paxton-av. Interment Oak Woods cemetery. St. Louis papers please copy.

HARTUNG—George Hartung, Jan. 8, 1936, at the age of 80 years, beloved husband of the late Anna [nee Boenicke], fond father of Arthur W., William G., Mrs. Dora Toobey, and George Jr. Funeral Saturday, Jan. 11, 1936, at 1:30 p. m., from his late residence, 5326 Crystal-st., to Kloeckner Memorial Evangelical church, 820 N. Central-av. Interment Eden cemetery.

HATLAND—Laura Hatland, beloved wife of Gabriel, fond mother of Clarence, Raymond and Gladys. Funeral at chapel, 3337-39 W. North-av., Monday, Jan. 13, 2 p. m. Interment Mount Olive.

HYMERS—Isabelle Hymers, at her residence, 3941 Ellis-av., Jan. 10, wife of Louis H. Hymers, daughter of Mrs. Lavina Brewer. Remains at home until 12 noon Monday, Jan. 13. Services at chapel, 4141 Cottage Grove-av., 2 p. m. Interment Mount Greenwood.

JENNINGS—Flora Amelia Jennings, Jan. 9, of 816 E. 46th-st., wife of Charles Henry, mother of Charles R. and Arthur Jennings. Funeral services in the chapel, 4227 Cottage Grove-av., Monday, 10 a. m. Interment Cedar Park cemetery.

KENNEDY—George E. Kennedy, Jan. 9, 1936, of 4443 Beacon-st., beloved husband of Lulu G., father of Ruth L., son of Mary Louise and the late Burr A. Services at chapel, 2701 N. Clark-st., Saturday, at 8:30 a. m. Interment at Sandwich, Ill. De Kalb, Ill., papers please copy.

KRAL—Frank J. Kral Sr., 1708 S. Morgan-st., age 86 years, beloved husband of Anna, loving father of Frank J. Jr., John G., Adolph A., Bohumil F., Joseph F., Rose A. Kral, Marie Blazek, Anna Carter, Lillian Prochaska, and Alice Lacine. Funeral Monday, Jan. 13, at 8:30 a. m., from chapel, 1021 W. 19th-st., to St. Procopius church, 18th and Allport-sts. Interment St. Adalbert cemetery. For information, Canal 3023.

LANG—Christena B. Cappel Lang, beloved wife of George M. Lang, fond sister of John Cappel and Mrs. Carrie Yunker, Mokena, Ill. Funeral Monday, 9 a. m., from her residence, 7830 Kingston-av., to St. Bride church. Interment Holy Sepulchre. Member St. Martin branch, L. C. B. A.

LEMBKE—Clarence C. Lembke of 7615 Coles-av., suddenly, Jan. 10; beloved husband of Vera M. Lembke, stepfather of Helen Long, brother of May Stanton of Cincinnati, Viola Glasson and Bonnibelle Lembke of Chicago, Edna Lembke of Dubuque, Ia. At rest in mortuary, 4227 Cottage Grove-av., until Saturday, 10 p. m. Interment Dubuque, Ia.

McELROY—Annie Jean McElroy, Jan. 10, 1936; mother of William R. McElroy, Mrs. Cass Weller and Mrs. Florence Mabie. Funeral services, 2 p. m., Monday at the home of her daughter, 2410 Harrison-st., Evanston, Ill. Interment at Oak Woods cemetery.

MEYER—Mary A. Meyer, beloved daughter of John J. and Anna Meyer, nee Miller, devoted sister of Theresa J. Meyer and Frances Meyer Lane. Funeral Monday morning, 9:30, from residence, 1128 Albion-av., to St. Ignatius church. Interment St. Boniface.

MICKS—Harry W. Micks, late of 2351 Wilson-av.; husband of Elsie Stonhouse Micks, son of William J. and Margaret; brother of Roy W. and Bernard R. Micks. Services Sunday, 2 p. m., at chapel, 929 Belmont-av. Interment Escanaba, Mich.

MIZZI—Michael Mizzi, 4023 Jackson-blvd., Jan. 9, 1936, beloved husband of Rose, brother of Phillip and Guy. Service 9:30 a. m. Monday, Jan. 13, at St. Mels church. Interment at Mount Carmel cemetery.

MOYER—Ambrose Moyer, age 73 years; husband of the late Elmira, father of John, grandfather of Thelma, Marie, the late Allen, Vesta Louise. Funeral at 2 p. m., at chapel, 5308 Belmont-av. Interment Memorial Park cemetery. Member of Chicago Baker Unterstutz verein.

OWEN—Eva D. Owen, 6414 Harvard-av., Jan. 9, 1936; beloved sister of Mrs. Ada E. Jones. At chapel, 63d and Harvard, until noon Monday. Services Monday, Jan. 13, 2 p. m., at Englewood Christian church. Interment Mount Hope.

REGAN—Matthew Regan, husband of the late Maria Agnes [nee Harrington], fond father of Matthew H., James W., George J., and the late John Joseph Regan. At chapel, 4817 Madison-st. Funeral Monday at 9:15 a. m. to St. Ferdinand church. Interment Calvary. Member of P. B. A., Commodore Barry council, No. 1118, K. of C., and Royal League.

REUHL—Adam W. Reuhl Jr. of 2415 N. Kedzie-blvd., beloved husband of Esther, dear father of Marilyn, fond son of Mollie and the late Adam and brother of William and George. Funeral services Monday, 1 p. m. at funeral home, 3301 Fullerton-av. Interment Ridgewood cemetery.

SAHS—Edwin H. Sahs of 6633 S. Sacramento-av., beloved husband of Hattie, nee Krueger, fond father of Pearl and Marcella, son of Mr. and Mrs. Charles J. Sahs, brother of Lydia Zander, Elmer and Walter. Funeral Monday, Jan. 13, at 2 p. m., at Hope church, 64th and Washtenaw-av. Interment Lutheran cemetery.

STAIB—Dr. Otto William Staib, age 78, Thursday at his home in Bartlett, Ill.; father of Otto, Fred, Herman and Carl Staib, and Mrs. Louise Wolf. Funeral Sunday, Jan. 12, at 2 p. m., at chapel, 51 Center-st., Elgin, Ill. Burial Bartlett cemetery.

TETER—Dr. Daniel T. Teter, late of Lincoln-av. and Irving Park-blvd., dearly beloved husband of Effie, nee Park, fond father of Mrs. Marye Norris and Park Teter, brother of Dr. Henry Teter of Oskaloosa, Ia., and Mrs. William Rohrbough of West Virginia. At rest in the funeral home, 3834-36 Irving Park-blvd., until Saturday, 3 p. m. All services at Graceland cemetery chapel at 4 p. m. Saturday.

TIEDEMANN—Amanda Tiedemann, beloved sister of J. T., Thomas H., Emma, Fred W., and Mrs. Louisa Franzen. Funeral Saturday, 1:30 p. m., at Frieden church, Bensenville. Interment Graceland. Member of Bensenville chapter, No. 988, O. E. S.; Royal Neighbors camp, No. 7197.

TRAER—Glenn Wood Traer, Jan. 10, 1936, at the home of his daughter, 619 Colfax-st., Evanston, Ill.; husband of the late Ida Solberg Traer; father of Mrs. Wallace T. Jones Jr., Mrs. Jack S. Raymond, Glenn W. Jr., Charles S., and Morton Traer. Funeral services 1:30 p. m. Saturday at Graceland cemetery chapel, Chicago. Please omit flowers. La Crosse, Wis., papers please copy.

UNGARO—Carmela Ungaro, late of 1230 W. Ohio-st., beloved wife of Mike, fond mother of Mrs. Theresa Verdon, Anthony Ungaro, Mrs. Anna Barrile, Joseph Ungaro, Mrs. Angeline Galasso, sister of Mrs. Margaret Cesario. Funeral service Tuesday, 9:30 a. m., at Maria Addolorata church, where solemn requiem high mass will be celebrated. Interment Mount Carmel. For further information call Haymarket 1557.

WIGLEY—Alden Wigley, Jan. 9, of 1106 N. Lombard-av., Oak Park, devoted husband of Florence E. [nee Hiester], father of Carolyn Jean, son of the late William and Martha C., brother of William C. of Riverside, Cal. Services Saturday, Jan. 11, at 3 p. m., at chapel, 124 Madison-st., Oak Park, at Lombard-av. Interment Oak Ridge. Member of Garfield lodge, No. 686, A. F. & A. M.

CARD OF THANKS.

KENNY—The family of the late Elizabeth A. Kenny wishes to thank the clergy, Sisters, relatives and friends for the many kindnesses shown in their recent sorrow.

Chicago Daily Tribune.
THE WORLD'S GREATEST NEWSPAPER.
SATURDAY, JANUARY 11, 1936.

DEVALUATION ACT EXTENDED BY ROOSEVELT

Retains Power to Cut Dollar Again.

[Chicago Tribune Press Service.]

Washington, D. C., Jan. 10.—[Special.]—President Roosevelt today issued a proclamation extending the lifetime of the gold reserve act of 1934 and thereby continued the debased dollar—now at 59.06 of its predevaluation value—until Jan. 30, 1937. The executive action also continued the 2 billion dollar stabilization fund for which the New Deal has never made an accounting.

By his proclamation the President may hold the dollar at its present value, reduce the gold content to as low as 50 per cent, or raise it to 60 per cent. If the extension had not been taken the act would have expired on Jan. 30 of this year.

Proclamation Issued.

In his proclamation the President declared that an emergency, which prompted the monetary experiment, still existed. He said:

"Such emergency which existed on Jan. 30, 1934, the date of approval of said gold reserve act of 1934, has not been terminated by international monetary agreement or otherwise, but, on the contrary, continues and ha. been intensified in divers respects by unsettled conditions in international commerce and finance and in foreign exchange."

The President declined to comment on prospects of holding an international money stabilization conference in the near future. Rumors of such a conference were current last week when Secretary of the Treasury Henry Morgenthau completed a parley with Eduardo Suarez, Mexican secretary of the treasury. Morgenthau merely said that the confab was mutually satisfactory.

Fear Monetary Changes.

Extension of the monetary act was seen as an indication that the administration feared that one of the gold standard nations might be thrown off during an international currency war. The countries on a gold basis are France, Poland, Holland, Switzerland, and Belgium. The United States went off the gold standard in 1933.

The stabilization fund extended in the proclamation was formed from the profits of the treasury in devaluing the dollar. The secretary of the treasury, by the gold reserve act of 1934, was authorized to deal in gold and foreign exchange or such other instruments of credit and securities as he might deem necessary in stabilizing the exchange value of the dollar.

At the outset it was believed that the United States would enter into a currency war, especially with the powerful London sterling bloc. However, the treasury has used little of the two billion dollar fund.

200 Million Is Statement.

The daily treasury statement carries an item of 200 million dollars in the stabilization fund while the remaining 1 billion 800 million dollars is an unliquidated asset. The 200 million was deposited with the Federal Reserve bank at New York, which acts as fiscal agent for the fund. How much of it has been used is a closely guarded secret.

Only two public statements have been offered in connection with stabilization.

The first was on Feb. 11, 1935, when Morgenthau issued a statement assuring business that the fund was being used and would continue to be used to protect the dollar here and abroad.

French banking officials last May announced that Morgenthau had used 100 million dollars to bolster the slumping franc. At this time the franc was declining and the French did not have the immediate means of support because of the inability of the steamship companies to move gold in time. The United States government purchased dollars in France instead of in New York and in return received gold earmarked for the American account by France in Paris.

FOREIGN MONEYS GAIN ON DOLLAR AS BONUS WINS

New York, Jan. 10.—[Special.]—Foreign currencies continued to rise sharply against the dollar here today, although they had declined in the markets abroad due to short covering. The drop in foreign markets was said to be influenced by Secretary Morgenthau's warning against giving credance to rumors of dollar devaluation.

Passage of the bonus bill by the house of representatives may have influenced the weakness of the dollar in the New York market, which closes later than abroad. It was believed in many quarters that the bonus may raise prices and consequently reduce the purchasing power of the dollar, thus boosting the value of foreign currencies against the dollar.

Gains today in the New York market included 1 point in the French franc to a closing quotation of 6.63 cents. This reduced the value of the American dollar against francs to $1.0005 from $1.0020 yesterday. Swiss francs rose 4 points to 32.66 cents and Dutch guilders improved 11 points to 68.18 cents. Belgas were 3 points higher at 16.92 cents and German marks rose 5 points to 40.35 cents.

The pound sterling gained another ½ cent to close at $4.95¾ and Scandinavian currencies rose 2 to 4 points in sympathy. Canadian dollars improved 6¼ points to 99.93¾ cents.

Inflation Lies in Bonus or Cheap Dollar

BY HOWARD WOOD.

Inflation again returned as a distinct market influence yesterday as the house passed the veterans' bonus bill by a vote of 356 to 59. This move more than compensated for the official assurance that the administration was not contemplating immediate further devaluation of the dollar.

Talk of cutting the value of the dollar, which has already been reduced to 59.06 per cent of its former gold value, still further to a rate equal to only 50 per cent bobbed up after the disclosure that the Committee for the Nation had addressed a letter to President Roosevelt asking that the price of gold be raised from $35 to $41. Such an increase in the price of gold would result in a dollar worth approximately 50 cents of its value prior to 1933, when gold was worth $20.67 an ounce.

* *

Another cause for the fear of dollar debasement lay in the President's action in extending the gold reserve act of 1934 for another year. It was quickly discovered, however, that this move by the President had no immediate significance as far as the administration's monetary policies are concerned.

The gold reserve act of 1934 authorized the President to fix the value of the dollar within the limits of 50 and 60 per cent of the value fixed by the gold standard act of 1900. Using the authority given him in this act, the President on Jan. 31, 1934, reduced the value of the dollar to 59.06 per cent of its former value. He held in reserve the power to reduce it still further to 50 per cent.

The act specified, however, that this discretionary power resting in the President should expire Jan. 30, 1936, unless he himself formally extended it for one year.

* *

In view of the fact that international currency stabilization is now apparently no nearer than it was when the gold reserve act of 1934 was passed, it was regarded as inevitable that the President would proclaim the one year extension of his power to regulate the value of the dollar.

But, although the rumors of impending reduction of the dollar were spiked by the assurances of Secretary Morgenthau and the President, the bonus yesterday continued to be a live inflation issue.

The bonus bill as passed by the house gives no indication of the manner in which the funds to pay the veterans are to be raised. That problem is left to the administration. Additional uncertainty arises from the possibility that the bill may be altered before its final passage.

* *

Paying the veterans in bonds would not immediately inflate bank deposits, although as such bonds would be converted into cash by the recipients they would probably gradually find their way into the banks. Bank deposits would rise and the excess reserves of the banks would drop. Payment in cash raised by the sale of government bonds to the banks would probably inflate bank deposits more quickly. Since 1930 about five-sixths of the increase in the federal debt has been absorbed by the banks.

Coming at a time when stocks are buoyant anyway, because of the steady improvement in business volume and corporate profits, the likelihood of further inflation of bank deposit money is exercising a noticeable effect upon the markets.

COURT RESTRAINS PWA LOANS FOR UTILITY PLANTS

Washington, D. C., Jan. 10.—(AP)—Justice Jesse C. Adkins of the District of Columbia Supreme court issued 15 temporary injunctions today restraining use of public works loans to construct public owned utilities.

Fourteen of the suits were brought by power companies to prevent construction of municipal light and power plants. The other was by the Abingdon Water company to block a PWA loan to Washington county, Virginia, for a public water system.

Several other similar cases are pending on the district Supreme court docket. The utilities contend the PWA loans are being used to the detriment of privately owned property.

SIAM BEST WAR GOODS CUSTOMER OF U. S.; LIBERIA LAST WITH $3

Washington, D. C., Jan. 10.—[Special.]—Arms, ammunition and implements of war exported from the United States during December were valued at $722,791, according to the state department. None was sent to Italy or Ethiopia. Largest amounts were $336,032 to Siam and $119,052 to Japan. Exports to Siam were $335,000 worth of military airplanes and $1,032 worth of revolvers and pistols. Those to Japan included $22 worth of rifles and the rest in commercial planes, engines and parts. Liberia was last with total purchases of $3.

Other relatively heavy purchasers were Mexico, with $47,972 worth of rifles, revolvers, machine guns, ammunition, and military planes; Brazil, with $57,552 worth of rifles, revolvers, machine guns, ammunition, and military airplanes and parts; and Argentina, with $20,456 worth of grenades, bombs, torpedoes, revolvers, ammunition, and commercial aircraft engines.

Great Britain and northern Ireland took only $3,806 of materials. Exports to France were even lower, being valued at only $123 for small arms ammunition. Exports to Germany were valued at $288.

Wisconsin Residents Are the Biggest Beer Drinkers

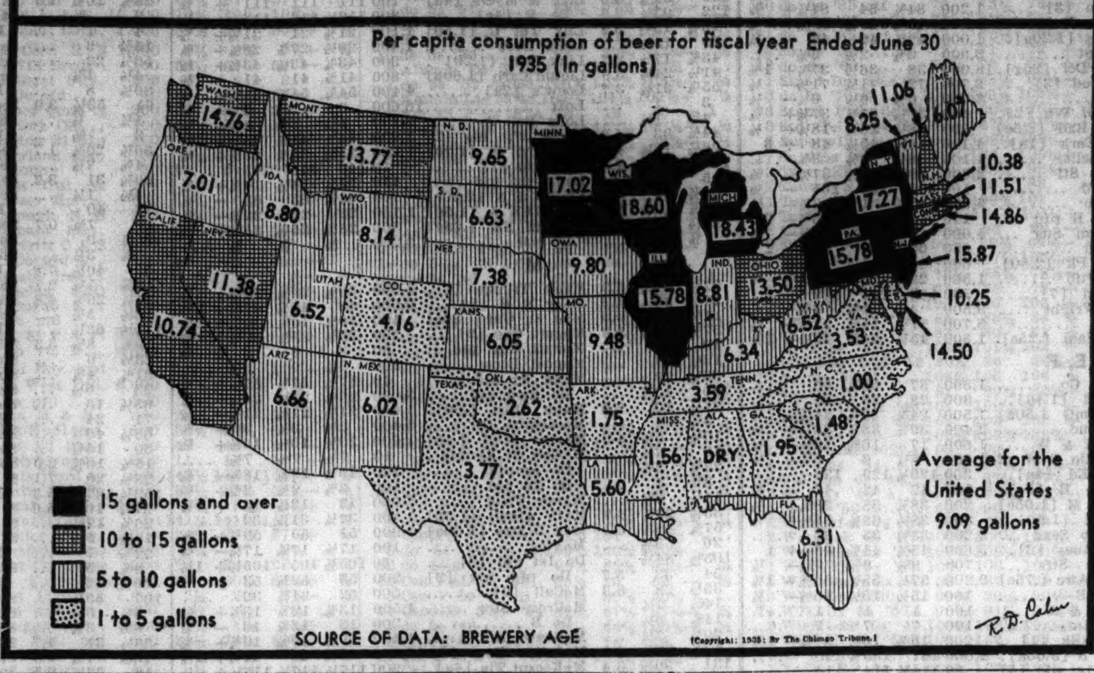

Steel Shipped in December Most in Years

New York, Jan. 10.—[Special.]—Deliveries of finished products by the United States Steel corporation in December totaled 661,515 tons, the highest for that month in many years, the monthly report disclosed today. December shipments compared with 681,820 tons in November, showing a decrease of 20,305 tons, and with total deliveries of 418,630 tons in December, 1934.

Shipments last month were practically three times as heavy as in the final month of 1932, when the steel industry was at its depression ebb and total deliveries were only 227,576 tons. Last month's heavy deliveries reflected in part, of course, the unseasonal demand for steel which kept the industry operating at a high level.

Best Year Since 1931.

Deliveries during December brought the total shipments for the year to 7,371,299 tons, the heaviest since 1931, when they aggregated 7,676,744 tons. The 1935 shipments compared with 5,905,966 tons in 1934 and with the 1932 depression low of 3,974,062 tons. The monthly peak for recent years, or since early 1930, was established in June, 1934, when 985,337 tons were shipped.

The daily average shipments of finished steel products for 25 working days in December were 26,460 tons, about 813 tons under the average of 27,273 tons in November. Authorities considered the December showing favorable, considering curtailment during the holidays.

Daily Average Increases.

For the 310 working days in 1935, the average was 23,781 tons compared with an average of 19,373 tons a day during 1934. It is expected the 1935 average will be larger when year-end adjustments are figured.

The range of shipments for the last three years follows:

	1935.	1934.	1933.
January	534,055	331,777	285,128
February	583,137	385,500	275,929
March	668,056	558,209	256,793
April	591,728	643,009	335,321
May	598,915	745,063	455,302
June	578,108	985,337	603,937
July	547,794	369,938	701,322
August	624,497	378,023	668,155
September	614,933	370,306	575,161
October	686,741	343,962	572,897
November	681,820	366,119	430,358
December	661,515	418,630	600,639
Yearly adjust't	....	*19,907	†44,283
Totals	‡7,371,299	5,905,966	5,805,235

*Reduction. †Addition. ‡Exclusive of year-end adjustment, which as yet has not been computed.

NAME UHLMANN TO HEAD GRAIN CLEARING UNIT

Richard F. Uhlmann was elected president of the Board of Trade Clearing corporation at a meeting of directors yesterday. Uhlmann is secretary and treasurer of the Uhlmann Grain company. He succeeds Arthur F. Lindley of Clement, Curtis & Co., who held the office for seven terms.

Orrin S. Dowse and Frank A. Miller were named vice presidents of the corporation. Other officers named are Howard Ellis, secretary; William H. Symmes, assistant secretary; C. V. Essroger, treasurer; Karl H. Rehnberg, assistant treasurer and manager, and L. A. Collins, assistant manager.

C. F. Speed Quits as Head of Evanston Railway Co.

Charles F. Speed has resigned as president of the Evanston Railway company, it was learned yesterday. He will be succeeded by William M. Chester, head of the Columbia Construction company, Milwaukee, which owns a controling interest in the Evanston firm, it was said at the offices of the company. The firm discontinued street car service in the suburbs three months ago and substituted buses with an increase in fares. The city is seeking a reduction in the rates.

Cudahy Packing Elects F. W. Hoffman Director

The Cudahy Packing company yesterday announced the election of F. W. Hoffman as a director at the annual stockholders' meeting in Portland, Me. Hoffman, vice president and manager of the pork division, succeeds George Marples, who resigned. Other directors and officers were reelected, and J. W. McElligott, manager of the produce department, was made a vice president.

THIS IS WAY DEATH OF AAA IS HELPING CONSUMER, FARMER

Removal of the processing tax on hogs is resulting in higher prices for the producer and cheaper pork for the consumer.

An example of how the death of the tax is affecting the market was given yesterday when a consignment of 250 hogs, averaging 250 pounds a head, brought a price of $10 a hundredweight at the Union Stock Yards, 75 cents more than comparable grade hogs were bringing before the Supreme court decision invalidating the tax.

At the same time packers have reduced prices of fresh pork $3 to $4 a hundred pounds since the removal of the tax. The result is to split the money, which would otherwise have gone to the government, between the producer and the consumer. The tax on yesterday's shipment would have amounted to $1,479 under the AAA.

BUILDING VOLUME LAST MONTH BEST SINCE JULY, 1931

New York, Jan. 10.—(AP)—Building activity in December was the highest since July, 1931, the F. W. Dodge corporation, trade statisticians, reported today. Volume of construction work undertaken during the month in the 37 states east of the Rocky mountains totaled $264,136,500.

This represents a gain of $76,000,000, or 40 per cent over the total of $188,000,000 reported in November, and was almost three times the volume of $92,684,900 recorded for December, 1934. In July, 1931, the total was $285,997,300.

"Though at the end of the third quarter of 1935," said the corporation, "construction was running behind the corresponding nine month volume for 1934, the year 1935 as a whole ended with a total about 19 per cent ahead of 1934. The 1935 construction total was $1,844,544,900, against $1,543,108,400 for 1934."

Engineering construction awards in the week ended Jan. 9 amounted to $102,534,000, the largest January week since 1929 and the highest for any week since March, 1931, Engineering News-Record reported. In the previous week volume was $36,736,000 and in the corresponding week a year ago $31,883,000.

OPERATING NET OF A. T. & T. GAINS IN NOVEMBER

New York, Jan. 10.—(AP)—The American Telephone & Telegraph company reported today November net operating income of $1,534,124, compared with $1,051,978 in November of 1934. Gross income for the same periods was $8,056,326 and $7,211,201.

Operating net for the first 11 months of 1935 was $14,347,062, compared with $12,813,841 for the same period of 1934. Gross income for the similar months was $85,773,970 and $81,970,624. The report covers operating activities only and excludes non-operating income and charges.

Western Union Telegraph company reported today November net income of $320,614, compared with a deficit of $143,239 in November of 1934. Net for the first 11 months of 1935 totaled $4,452,013, against $1,765,967 in the same period of 1934. The 11 months income is equal, after taxes, interest, depreciation and other charges, to $4.26 a share on capital stock, compared with $1.69 a share a year ago.

Start Production of New Cord Models on Jan. 27

Auburn, Ind., Jan. 10.—[Special.]—The Auburn Automobile company will begin production on a new line of Cord front drive cars Jan. 27, Roy H. Faulkner, president, announced today. Body assembly lines have been in operation more than a week, he said, and delivery of complete materials has now been made. Production schedules call for 1,000 Cord cars in February, with increased production in March.

Horner Vetoes Tax of $5 on Cars from Other States

Springfield, Ill., Jan. 10.—[Special.]—A bill to tax each motor vehicle passing through Illinois $5 was vetoed today by Gov. Henry Horner. His objection to the proposed act, as stated in his veto message, was that such a tax would wipe out reciprocal agreements with other states and would pave the way for retaliatory taxation.

Idle Funds Cut Net of Chicago Reserve Bank

Earnings of the Federal Reserve bank of Chicago dropped sharply in 1935, according to the annual report issued yesterday. Because member banks were glutted with reserve funds they had no need to borrow from the central bank. The absence of such borrowing and the low return received by the bank on its holdings of government securities reduced earnings.

The statement showed net earnings of $771,220 for the year ended Dec. 31, compared with $1,404,401 in 1934 and $1,790,493 in 1933.

Interest Return Withheld.

The bank received a return of $7,843,286 on its government bond holdings in 1934. Interest received in 1935 was not shown in the report but is understood to have been substantially less than in the preceding year.

Total earnings of the bank in 1935 were $2,480,074, after expenses, compared with $4,600,533 in 1934.

The bank's holdings of government securities on Dec. 31 were $355,689,000, against $428,343,000 a year earlier.

Business Loans Doubled.

The bank had $1,852,966 in "direct loans to industry" outstanding at the end of the year, compared with $921,000 at the close of 1934. Bills discounted for member banks amounted to $40,600, against $2,000 a year before.

Of the total earnings the bank applied $2,660,797 toward reserves for depreciation, charge-offs and depreciation. Dividends paid amounted to $753,583, leaving a balance of $17,637 to be transferred to the government under the provision of the act providing for industrial loans.

BUSINESS GAIN EXTENDED ON BROAD FRONT

New York, Jan. 10.—[Special.]—Retail trade, swept along by January sales promotions, increased corporate earnings, larger bank clearings, a rebound in industrial operations after year-end recessions and a siege of cold weather in the middle west, increased 3 to 10 per cent this week over the corresponding week in 1935, Dun & Bradstreet, Inc., reported today.

"Instead of growing weaker, as was expected after its broad manifestations in December, consumer demand has strengthened in January in all districts of the country," the agency's weekly review said.

"Although quantities of goods available for special offerings was limited and price reductions have been moderate, response to January promotions has been generous."

Industrially, the agency reported a faster rate of production, especially in automobiles, steel, farm implements, electrical equipment, building materials, hardware, shoes, and textiles. The estimated increase of 30 per cent for industrial output may be exceeded during the first quarter, the report says.

Fair Declares Regular Preferred Stock Dividend

Directors of the Fair yesterday declared the regular quarterly dividend of $1.75 a share on preferred stock, payable Feb. 1 to stockholders of record Jan. 20, it was announced by D. F. Kelly, president and general manager.

U.S. TO REMODEL OLD CHICAGO POSTOFFICE

Plan Expenditure of $675,000.

BY AL CHASE.

Plans are being drawn in Washington, it was learned yesterday, for a $675,000 remodeling job for the old Chicago postoffice and federal building, now known as the United States courthouse, covering the entire block bounded by Adams, Dearborn, Jackson, and Clark streets. Space formerly used for postal operations on the first, second, third, sixth, and eighth floors is to be remodeled into federal courtrooms and offices.

According to Louis Simon, supervising architect for the procurement division of the treasury department, the exterior of the building will not be altered. He expects to have working plans completed for approval some time in February, with bids taken early in March and construction starting in May.

Local Officials Silent.

Although local federal officials declined to comment on the project, saying that all information must come from Washington, it was learned that tentative plans call for the remodeling of most of the first floor into office space for federal bureaus of various kinds and the upper floors into courtrooms.

When the new United States postoffice on the west side was opened and most of the activities of the old loop postoffice were transferred there, it was announced that the latter building probably would be remodeled.

According to a Chicago architect, the government has spent considerable money in several attempts to have satisfactory modernization plans drawn by federal architects for the old building. In each case they were shelved.

43 Story Tower Once Planned.

The most spectacular suggestion for rejuvenation was made in 1933 by the local architectural firm of Hall & Stromquist, with Henry Slacks associated. They drew plans for a 43 story tower, to cost $4,000,000, and to be erected in the center of the present building, replacing the dome, without affecting the occupancy of the building. The designers claimed the proposed tower would double the capacity of the old structure.

This plan was submitted by Congressman A. J. Sabath to the President, Postmaster Farley, Secretary Ickes, and Secretary Morgenthau in April of 1934, but no action was taken.

EXPECT MERGER OF PITTSBURGH, SHARON STEELS

New York, Jan. 10.—[Special.]—Purchase of a block of common and preferred stock of the Pittsburgh Steel company by the Sharon Steel Hoop company has been made through the banking firm of Speyer & Co. The deal is expected to lead eventually to a merger of the two steel companies. Such a consolidated unit would rank as the tenth largest steel company in the country from the standpoint of steel ingot capacity.

Sharon Steel has hitherto confined its activities largely to production of flat steel, such as sheets, bands, and hoops, whereas Pittsburgh Steel is a large producer of steel pipe and the second largest manufacturer of wire and wire products in the United States. The combined ingot capacity of the two companies would total about 1,500,000 tons.

Total assets of Pittsburgh Steel on June 30, 1935, were $70,973,347, of which plant amounted to $57,109,826. Total assets of Sharon Steel Hoop at the end of 1934 were $25,025,858, of which plant accounted for $15,814,283.

Executive of Rock Island Seeks Dual Directorship

Washington, D. C., Jan. 10.—(AP)—Edward M. Durham of Chicago, chief executive officer for trustees of the Chicago, Rock Island and Pacific railroad, today asked the interstate commerce commission for authority to serve as a director of the Burlington-Rock Island railroad.

Association of Commerce to Hear James P. Warburg

James P. Warburg, financier and industrialist, will speak on "What of 1936?" at a luncheon of the Chicago Association of Commerce Wednesday at the Stevens hotel, it was announced yesterday.

Davidson Biscuit Company
Hammond Clock Company
COMMON STOCKS
Bought--Sold--Quoted
SADLER & CO.
105 South La Salle Street, Chicago
Telephone State 0690

RESERVE ADVISER

E. E. BROWN.

Edward E. Brown, president of the First National bank, was chosen yesterday by the directors of the Federal Reserve bank of Chicago to represent this district on the federal reserve advisory board. He succeeds Solomon A. Smith, president of the Northern Trust company, who has represented the Chicago district since the death of Melvin A. Traylor in 1934. As alternate for Brown directors picked W. S. McLucas, president of the National Bank of Detroit.

The advisory board consists of one commercial banker from each reserve district. Its function is to serve in an advisory capacity to the federal reserve board.

James H. Perkins, chairman of the National City bank, was chosen to represent the New York banks again in 1936 at a meeting yesterday of the New York reserve bank directors.

CENTRAL-ILLINOIS SECURITIES 1935 PROFIT DECLINES

Central-Illinois Securities corporation, investment concern, yesterday reported net income of $171,254 for 1935, compared with $184,960 in 1934. This resulted, however, in the addition of $29,686 to earned surplus, compared with a reduction of $5,173 the previous year. A total of $610,281 was added to capital surplus, compared with $122,525 in 1934. Principal items in last year's gain were $456,869 profit from sales of investments and $127,047 in recoveries on previous writeoffs.

Net asset value of the preference shares was $22.44 at the close of the year, including $1.53½ a share allowance for excess in market value of securities over figures at which they are carried on the books. This compares with $18.56 a share at the close of 1934, including allowance of 92 cents a share.

Walter Vincent, elected president July 1, when W. R. Dawes was elevated to the vacant post of chairman, reported purchase and retirement of 14,832 of the company's preference shares, leaving 915,736 outstanding, including 5,949 in the treasury.

Examination of the portfolio shows substantial additions to holdings of industrial and utility common stocks. Bond holdings were reduced, the notable exception to the trend being purchase of $100,000 of new 4¼s of Pure Oil company to replace $25,000 of the 5½s which were refunded during the year. Nearly $150,000 in industrials and $83,000 in rails were sold while utility holdings were almost unchanged.

Cram Reports Sharp Rise in Motor Car Production

Detroit, Mich., Jan. 10.—(AP)—Cram's Reports, Inc., in a weekly survey of the motor car industry, estimates output for the week ending today at 98,630 passenger cars and trucks, compared with 64,340 units a week ago, and 59,225 for the comparable week of 1934. Most plants have returned to a full five day week activity following the holidays.

CONTINENTAL BANK TO PAY $2 ANNUALLY

Dividends Resumed After 3 Year Lapse.

Common stock of the Continental Illinois National Bank and Trust company was placed on a $2 annual basis yesterday after a lapse of three years in dividend payments.

Directors voted two payments of 3 per cent each, payable Feb. 1 and Aug. 1, 1936, to stockholders of record Jan. 20 and July 20, respectively. Each payment will amount to $1 a share on the 750,000 common shares whose par value was reduced from $100 to $33.33 each when the bank sold $50,000,000 in preferred stock, all except $333.33 of which was bought by the Reconstruction Finance corporation.

Forecast Stock Dividends.

At the same time stock dividends on the common were forecast in proportion as the preferred stock is retired.

The last previous dividend was a quarterly disbursement of $1.50 a share on Jan. 2, 1933. The bank paid 12 per cent on its $100 par shares in 1929 and 1932, with a 16 per cent rate prevailing in the intervening years. The $2 annual rate, adopted yesterday, was predicted in THE TRIBUNE last Dec. 11.

In addressing the annual shareholders' meeting yesterday, Walter J. Cummings, chairman of the bank, said there is no intention of retiring preferred stock held by the RFC any more rapidly than 5 per cent of principal annually beginning Aug. 1, 1936, which is required under the bank's agreement with the RFC. This amounts to $2,500,000 a year and is to be paid out of earnings.

Retire Stock with Saving.

He pointed out that the preferred retirement will be slightly larger for four years. Part of the agreement by which the RFC reduced interest requirements on its stock from 4 to 3½ per cent requires the ½ per cent saved in interest, amounting to $250,000 annually, be used in paying off principal.

The interest reduction was made Feb. 1, 1935, so the amount to be added next August will be $375,000, covering eighteen months. This will make total preferred retirements $2,875,000 this year and $2,750,000 in 1937, 1938, and 1939. After 1939, the interest rate is scheduled to return to 4 per cent, thus eliminating retirements in excess of $2,500,000 annually.

Cummings also said the bank's total capital stock will be kept at $75,000,000. As preferred stock is retired, common stock dividends of like amount will be declared. Accordingly, common shareholders are scheduled to receive 10 to 12 per cent annually in stock dividends in addition to cash after Aug. 1.

Any recoveries on accounts previously written down or charged off will go into surplus, Cummings said.

Reveals Earnings Details.

Cummings took unprecedented action in disclosing to shareholders a detailed statement, breaking down earnings of the various departments and disclosing sources of income.

Gross earnings of $25,371,018 were obtained, in round numbers, as follows, he said:

United States bond account, $9,646,000; customers loans, $6,095,000; trust department, $2,700,000; building, $2,000,000; securities [not United States], $1,800,000; foreign department, $1,100,000; real estate department, $100,000; other items, including service charges, $1,700,000.

Net profit from sale of securities was divided into $5,865,000 from governments and $1,256,500 from others. Of the $12,565,000 item shown in the annual report as a deduction for operating expenses, losses since recapitalization, taxes and interest, Cummings said $1,251,000 was paid to officers and $4,522,000 to other employés.

Break Down Profits.

The resulting net profit of $19,927,000, other than the $7,121,000 noted

[Continued on page 22, column 8.]

NOTICE OF REDEMPTION
SOUTHWESTERN GAS AND ELECTRIC COMPANY
First Mortgage 5% Gold Bonds, Series A, due January 1, 1957
First Mortgage 5% Gold Bonds, Series B, due May 1, 1957
First Mortgage 6% Gold Bonds, Series C, due November 1, 1961

Notice is hereby given to all holders of outstanding First Mortgage 5% Gold Bonds, Series A, due January 1, 1957, First Mortgage 5% Gold Bonds, Series B, due May 1, 1957, and First Mortgage 6% Gold Bonds, Series C, due November 1, 1961, of Southwestern Gas and Electric Company, a Delaware corporation, issued under and secured by the Indenture of Mortgage, dated January 1, 1927, executed by said corporation to Central Trust Company of Illinois and Aksel K. Bodholdt, as trustees, and by the indentures supplemental thereto, that, pursuant to the provisions of said bonds, said Indenture of Mortgage and the indentures supplemental thereto, respectively, all outstanding bonds of said Series A, Series B and Series C will be redeemed and will become due and payable on **January 27, 1936,** at the office of Bankers Trust Company, 16 Wall Street, in the City of New York, New York, or at the office of City National Bank and Trust Company of Chicago, 208 South La Salle Street, Chicago, Illinois, at the principal amount thereof and accrued interest thereon to said date of redemption (January 27, 1936) and a premium upon the principal thereof of 3% in the case of the bonds of Series A, of 3% in the case of the bonds of Series B and of 5% in the case of the bonds of Series C. Interest on all said bonds of Series A, Series B and Series C will cease on January 27, 1936. Coupons appertaining to said bonds of said Series A, Series B and Series C due and payable subsequent to January 27, 1936, should be attached to all bonds surrendered for redemption and payment as aforesaid.

Dated December 28, 1935.

SOUTHWESTERN GAS AND ELECTRIC COMPANY
By A. Lieberman, President.

NOTE: Holders of any of said bonds of Series A, Series B and Series C described above may tender any of said bonds above described with all unmatured coupons attached for payment prior to January 27, 1936, at said office of Bankers Trust Company or at said office of City National Bank and Trust Company of Chicago, in which case they will receive the redemption price above stated of the bonds surrendered less bank discount in each case at the rate of ¼ of 1% per annum. Bonds surrendered at either of said offices prior to the close of business on December 31, 1935, will be paid the full redemption price above stated without deduction of any discount.

SOUTHWESTERN GAS AND ELECTRIC COMPANY
By A. Lieberman, President.

STOCKS MOUNT; INFLATION SEEN IN BONUS ACTION

Trade News, Devaluation Rumors Help Upturn.

[Chicago Tribune Press Service.]

New York, Jan. 10.—Passage of the soldier bonus bill by the house fanned the fires of inflation sentiment afresh in Wall street today and the stock market was propelled forward afresh on a broad front. Gains in the active list ranged from a fraction to around 4 points. Trading volume was around 3,271,000 shares, or nearly a quarter million above yesterday's total.

News from the business front was generally favorable, especially advices from the heavy industries. The trading community, however, was concerned chiefly with what was happening in Washington, where vital questions were being considered by President Roosevelt and administration leaders.

Dollar Devaluation Debated.

The presidential proclamation extending his power to devalue the dollar to 50 cents created much speculative comment and was thought to have contributed some influence to the buying movement, coming in the wake of yesterday's cable rumor to the effect that an order further devaluing the dollar was in prospect. There was enough encouragement in reports from the trade and industrial sector to account for considerable buying.

Gold and silver shares, which have been depressed for some time, perked up smartly on the developments. Homestake, the big time leader of the gold miners, jumped nearly 20 points to 520. Anaconda sold at a new high and American Smelting rose more than a point.

Oil Group Is Buoyant.

Oil stocks were again in a buoyant mood and some large blocks of the leading issues changed hands at intervals. Amerada was again the group leader, rising more than 2 points. Standard of New Jersey and Standard of California improved a point or so each and Texas corporation, Barnsdall, and some of the smaller priced descriptions met with profitable demand.

Case Theshing was the star performer of the farm implement group, rising 4 points on assurance from Washington that no stop would be made in payment of government money to farmers. For the same reason the mail orders recovered fractionally.

The rails were fairly strong, particularly the unobtrusive and low priced issues. Rock Island preferreds were conspicuously buoyant. Atchison rose a point.

Motors ranged higher under the leadership of Chrysler. Utilities were quiet. Yellow Truck issues came in for another fling.

Several Issues Rise Sharply.

Various individual issues plunged ahead from 2 to 8 points, among them being American Bank Note, Best, Byers, Commercial Investment, Crown Cork, Douglas, General Asphalt, General Outdoor A, Scott Paper, Underwood, and Colorado Fuel preferred.

Johns-Manville broke into the century club on a burst of activity which carried it up to 102, or nearly 4 points above its previous close.

Stock exchange seats were quoted today at the highest prices since February, 1934. Two memberships were posted for transfer, one bringing $150,000 and the other $155,000. The previous sale, on Jan. 3, was at $149,000, or $4,000 above the high for 1935. Two years ago seat values ruled briefly around $190,000, dropping to $76,000 in the autumn of 1934 and to a post-war record low of $65,000 in April, 1935.

INCREASE IN OIL PRICES SPREADS IN MIDDLE WEST

New York, Jan. 10.—(AP)—Higher oil prices were in effect throughout the midcontinent area today as all major purchasers joined in the movement. The increases, ranging from 5 to 15 cents, were estimated to enlarge the income of producers and royalty owners between $175,000 and $200,000 a day.

The Ohio Oil company and the National Refining company agreed today to a 10 cent per barrel increase in prices paid for Lima crude oil. The new quotation is $1.25 a barrel.

The East Texas Refining company announced a half cent a gallon boost in gasoline prices to a flat 5 cents in the tank car rate and 10 cents as the dock price.

WHAT STOCKS DID

TRIBUNE AVERAGES.

	High.	Low.	Close.	Net chge.
25 rails	34.15	33.60	33.84	+ .09
25 industrials	198.48	196.22	197.68	+1.70
50 stocks	116.31	114.95	115.76	+ .90

	High.	Low.	Close.
50 stocks one year ago	87.56	85.35	85.91
50 stocks two years ago	86.62	85.18	85.57

DOW-JONES AVERAGES.

	High.	Low.	Close.	Net chge.
Industrials	148.02	145.68	147.08	+1.42
Railroads	43.06	42.53	42.70	+ .15
Utilities	30.91	30.36	30.56	+ .08

ASSOCIATED PRESS AVERAGES.

	30 indus.	15 rails.	15 utils.	60 stks.
Net change—	+1.1	None	None	+.5
Friday	75.9	31.9	45.9	*57.4
Previous day	74.8	31.9	45.9	56.9
Month ago	71.4	28.9	42.5	53.6
Year ago	54.1	25.6	25.7	39.9
1935-36 high	76.3	31.9	46.6	57.4
1935-36 low	49.5	18.5	21.6	34.8
1934 high	61.4	43.0	40.6	51.4
1934 low	45.3	22.8	24.2	34.0
1932 low	17.5	8.7	23.9	16.9
1929 high	146.9	153.9	184.3	157.7
1927 low	51.6	95.3	61.8	61.8

*New 1935-'36 high.

ISSUES TRADED.

	Friday.	Thurs.
Advances	612	341
Declines	177	456
Unchanged	169	163
Total issues	958	960
New 1935-'36 highs	162	110
New 1935-'36 lows	4	2

NEW YORK STOCK TRANSACTIONS

Friday, January 10, 1936.
Shares sold today.....3,271,370
Year ago.....1,378,910

Friday, January 10, 1936.
Total sales 1936 to date.....23,326,030
Total sales 1935 to date.....8,946,676

[The figure in brackets after name of stock is annual dividend rate.]

1935-'36 High.	1935-'36 Low.	Div. yld. pct.	Description, div. rate, $s—	Sales.	High.	Low.	Close.	Net chge.
[illegible]	[illegible]	[illegible]	[illegible]	[illegible]	[illegible]	[illegible]	[illegible]	[illegible]

1,870,000; to 2 p. m., 2,380,000; total sales, 3,271,370 shares.

TWO DIVIDENDS OF $1 EACH VOTED BY CONTINENTAL

Resumes Payments After Three Year Lapse.

[Continued from page 21, column 8.]

above from sales of securities, was obtained as follows:

Banking department, $10,931,000; trust department, $1,281,000; building, $813,000; foreign department, $197,000. Losses of $77,000 in the real estate department and $339,000 on savings accounts were deducted to obtain the net balance.

Cummings expressed the hope that reduction of the interest rate paid on savings accounts from 2 to 1½ per cent as of last Jan. 1 will eliminate the loss in this division.

Cummings disclosed that chargeoffs of $9,249,931 during 1935 resulted from losses of approximately 13 millions and recoveries of 4 millions on assets acquired prior to the 1933 recapitalization.

Increases of $197,000,000 in deposits and $9,000,000 in capital structure during the year were distributed as follows: expansion of $180,000,000 in holdings of government bonds and $87,000,000 in cash; reductions of $22,000,000 in other security holdings and $43,000,000 in loans.

Meeting Quiet.

The directors' decision on dividends was announced to stockholders prior to the formal meeting of the board and was believed to be a contributing factor in the quiet that prevailed. Only two questions were asked by the 150 shareholders attending the meeting. All sitting directors were reëlected and their number reduced from 22 to 21, the vacancy caused by death of Louis Eckstein not being filled. Fred Gallagher, head of the Chicago office of the RFC, cast the RFC vote in person. Of a possible 2,250,000 votes, 2,050,000 were cast, all favorably.

Four promotions were announced. Mark W. Lowell was elevated from second vice president to vice president in the trust department. Fred M. Naber was promoted from assistant cashier to second vice president. The new position of real estate officer was created for L. T. Kelley, previously building manager. O. B. Wallace was elected assistant cashier.

Lake Shore Reëlects.

All officers and directors of the Lake Shore Trust and Savings bank were reëlected last night at annual meetings of the stockholders and directors. All officers and directors also were reëlected by the Prairie State, Main State, Cicero State, and River Forest State banks.

The Pioneer Trust and Savings bank increased its directorate from twelve to thirteen members, adding David L. Golden, attorney. Other officers and directors were reëlected.

FEDERAL BUREAU ASKS REGULATION OF NATURAL GAS

Washington, D. C., Jan. 10.—[Special.]—Consideration by congress of legislation for the regulation of the natural gas and natural gas pipe line industry was recommended in a report transmitted to the senate today by the federal trade commission.

The commission said exhaustive investigation led to the conclusion that federal jurisdiction, plus the jurisdiction of the several states, should be so utilized and coördinated to produce effective regulation. As the states cannot limit the transmission of gas beyond their borders in interstate and foreign commerce, the commission said, there should be federal power to act in the premises.

Banking control of utilities was severely criticized in the report. The commission declared that "clearly management of utilities is not a banking function" and suggested federal and state legislation to forbid such control.

Gen. Motors Tax Hearing to Be Opened Next Monday

Washington, D. C., Jan. 10.—(AP)—The board of tax appeals today fixed next Monday for the opening of hearings on the $17,040,000 tax deficiency charged to the General Motors corporation for 1924-'27 inclusive.

CORPORATION EARNINGS

Net incomes reported yesterday:

	1935.	1934.
YEAR ENDED OCT. 31.		
Stetson, John B.	$ 301,104	$ 342,232
TWELVE MONTHS ENDED NOV. 30.		
Am Gas & Elec.	10,417,620	9,443,157
YEAR ENDED DEC. 31.		
Chi Fed Res Bk.	771,219	1,404,491
Reynolds, R. J., Tob	23,896,398	21,536,894
ELEVEN MONTHS ENDED NOV. 30.		
Am T & T.	†14,347,062	†12,813,841
Pullman Co.	*2,002,098	228,466
Western Union	4,452,013	1,765,967
NOVEMBER.		
Am T & T.	†1,534,124	†1,051,978
Pullman Co.	24,350	*328,593
Western Union	320,614	*143,239
DECEMBER.		
Alaska Juneau	†156,000	†172,200
RAILROADS.		
TWELVE MONTHS ENDED DEC. 31.		
Intl Rys of Cen A.	1,870,319	1,550,701
ELEVEN MONTHS ENDED NOV. 30.		
Great Northern	5,517,622	*2,458,701
Omaha	*2,130,480	*1,642,585
NOVEMBER.		
Great Northern	331,397	*361,033
Omaha	*98,558	*316,085
DECEMBER.		
Intl Rys of Cen A.	170,024	*28,095

*Net loss. †Net operating income.

DIVIDENDS DECLARED

Stock, rate, period.	Payable.	Stock of record.
Calif Pack, 37½c q.	Mar 16	Feb 29
Col G & E 6% pfd, $1.50 q.	Feb 15	Jan 20
Do 5% pfd, $1.25 q.	Feb 15	Jan 20
Do 5% cv pfd, $1.25 q.	Feb 15	Jan 20
Contl Ill Bk & Tr, $1 s. a.	Feb 1	Jan 20
Do $1 s. a.	Aug 1	July 20
Fourth N Inv, 75c.	Feb 1	Jan 20
Franklin Fire Ins, 25c q.	Feb 1	Jan 20
Do 5c ex.	Feb 1	Jan 20
Gen Baking, 15c q.	Feb 1	Jan 18
Gude Winmill, $2.	Feb 1	Jan 16
Interst Hosiery, 50c q.	Feb 15	Jan 31
Kroger Groc, 40c q.	Feb 29	Feb 7
Do 6% pfd, $1.50 q.	Apr 1	Mar 20
Do 7% pfd, $1.75 q.	May 1	Apr 20
Mohawk-H 7% 1st pf, $1 q.	Feb 1	....
Natl Steel, 37½c q.	Jan 31	Jan 20
Savannah Sugar, $1.50 q.	Feb 1	Jan 15
Second N Invest pfd, $1.05.	Feb 1	Jan 20
The Fair pfd, $1.75 q.	Feb. 1	Jan. 20
Third N Invest, 60c	Feb 1	Jan 20
Union Oil, 25c q.	Feb 10	Jan 20
Utd W P 6 p p, *$4.50.	Mar 2	Feb 20

*On accumulations.

FREIGHT TRAFIC HITS SEASONAL HIGH SINCE 1932

Week's Increase Slightly More than Normal.

Washington, D. C., Jan. 10.—[Special.]—A slightly more than seasonal increase in freight car loadings last week lifted the total to the highest level for the season since 1932, the Association of American Railroads announced today.

Total loadings of 541,984 cars were 75,305 cars, or 15.6 per cent, above the preceding week, when the Christmas holiday caused a slump of 132,855 cars.

Compared with other years, last week's figure was 44,710 cars ahead of a year ago, 41,171 cars above 1934, 106,332 cars over 1933, and 38,659 cars higher than in 1932, but 73,398 cars below the 1931 level.

Doubt Importance of Gain.

Despite last week's favorable showing, it was not considered as of major significance by market analysts. It was recalled that in the preceding week the gain of 41,275 cars over 1934 was below normal expectations and most statisticians expressed the opinion that it is necessary to get further away from the holiday period before the early 1936 trend is clearly discernible.

The movements in miscellaneous freight and coal accounted for the largest contributions to gains over both the preceding week and a year ago. Totals for the various classifications were:

	Total.	Rise over Prev. wk.	Rise over Year ago.
Miscellaneous	199,957	28,803	17,993
Merchandise	124,074	4,560	*2,416
Coal	146,374	28,800	18,897
Grain	25,073	5,329	3,057
Live stock	11,014	1,198	*2,815
Forest prod.	21,253	4,187	5,087
Ore	4,735	1,434	2,286
Coke	9,504	944	2,621

*Decrease.

Comparison by Weeks.

Totals for recent weeks were:

Week ended—	1935.	1934.	1933.
Dec. 7	637,133	551,485	541,993
Dec. 14	615,237	580,202	559,419
Dec. 21	599,534	548,478	531,464
Dec. 28	466,679	425,404	454,765
	1936.	1935.	1934.
Jan. 4	541,984	497,274	500,813

Last week marked the sixth consecutive week in which a five year high for the period was established.

The Great Northern railways yesterday reported a net income for the first 11 months of 1935 at $5,517,622. This compares with a deficit of $2,458,701 for the corresponding period of 1934.

Underwriter Laboratories Directorate Is Re-elected

Directors of the Underwriters' laboratories were reëlected at the annual meeting of stockholders here yesterday. A. R. Small is president of the laboratories, which serve as a testing station for the National Board of Fire Underwriters for fire and accident hazards of building materials.

COTTON GAINS SHARPLY ON HEAVY TRADE BUYING

Unexpected strength in Liverpool and the heaviest trade buying since the elimination of the AAA lifted cotton prices sharply yesterday. New crop months led the upturn, with considerable attention paid to developments at Washington. Secretary Wallace's prediction that the 1936 crop may be 16,000,000 bales unless t[illegible] is acreage control had little effect.

[illegible] the extreme, prices showed an advance of around $1.75 per bale, but the finish was on a reaction with net gains ranging from 20 cents to $1.35 per bale, and the March delivery in all markets showing the least upturn.

Spot cotton closed 25 to 50 cents per bale higher, with New Orleans and Houston at 11.40 cents; Galveston, 11.30 cents, and New York, 11.90 cents per pound. Prices in cents per pound:

CHICAGO MARKET.

	High.	Low.	Close.	Prev. close.	Last year.
January	......	......	11.63	11.48	12.62
March	11.15	10.94	11.04	11.00	12.63
May	10.90	10.61	10.82	10.59	12.66
July	10.60	10.35	10.55	10.27	12.66
October	10.24	9.90	10.10	9.87	12.55
December	10.18	9.89	10.04	9.87	......

NEW ORLEANS MARKET.

	High.	Low.	Close.	Prev. close.	Last year.
January	11.61	11.43	11.56	11.35	12.35
March	11.04	10.85	10.94	10.86	12.52
May	10.78	10.48	10.68	10.47	12.56
July	10.50	10.21	10.40	10.16	12.57
October	10.11	9.80	10.02	9.76	12.45
December	10.00	9.77	10.00	9.73	12.51

NEW YORK MARKET.

	High.	Low.	Close.	Prev. close.	Last year.
January	11.82	11.50	11.67	11.50	12.42
March	11.09	10.91	10.97	10.90	12.51
May	10.84	10.50	10.71	10.51	12.57
July	10.54	10.22	10.41	10.25	12.57
October	10.18	10.81	10.01	9.80	12.45
December	10.11	9.83	10.01	9.76	12.50

SUGAR

NEW YORK, Jan. 10.—(AP)—Raw sugar was unchanged today at 3.15c per lb for spots with a confirmed sale of 9,000 bags of Philippines from store at that level. After early losses of 2 to 3 points, futures rallied on increased covering with trade buying, closing unchanged to 2 points net higher. Sales were 15,200 tons.

Raw sugar prices in cents per pound follow:

	Open.	High.	Low.	Close.	Prev. close.
January	2.12	2.05	2.12	2.14	2.13
March	2.06	2.08	2.05	2.08	2.08
May	2.07	2.09	2.06	2.08	2.09
July	2.08	2.11	2.08	2.11	2.11
September	2.09	2.14	2.09	2.14	2.13

Refined was unchanged at 4.75c per lb for fine granulated with a light inquiry reported.

DRY GOODS.

[illegible]

NAVAL STORES.

[illegible]

MINNEAPOLIS FLOUR.

[illegible]

NEW YORK CURB TRANSACTIONS

Friday, January 10, 1936.

[illegible]

†Officially listed on application by the corporation. Other securities are admitted to dealing as "unlisted" on application of a regular member and approval by the listing committee and the board of governors.

*Ex dividend. †First sale since ex dividend date or dates. ur—Under rule. ww—With warants. xw—Without warants.

HIGHER PRICES FOR HOGS INFLUENCE GAINS IN LARD

Higher prices for hogs brought in scattered buying of lard futures yesterday, causing a moderate advance. Aggregate trade, however, was not large. Closing trades were at net gains of 7½ to 15 cents. Clear bellies [salt pork] were inactive and closed nominally unchanged.

Cash lard closed at $11.12 loose and leaf $10.50 and clear bellies at $16.75 per 100 pounds. Prices in dollars per 100 pounds:

Lard.

	High.	Low.	Close Jan.10. 1936.	Close Jan.9. 1936.	Close Jan.11. 1935.
January	......	......	11.10	10.95	12.77
March	11.20	11.20	11.20	11.05	......
May	11.40	11.30	11.35	11.27	13.02
July	11.15	11.10	11.15	11.05	13.20
Clear Bellies.					
May	15.75	15.75	15.75	15.75	11.25

PRODUCE MARKETS

Fresh eggs were unchanged to ½c per doz lower yesterday. Receipts were 5,548 cases. Butter was unchanged to ¼c per lb higher. Receipts were 6,399 tubs. Live hens sold steady to 1c per lb lower and other poultry was unchanged. Receipts were 1 car and 17 trucks. Potatoes were firm, with receipts of 45 cars and 151 cars on team track.

WHOLESALE CREAMERY BUTTER PRICES.

[illegible]

INVESTING COMPANIES

	Bid.	Ask.		Bid.	Ask.
AmBus Shr	1.15	1.26	QrtlyIncSh	1.54	1.69
Cen ShrTr.	28.16	30.28	Rep Tr Sh.	11.73	12.23
Corp Trust	2.57	....	Sel Am Sh	3.33	....
Do A A.	2.45	....	Do Inc...	1.50	1.63
Do AA m	3.01	....	Sel Cum Sh	8.70	....
Cum Tr Sh	5.32	....	Sel Inc Sh.	4.59	....
Diver Tr B	9.75	....	SpenTFnd.	19.42	20.65
Do C....	4.20	4.55	StateStInv.	88.57	....
Do D....	6.35	7.00	Sup AmTA	3.65	....
Dividnd Sh	1.61	1.73	Do AA..	2.49	....
Fnd InvInc	2.63	2.89	Do B....	3.85	....
FndTrSh A	5.55	6.13	Do BB..	2.51	....
Do B....	5.27	....	Do C....	7.19	....
IncorpInv..	21.01	22.59	Do D....	7.21	....
Inv Fd Am	1.03	1.13	Supved Shr	1.62	1.77
Maryld Fd.	18.46	19.96	Tr Fd Shr	4.30	4.55
MassInv T.	24.63	26.77	TrusStIn C	2.74	....
Nat-WdSec	4.47	4.57	Do D....	2.69	....
Do vtc..	1.61	1.79	TrAmBk B	1.12	1.24
NYBkTr S.	3.875	....	TruInd Sh	1.35	1.50
NABdT ct.	82.25	86.00	T NYBkSh	1.72	1.92
NAmTr Sh	2.44	....	USELPA	18.375	18.875
Do 1955	3.14	....	Do B....	2.84	2.94
Do 1956	3.10	....	Do vtc..	1.08	1.16
Do 1958	3.14	....			

HIDE FUTURES.

NEW YORK, Jan. 10.—[Special.]—A fairly good trade was under way in hide futures within moderate limits. The close was 3 to 5 points higher, with sales of 40 lots or 1,600,000 lbs. Closing bids in cents per pound: March, 11.90; June, 12.22; Sept., 12.55; Dec., 12.85.

BOARD OF TRADE STOCKS.

	Sales.	High.	Low.	Close.	Prev. close.
Centliv Br A..	1,210	3	2¾	3	2⅝
Dis & Br.......	165	4⅝	4⅝	4⅝	4¼
El B & S.......	300	17½	17¼	17¼	17½
T M Norton...	2,631	1⅝	1¼	1⅝	1½
Sundstnd	50	14	14	14	13½

Total sales, 4,356 shares.

HOGS CLIMB 15c FURTHER DESPITE HEAVY RECEIPTS

Second Best Friday Run Since Dec. 21, 1934.

Farmers again sold hogs in large numbers yesterday to obtain sharply higher prices prevailing since the death of the AAA processing taxes Monday. Chicago received 20,000 head, the second largest Friday total since Dec. 21, 1934. Eleven leading markets received 61,000 hogs during the day.

Further advances were scored in hog prices despite the increased movement. The average price for the session was $10 a hundredweight, a gain of 15 cents over Thursday and 65 cents since Monday. The day's top for selected 180 to 220 pound averages was $10.25, or 20 cents higher than the previous day's high mark.

Part of Advance Lost.

A setback in prices occurred late in the day and part of the early gains was erased, but final quotations still showed a 25 cent advance from the low point of Thursday.

While farmers are selling hogs in larger volume there is no evidence young stock is being liquidated. Most hogs coming on the market are well finished butchers weighing 200 to 250 pounds.

Some attribute the increase in hog receipts in part to the complete collapse of the bootleg pork business with the death of the AAA. More hogs will now be handled through legitimate trade channels because bootlegging has been made unprofitable.

Other Declines Halted.

Declines were halted in other live stock yesterday, although most classes of meat animals are selling lower than before the tax was taken off hogs, which made pork a stronger competitor for retail trade.

Cattle buyers picked up yesterday's limited supply at stronger rates than on Thursday, but the bulk of the medium to good short fed steers were selling 25 to 50 cents cheaper than at the close of last week. Some top grade steers sold a little higher than a week ago, but are scarce and comprise a very small part of the run.

Strength was shown in the cheapest grades of steers under $8 which packers have been buying in hopes of keeping their live costs down. These made up a larger share of yesterday's run. Quality was poor, best steers available selling at $8.25.

City butchers paid up to $10.65 for choice fed western lambs, while packers obtained the bulk of the supply at $10.50 and under.

CHICAGO LIVE STOCK

HOGS.

Receipts, 20,000; shipments, 2,500.

Good to choice, 140@180	$9.85@10.25
Good to choice, 190@210	9.90@10.25
Good to choice, 220@250	9.85@10.25
Good to choice, 260@325	9.75@10.10
Good to choice, 350@400	9.25@ 9.75
Light packing sows, 270@350	8.85@ 9.00
Heavy packing sows, 350@550	8.50@ 8.90
Pigs, common to best	7.00@10.00

CATTLE.

Receipts, 2,000; shipments, 1,000.

Prime steers, 1,000@1,500	$13.50@14.50
Poor to best, 700@1,000	6.50@13.75
Low grade steers	4.75@ 6.40
Bulk of steers	7.75@12.75
Cows, choice to prime	7.00@ 7.85
Cows, good to choice	6.25@ 7.00
Cows, fair to good	5.35@ 6.25
Cows, common to fair	5.10@ 5.35
Cows, canners and cutters	3.75@ 4.85
Hefers, yearlings, fair to best	6.75@11.00
Hefers, common to fair	5.25@ 6.75
Stockers and feeders	5.00@ 9.50
Calves, poor to best	5.00@11.50
Bulls, bologna, com. to choice	5.00@ 6.75
Bulls, beef and but, fair to best	6.25@ 8.50

SHEEP.

[illegible]

FRUITS AND VEGETABLES

[illegible]

WHEAT IN U. S. FUNDS

[illegible]

COTTONSEED OIL.

[illegible]

PLANS SUIT TO GIVE IMPOUNDED HOG TAXES BACK TO PRODUCERS

St. Paul, Minn., Jan. 10.—[Special.]—The St. Paul Live Stock exchange will start suit immediately on behalf of hog marketers to recover $25,000,000 in processing taxes impounded in Chicago and St. Paul, W. P. Dolan, secretary of the exchange, announced today.

"The exchange wants this money to go back to the market patrons who sold hogs here since the date of the injunction barring collection of the $2.25 a hundredweight on hogs," said Dolan in a formal statement. "We believe this money was deducted from the market price of hogs and therefore the market patrons are entitled to a portion if not all of the sum held in escrow."

The suits will be directed at recovering the funds deposited by Swift & Co., Armour & Co., Cudahy Packing company and the J. T. McMillan Packing company. The suits, said Dolan, are the first alleging that the producers have contributed to the processing tax.

COUNTY BOARD STUDIES BIDS ON REFUNDING

Will Confer Again with Banks and Dealers.

A preliminary analysis of the six bids received by the county board from bankers and dealers on Monday for the 47 million dollar county refunding program was presented to a special subcommittee of commissioners yesterday. The special committee of five members, headed by Clayton F. Smith, county board president, was appointed by Maurice F. Kavanagh, chairman of the finance committee.

William A. Tuohy, assistant state's attorney, said the bids were not strictly comparable and further conferences with banks and dealers will be necessary to place them on a more comparable basis.

Computes Cost to County.

An arbitrary comparison of estimated costs of carrying out the refunding program, Tuohy said, shows that the highest price is asked by the group of five Chicago banks headed by the Continental Illinois National Bank and Trust company.

The fees specified in their proposal, according to Tuohy's analysis, would entail a cost to the county of $274,000 if all bonds were deposited for exchange. If only the $35,781,000 bonds maturing after June 2 next were exchanged and the balance of county obligations, most of which are past due, were retired with cash from the proceeds of the sale of new bonds, the cost would be $196,000.

The proposal submitted by H. B. La Rocca & Co., said Tuohy, would cost $195,000 if all bonds were exchanged and $147,000 if defaulted bonds were retired with cash without being deposited.

Costs Under Other Bids.

Fees specified in the bid of Halsey, Stuart & Co., he said, would aggregate $164,688 if all bonds were exchanged and $106,084 if only unmatured bonds were exchanged.

The bid submitted by Stifel, Nicolaus & Co. and A. C. Allyn & Co. would require fees aggregating $152,000 if all bonds were exchanged and $116,000 if only unmatured issues were exchanged.

Tuohy said he was unable to give an approximation of the cost under the bid submitted by Seipp-Princell & Co., while that entered by Norman S. Taber & Co. of New York was a different refunding plan than the board is now considering.

The special committee will meet again Tuesday morning, when the bankers and dealers who have entered bids will be invited to a conference.

CASH GRAIN

Official receipts of grain at Chicago Friday: Wheat 12 cars, corn 141 cars, oats 14 cars, rye 8 cars, barley 41 cars, soy beans 14 cars. Range of cash grain prices per bu in leading markets:

WHEAT.

	Chicago.	Kansas City.	St. Louis.
No. 2 rd.	1.06	1.06¾@10¾	1.10½@11
No. 3 rd.	1.04½@05	1.07 @07½	1.09¼@09½
No. 2 hd.	....	1.10½@19	....

	Duluth.	Winnipeg.	Minneapolis.
No. 1 d n.	1.27⅛@37⅛	84⅛	1.27¼@37¼
No. 2 d n.	1.23⅛@34⅛	82½	1.23¼@34¼
No. 3 d n.	1.17⅛@32⅛	78¾	1.17¼@32¼

CORN.

[illegible]

S. grd	....	47½@48	48

OATS.

	Chicago.	Kansas City.	St. Louis.
No. 3 wh.	28½@32¼	27¼@30	28½@30
No. 4 wh.	26¼@26⅝	....	....

	Duluth.	Omaha	Minneapolis.
No. 3 wh.	27½@28	26½@28	26⅝@29⅝
No. 4 wh.	....	24¾@25	24⅝@27⅝

	Winnipeg.	Toledo.	Peoria.
No. 2 wh.	33¼	35 @36	....
No. 3 wh.	28¼	....	27½@30

RYE, BARLEY, AND FLAX.

	Rye.	Barley.	Flax.
Chicago	....	77 @78	1.91
Mil'kee	55½	50 @83	....
Minn'lis	.52 @53½	26 @70	1.85 @91
Duluth	.52½@53	26 @60	1.85½

COMMODITY PRICES

New York, Jan. 10.—The Associated Press wholesale price index of 20 basic commodities today advanced to 76.14; previous day, 75.91; week ago, 75.92; month ago, 75.33; year ago, 73.96.

RANGE OF RECENT YEARS:

	1935-'36.	1934.	1933.
High	76.54	72.55	64.10
Low	69.14	56.61	38.37

[1926 average equals 100].

CHICAGO CURB STOCKS.

	Sales.	High.	Low.	Close.	Prev. close.
*Bliss & Laugh	355	21	20⅝	20¾	21¼
*Canp Gold Mi	3,635	4½	3¾	4½	3½
*Equity Corp..	75	2¼	2¼	2¼	2¼
*P Fox Brw..	230	7⅝	7	7	7⅝
*F Fehr Brew	100	.73	.73	.73	.70
*Heidelbg Brw	50	.50	.50	.50	.53
*Mpls Brew...	2,650	4⅝	4	4	3¾
*Paducah Coop	800	.28	.25	.25	.30
*Sterling Brew	375	4	3¾	4	3¾
Sundstrnd Mch	50	13⅝	13½	13¾	13½
Willys-Overld.	100	.09	.09	.09	.08

Total sales, 3,460 shares.

*Listed on formal application of the company.

BONUS PASSAGE BOOSTS WHEAT PRICES SLIGHTLY

Action Revives Inflation Possibilities.

BY THOMAS FURLONG.

Passage yesterday of the veterans' bonus bill in the house by a large majority was followed by a reversal in the price trend in commodities on the Chicago Board of Trade. Though no surprise to speculators the swift approval given the measure served to bring into relief again inflationary possibilities in the market outlook. Interest now is not in whether the bonus will be enacted, but how it will be financed.

Prior to the house action on the bill trading in grains was quiet and prices were weak. Commercial buying which had been a decisive factor in the price action earlier this week failed to prevent a decline in v[illegible]es.

Slow Advance Follows.

Following receipt of news that the bonus measure had passed the market began to advance and the May wheat contract, the principal future, rose more than a cent from its low for the day, closing at $1.01⅝ a bushel or ⅝ cent above Thursday's last quotati[illegible] Other wheat futures closed with corresponding gains. Closing prices on oats and rye futures were also slightly above the preceding day's level but corn closed a trifle lower.

Sales of 43,000 bushels of wheat to millers were estimated to have been made yesterday by cash dealers. Commercial demand for wheat, however, that was expected to materialize as a result of the removal of the processing tax, has not appeared.

[illegible]les Below [illegible]ns.

Flour sales have been smaller than expected. Flour prices were reduced to give effect to the elimination of the 30 cent levy on wheat, but millers are said to be quoting prices only if the buyers agree to pr[illegible]n against possible future taxes. This appears to have retarded sales and prevented what might have developed into a sharp price advance.

The present Canadian wheat board which took office about five weeks ago reported officially yesterday that sales during the first month of its operation amounted to 60 million bushels. A continuation of the present policy would bring about a substantial depletion of the dominion supply which is the only sizable stock of surplus wheat in the world.

Closing quotations on May grain futures, with comparative prices, follow:

	Yesterday.	Thursday.	Week ago.
Wheat	$1.01¾	$1.01⅛	$1.01⅞
Corn	.60⅝	.60⅞	.61⅛
Oats	.28½	.28⅜	.28⅝
Rye	.54⅝	.54½	.55¼

Wheat prices in Liverpool advanced about a cent and the Winnipeg market closed about a half cent higher.

GRAIN IN OTHER MARKETS

March Wheat.

	Open.	High.	Low.	Close Jan.10, 1936.	Close Jan.9, 1936.	Close Jan.11, 1935.
†Lvpl.	90½	91⅛	90	97⅛	95⅝	73⅝

May Wheat.

[illegible]

CHICAGO GRAIN PRICES

WHEAT.

[illegible]

	High.	Low.	Close.	High.	Low.	Close.
May	1.01¼	1.01	1.01⅛	1.02⅝	1.02⅜	1.02½
July	88⅞	88⅝	88¾	89⅞	89½	89⅝
Sept	87⅝	87⅜	87⅝	88⅝	88¼	88⅛
CORN.						
May	60¾	60½	60⅝	61	60¾	61
July	61⅝	61⅜	61⅝	61¾	61⅝	61¾
RYE.						
May	54¼	54¼	54¼	54⅝	54½	54⅝

BIDS AND OFFERS

[illegible]

FIELD SEEDS

Timothy seed was quoted around $3.25@3.30 per 100 lbs for country run and $3.65@3.70 for fancy recleaned.

Prices quoted are for irregular country run lots, unless otherwise specified, per 100 lbs. Jobbers' prices to the retail trade are higher.

Red clover, country run, $14.10@18.10; fancy recleaned, $18.75. Alsike, $18.35@21.85. Alfalfa, Kansas, $13.85; Idaho, $14.15; Utah, $13.90; affidavit Grimm, $16.40; sweet clover, country run, $4.10@4.60; red top, 90 to 95 per cent purity, $7.40@8.40.

SILVER FUTURES.

MONTREAL, Que., Jan. 10.—(AP)—Silver futures closed steady, 30 points lower to 20 points higher. Sales were 15 contracts. Prices in cents per ounce:

Sales.		High.	Low.	Close.
14	March	46.50	46.00	46.40
1	September	46.50	46.50	46.50

MANY NEW HIGHS MADE AS BONDS EXTEND ADVANCE

Trade Volume Again Tops 20 Million Mark.

BOND AVERAGES

[Compiled by the Associated Press.]

	20 rails.	10 Indus.	10 Util.	10 fgn.
Net change	+.4	+.6	−.1	+.2
Friday	*89.2	*103.0	100.7	*70.6
Prev. day	88.8	102.4	100.8	70.4
Month ago	85.3	101.8	99.6	69.4
Year ago	87.0	95.8	86.2	70.0
1935-'36 high	89.2	103.0	100.8	70.6
1935-'36 low	76.4	92.2	84.5	65.5
1934 high	89.4	92.9	88.9	70.0
1934 low	74.5	73.7	68.2	60.2
1932 low	45.8	40.0	64.6	42.2
1928 high	101.1	98.9	102.9	100.5

10 LOW YIELD BONDS.

Friday	110.6	Prev. day	110.4
Month ago	109.5	Year ago	108.4
1935-'36 high	110.7	1935-'36 low	107.9
1934 high	108.3	1934 low	99.1
1928 high	104.4	1932 low	86.8

*New 1935-'36 high.

[Chicago Tribune Press Service.]

New York, Jan. 10.—Unusual activity again prevailed in the listed bond market today, with domestic corporation issues strong, many reaching new high levels for 1935 and 1936. Sales totaled $20,052,000, the second largest volume since last March, compared with $20,016,800 the previous day.

United States government obligations, however, failed to participate in the rising prices and in general moved lower.

Second grade railroad bonds were in heavy demand. Few losses were recorded in this group, while gains ranged from fractions to 4 points. Many carrier issues bettered their high marks for 1935 and the current month.

Rails Move Higher.

New York Central obligations were in demand while the 4s and 4½s of Southern Pacific attained new top prices. Cuba railroad bonds again moved higher, as did issues of Pere Marquette, Baltimore and Ohio, and Chicago, Terre Haute and Southeastern. New Havens were mixed.

Federal obligations were almost lost sight of in the general advance, with transactions totaling only $1,028,600, against $1,003,8000 Thursday. Prices were lower with closing quotations off 1-32 to 6-32 of a point.

Low Grade Industrials Rise.

Lower grade industrials were marked out as favorites. Studebaker 6s featured this group, advancing 7¼ points on the day. International Paper issues rose 1⅝ to 3½ points.

Foreign issues, and particularly South American obligations, shared in the better trend.

INVESTORS' GUIDE

If you wish information about investments or insurance write to The Tribune Investors' Guide. Inclose stamped, self-addressed envelope for reply. Answers of public interest are published, but inquirers' names are never revealed. Please do not ask for information on more than one company in each letter. Answers to inquiries are based on information which The Tribune believes reliable, fair, and unprejudiced, but The Tribune assumes no responsibility therefor.

Saturday, January 11, 1936.

[Copyright: 1936: By The Chicago Tribune.]

Lincoln Printing.

Investors' Guide: Kindly give me information regarding Lincoln Printing.—A. H.

Answer: Lincoln Printing company's business comprises a complete printing, advertising, and advertising research business, specializing in financial, public utility, and commercial branches. In 1931 it established a legal printing department.

The company has sustained losses in only two out of the last ten years. Washington Flexner, president, was quoted on Oct. 19, 1935, as having said that earnings in 1935 had been at a rate covering the $3.50 a share preferred dividend requirement by a substantial margin.

During the three years through 1934, when earnings were slim or losses were sustained, dividends on the preferred had accumulated until by November, 1935, they totaled $12.25 a share. On Dec. 5, 1935, stockholders approved a recapitalization plan whereby the 7 per cent preferred was changed into $3.50 dividend preferred and one new share was issued for each five shares held in payment of arrears.

An initial dividend of 87½ cents per share of new preferred is payable Feb. 1.

On Dec. 31, 1934, there were outstanding 25,763 shares of old preferred. Giving effect to the recapitalization there would have been outstanding 30,916 shares of preferred on which annual dividend requirements are $108,206.

The company earned $10,000 in 1934, against losses of $92,000 in 1933 and $72,000 in 1932. In 1931 net income was $540,000 and in 1930 $629,000.

On Dec. 31, 1934, current assets were $396,000 and current liabilities were $136,000. Profit and loss deficit was $89,000 and good will and organization expenses were $852,000.

The preferred is medium grade. The common is a speculation.

Bronx Gas and Electric.

Investors' Guide: Are Bronx Gas and Electric 5s, due 1960, a good, sound investment?—H. H. O.

Answer: Bronx Gas and Electric company first and refunding 5s, due 1960, are sound. In only one year of the last six has the company earned its fixed charges [before income taxes] less than eight times. That one year was 1933, when fixed charges were earned 7.59 times.

Current position of this Consolidated Gas of New York operating subsidiary was satisfactory on Dec. 31, 1934. The $1,105,000 of first and refunding 5s, due 1960, are callable at 105 on any interest date. Interest is payable January and July 1.

NEW YORK BOND TRANSACTIONS

Friday, January 10, 1936.

Total sales, par value........$21,052,000 Total sales 1936 to date....$148,420,000
Year ago........ 26,915,000 Total sales 1935 to date.... 141,218,000

DOMESTIC.

[illegible]

UNITED STATES GOVERNMENT BONDS.

Sales in thous.	Issue—	High.	Low.	Close.	Net chge.	Closing— Bid.	Asked.	Yield.	Close yr. ago.
1	U S Treasury 4¼s, 1947-'52	115.9	115.9	115.9	− .5	115.10	115.13	2.71	114.00
7	U S Treasury 3¼s, 1943-'45	106.2	106.2	106.2	− .1	106.5	106.6	2.37	103.28
5	U S Treasury 4s, 1944-'54	111.6	111.6	111.6	− .3	111.5	111.8	2.58	109.30
251	U S Treasury 3⅜s, 1946-'56	109.13	109.11	109.13	+ .3	109.12	109.13	2.68	108.00
5	U S Treas 3⅜s, '40-'43, June	107.31	107.31	107.31	− .1	107.30	108.1	1.49	105.21
1	U S Treasury 3⅜s, '43-'47	106.27	106.27	106.27	...	106.26	106.27	2.37	105.10
8	U S Treas 3⅜s, '41-'43, Mch.	108.10	108.9	108.9	− .2	108.9	108.10	1.69	105.21
7	U S Treasury 3¼s, 1944-'46	105.24	105.22	105.24	+ .1	105.22	105.25	2.47	103.22
2	U S Treasury 3⅛s, 1946-'49	104.2	104.1	104.2	+ .1	104.2	104.3	2.67	103.18
39	U S Treasury 3⅛s, 1940-'52	104.1	104	104	...	103.31	104.2	2.77	102.22
101	U S Treasury 3s, 1946-'48	103.6	103.3	103.3	...	103.4	103.5	2.65	102.00
26	U S Treasury 3s, 1951-'55	103.4	102.30	103	− .1	102.30	103.1	2.76	102.14
58	U S Treasury 2⅞s, 1955-'60	100.9	100.8	100.9	...	100.8	100.10	2.85	......
290	U S Treasury 2¾s, 1945-'47	101.10	101.10	101.10	− .1	101.9	101.10	2.60	......
10	Federal Farm M 2¾s, '42-'47	100.19	100.19	100.19	...	100.18	100.20	2.64	......
3	Federal Farm Mtg 3s, 1947	102.4	101.30	101.30	− .6	101.30	102.1	2.65	......
16	Federal Farm Mtg 3s, 1949	101.16	101.14	101.14	− .3	101.14	101.15	2.81	100.50
14	Federal Farm Mtg 3¼s, 1964	102.27	102.25	102.27	− .1	102.25	102.27	2.86	101.31
90	Home Own Loan 3s A, 1952	101.10	101.6	101.7	− .1	101.6	101.7	2.83	100.00
29	Home Own Loan 2¾s, '39-'49	99.31	99.27	99.30	...	99.29	99.30	2.75	97.31

UNITED STATES TREASURY CERTIFICATES.

[Quoted by C. F. Childs & Co.]

	*Bid.	*Asked	Yield.
559 Notes, series C 2⅞s, April 15, 1936	101.3	101.5	− 2-64
686 Notes, series E 1⅛s, June 15, 1936	100.23	100.25	−10-32
364 Notes, series A 3¼s, Aug. 1, 1936	101.30	102	−13-64
514 Notes, series D 1½s, Sept. 15, 1936	101.5	101.7	− 7-32
357 Notes, series B 2¾s, Dec. 15, 1936	102.21	102.23	− 6-32
428 Notes, series C 3s, Feb. 15, 1937	103.8	103.10	− 3-64
502 Notes, series B 3s, April 15, 1937	103.21	103.23	.04
817 Notes, series A 3¼s, Sept. 15, 1937	105.4	105.6	.14
276 Notes, series A 2⅝s, Feb. 1, 1938	104.23	104.25	.29
455 Notes, series C 3s, March 15, 1938	105.18	105.20	.39
618 Notes, series B 2⅞s, June 15, 1938	105.15	105.17	.57
596 Notes, series D 2½s, Sept. 15, 1938	104.23	104.25	.69
940 Notes, series C 1½s, March 15, 1939	101.13	101.15	1.03
1,293 Notes, series A 2⅛s, June 15, 1939	103.11	103.13	1.11
526 Notes, series B 1⅜s, Dec. 15, 1939	100.23	100.25	1.17
1,378 Notes, series A 1⅝s, March 15, 1940	101.11	101.13	1.28
738 Notes, series B 1⅜s, June 15, 1940	100.28	100.30	1.29
737 Notes, series C 1⅜s, Dec. 15, 1940	[illegible]	[illegible]	[illegible]

United States treasury 183 day discount bills were quoted yesterday at bid prices to yield .25 per cent; no asked price. *Fractional parts of quotations are in 32ds of 1 point.

[illegible]

FOREIGN

[illegible]

Sales, thous.	Issue	High.	Low.	Close.	Net chge.
1	N HydE 5½s '57	101	101	101	− ½
6	Orient D 6s '53	85	84¼	84½	− ½
1	Oslo City 6s '55	102¾	102¾	102¾	....
1	Panama 5s '63 A	71⅝	71⅝	71⅝	+ 1⅝
8	do 5s'63A sta asd	62½	62	62½	+ ⅞
15	Peru 1st 6s '60	14	13⅞	14	....
25	do 2d 6s '61	14	13⅞	14	+ ⅛
9	Poland 8s '50	95⅝	94½	94½	− ½
1	do 6s '40	79	79	79	− ½
2	Porto Al 8s '61	16⅜	16⅜	16⅜	+ ⅝
16	Prussia 6s '52	28¼	28⅛	28⅛	− ⅛
5	Rio de J 6½s '53	15⅞	15⅞	15⅞	+ ⅜
10	Rio G do S 8s'46	18⅜	18⅜	18⅜	+ ⅝
2	do 7s '67	17	17	17	+ 2
8	do 6s '68	15½	14¾	15¼	....
22	Rome 6½s '52	55¼	54¾	55¼	− ¼
3	Roum Inst 7s '59	25	24½	24½	....
5	Sao P C 6½s'57	15½	15½	15½	+ ½
20	Sao P St 8s '50	18¼	17⅝	18	+ 1¼
9	do 8s '36	24	24	24	....
14	do 7s '40	85	84¼	85	+ 1
2	do 6s '68	15	14⅝	14⅝	− ¼
10	Sant FA 7s'42 stp	60⅛	60	60	− ⅛
2	Sax P Wk 7s '45	32¾	32¾	32¾	....
4	do 6½s '51	32	32	32	− 1
2	Serbs C S 7s '62	24½	24½	24½	+ ¼
4	Shinyet E 6½s'52	84⅞	84½	84½	− ⅛
1	Siem & H 7s '35	60½	60½	60½	+ ⅜
5	Silesia P 7s '58	72	72	72	+ ½
5	Soissons 6s '36	164¼	164¼	164¼	....
7	Sydney 5½s '55	103	102½	102½	− 1
1	Taiw EP 5½s'71	81½	81½	81½	− ⅜
2	Toho E P 7s '55	94¾	94¾	94¾	+ 2⅛
9	Tokyo C 5½s '61	81	81	81	+ ¾
27	Tokyo EL 6s '53	82	81⅛	82	+ 1
10	Tolima D 7s '47	10⅜	10	10¼	+ ¼
2	Ujig E P 7s '45	96	96	96	+ ½
5	U Stl W 6½s'47A	33	33	33	....
1	Uruguay 8s '46	42	42	42	+ 2½
46	do 6s '60	41¼	40½	40¾@	½
10	do 6s '64	41¾	41¼	41¼	+ ¾
5	Warsaw C 7s '58	71½	71	71½	+ ¾
1	West UEP 6s '53	32⅝	32⅝	32⅝	....
10	Yokohama 6s '61	85⅞	85	85	− 2⅛

xin—Ex interest. ct—Certificates.

MONEY AND EXCHANGE

Money rates are quoted by Chicago banks as follows: Customers' commercial loans, 3½@5%, nominal; collateral loans, 4@5%, nominal; brokers, loans, 1½@2½%, nominal; bankers' acceptances, 60-90 days, ⅛@3/16%; 120 days, ¼@5/16%; 150-180 days, ½@⅜%.

NEW YORK MONEY MARKET.

NEW YORK, Jan. 10.—(AP)—Call money, steady, ¾% all day. Prime commercial paper, ¾%; time loans, steady; 60 days-6 months, 1% offered; bankers' acceptances, unchanged. Rediscount rate, New York Reserve bank, 1½%. Bar silver, steady and unchanged at 49¾c per ounce.

FOREIGN MONEY MARKETS.

LONDON, Jan. 10.—(AP)—Money, ½%. Discount rates, short and 3 month bills, 9/16@⅝%. Bar gold advanced ½d to 141s [United States equivalent $34.89]. Bar silver, steady, unchanged at 20½d [United States equivalent 45.70c].

PARIS, Jan. 10.—(AP)—3% rentes, 71f 20c; 4½% rentes, 81f 10c. Exchange on London, 74f 77c. The dollar was quoted at 15f 12½c.

FOREIGN EXCHANGE

[Quotations are in American cents.]

	Jan. 10.	Jan. 9.	Wk. ago.	Yr. ago.
London	495.62½	495.12½	492.87½	491.37½
Paris	6.63	6.62	6.59¾	6.62
Italy	8.03	8.03	8.05	8.58
Belgium	16.92	16.89	16.85	23.51
Switzerl'd	32.66	32.62	32.47	32.50
Holland	68.18	68.07	67.85	67.80
Denmark	22.14	22.10	22.02	21.95
Sweden	25.55	25.53	25.42	25.34
Norway	24.90	24.87	24.77	24.69
Spain	13.74	13.72	13.68	13.72
Germany	40.35	40.30	40.23	40.25
†Do	23.75	23.75	23.25	......
‡Do	21.85	21.85	21.70	......
Austria	*18.85	*18.85	18.85	18.92
Poland	18.90	18.90	18.90	18.97
Greece	.94½	.94¼	.94¼	.94
Rumania	.80	.80	.80	1.01½
Jugo-Slav	2.30	2.30	2.30	2.29
Czechoslov	4.16	4.16½	4.15	4.19½
Finland	2.19	2.19	2.18	2.18½
Canada	99.93¾	99.87½	99.68¾	100.50
Argentine	27.00	27.00	27.00	25.10
Brazil	*8.59	*8.59	8.59	8.65
Hongkong	32.45	32.45	31.85	43.37½
Shanghai	30.05	29.95	29.90	34.12½
Japan	29.00	29.01	28.82	28.65
India	37.55	37.50	37.30	37.15
Chile	5.25	5.25	5.25	5.00
Singapore	58.05	57.85	57.85	57.85
Hungary	*29.70	*29.60	29.60	29.80
Mexico	27.85	27.85	27.80	27.80

*Nominal. †Registered tourist. ‡Registered commercial.

U. S. TREASURY

[Chicago Tribune Press Service.]

WASHINGTON, D. C., Jan. 10.—The following is a statement of the condition of the United States treasury on Jan. 8, 1936:

Income to date this year	$ 1,975,000,000
Income to date last year	1,931,600,000
Increase	$ 43,400,000
Army	152,400,000
Navy	194,700,000
Veterans' costs to date	408,500,000
Agricultural aid	527,200,000
Relief	802,200,000
Public works and work relief	616,000,000
Aid to home owners	84,600,000
Deficit this year	1,947,300,000
Deficit last year	1,760,300,000
Increase	$ 187,000,000
Balance general fund today	2,176,400,000
Balance previous day	2,189,900,000
Decrease	$ 13,500,000
Public debt this date	30,540,900,000

NEW YORK EDISON PLANS TO REFUND 55 MILLION BONDS

Remington Rand to Make Private Exchange.

The second step in a broad program of debt refunding by the Consolidated Gas system was taken yesterday when the New York Edison company, one of its subsidiaries, applied to the public service commission for authority to issue $55,000,000 first and refunding mortgage 3½ per cent 30 year bonds. The company stated in its application it believes the bonds could be sold to bankers at 99.

Proceeds would be used to redeem at 104 its $30,000,000 of 5s due in 1944 and $24,000,000 of 5s due in 1951. Both issues can be redeemed on April 1. The company also has outstanding $30,000,000 of 6½s due in 1941, which cannot be redeemed until Oct. 1, 1936.

Plan Refunding Operation.

Remington-Rand, Inc., will announce within a week a financial operation calling for the issuance of approximately $17,500,000 of new 4 per cent bonds due in 1951, for the purpose of refunding an equal amount of 5½ per cent bonds due in 1947.

The new bonds will be offered in exchange for the present 5½s on a par for par basis. There will be no public offering involved. The new 4 per cent bonds will carry stock purchase warrants, providing for the purchase of fifteen shares of common stock for each $1,000 bond at $25 a share if exercised within one year. Thereafter the price will be scaled upward.

It was said today that provision would be made for the payment in cash at 104 of those 5½ per cent bonds not exchanged for the new 4s.

Retire Part of Issue.

The American Rolling Mill company took steps to retire a part of a bond issue floated less than a year ago for refunding purposes. The company will call for redemption Feb. 10 a total of $1,500,000 principal amount of the 4¼ per cent convertible debentures of 1945. There are approximately $25,000,000 outstanding. Proceeds of the sale last May were used to retire notes and bonds bearing interest rates of 5 and 5½ per cent.

West Penn Power company, in an amendment filed with the Securities and Exchange commission, stated that its recently authorized $27,000,000 issue of 3½ per cent first mortgage bonds will be offered to subscribers at 103.

CHICAGO STOCKS CONTINUE RISE IN ACTIVE TRADE

Chicago stocks resumed their upward trend yesterday in continued active trading. Sixty-one issues advanced, 38 were steady, and only 23 declined on a turnover of 116,000 shares. Seventeen new highs for 1935-'36 were recorded, as gains of 1 to 5 points were fairly common.

Keystone led an advance of steels, touching a new high of 84⅜ and closing at 83, up 3 for the day, in a 1,700 share turnover. Continental was up ¾ in 4,000 share trade, slipping back 1 from its peak for the day.

The biggest jump was 16 points in Auburn, the issue making its first appearance on the Chicago tape in many weeks and making up for the New York advance in a single transaction. Kalamazoo Stove had the biggest gain of the active issues here, rising 5⅛ to a new high of 51 in 3,800 share volume.

Swift and Armour continued active, but packing shares showed little change. Miller and Hart and George A. Hormel achieved a new 1935-'36 high, however, on a ¼ rise.

National Gypsum rose 1¼ in 2,000 share trade for a two year high.

Other 1935-'36 highs included John R. Thompson, Public Service 6 per cent preferred, Montgomery Ward A, Modine, and Central and South West prior lien, and Metropolitan Industries, all up a full point or better.

CHICAGO STOCKS

Friday, January 10, 1936.

[illegible]

—1935-'36— High.	Low.	Div. yld. pct.	Bid.	Asked.	Description.	Sales.	High.	Low.	Close.	Net chge.
[illegible]	[illegible]	[illegible]	[illegible]	[illegible]	Std Dredg	400	4¼	4⅛	4¼	+ ¼
17⅛	3½	...	15⅛	15⅝	Do pfd	950	15½	14½	15¼	+ ⅜
24⅞	14¾	4.2	23⅞	24	Swift & Co [1a]	2,500	24⅛	23⅞	24	+ ⅛
36	27¼	6.1	33¼	33½	Swift Int [2]	500	33½	33⅛	33¼	− ⅛
10¼	5¼	5.0	10⅛	10½	Thompson J R [.50]	450	10¼	9½	10¼	+ 1
5⅛	⅝	...	3¼	3½	Utah Radio	200	3½	3¼	3¼	− ¼
1⅝	¼	...	1¼	1½	Util & Ind	200	1⅝	1¼	1⅝	....
4⅝	⅞	...	3⅞	4	Do pfd	150	4	3⅞	3⅞	+ ⅛
20	15	8.3	17¾	18	Vortex Cup [1.50]	100	17⅞	17⅞	17⅞	− ⅛
6⅜	1	...	6¼	6½	Wahl Co	600	6½	6¼	6½	+ ¼
34⅞	26½	5.9	34	34½	Walgreen [2]	250	34½	34⅛	34½	+ ½
14	2¼	4.6	10¾	11	Will Oil-O-Mat [.50e]	200	11	10⅞	11	− ½
6	2	...	....	....	Wisc Bankshrs	2,800	6	5⅝	6	+ ¼
3¼	¼	...	2¾	3	Yates Mach	150	2¾	2¾	2¾	....
14¾	1⅛	...	12⅝	13	Zenith Rad	400	13	12¾	12¾	− ¼

BONDS.

—1935-'36— High.	Low.	Sales.	Issue—	High.	Low.	Close.	Net chge.
77	67	$5,000	Chi Rys 5s '27 ctfs	76½	76½	76½	....

*Ex dividend. a—Plus extras. e—Paid last year. g—Declared or paid so far this year. h—Cash or stock. k—Accumulated dividend paid this year.

COFFEE

NEW YORK, Jan. 10.—(AP)—Coffee was irregular today with trade buying holding Santos contracts relatively steady but with liquidation depressing the No. 7 deliveries. Santos opened 1 to 4 points higher and closed unchanged to 5 points higher. Sales were 27,000 bags. No. 7 opened unchanged to 2 points higher and closed 1 to 2 points lower. Sales, 11,000 bags.

Prices in cents per pound follow:

	Open.	High.	Low.	Close.	Prev. close.
March	4.76	4.81	4.75	4.75	4.76
May	4.88	4.88	4.88	4.88	4.89
July	5.05	5.05	4.98	4.98	4.99
September	5.08	5.14	5.05	5.05	5.06
December	5.08	5.11	5.08	5.08	5.10

Spot coffee, quiet; Santos 4s, 8⅝@8⅞c; Rio 7s, 6½c. Cost and freight offers included Santos Bourbon 3s and 5s at 8.10+8.45c.

METALS.

NEW YORK, Jan. 10.—(AP)—COPPER—Quiet; electrolytic spot and future, 9.25c per lb; export, 8.60c. TIN—Steady; spot and nearby, 47.12@47.25c per lb; future, 46.12@46.25c. IRON—Quiet, unchanged. LEAD—Steady; spot New York, 4.50@4.55c per lb; East St. Louis, 4.35c. ZINC—Dull; East St. Louis spot and future, 4.85c per lb. ALUMINUM—19.00@22.00c per lb. ANTIMONY—Spot, 13.75c per lb. STEEL—Prices were unchanged.

BUTTER UP ¼ TO ⅜ CENT; EGGS ARE FIRM TO HIGHER

Butter futures showed a firm undertone yesterday as the result of strength in the spot market, and closed ¼ to ⅜ cent higher. The January delivery on the Chicago Mercantile exchange closed at 32⅛ cents per pound. The government report on cold storage stocks will be issued Monday.

Trade in eggs was limited with the close unchanged to ⅛ cent higher, January being 17⅞ cents per dozen. Sales of butter were 131 cars, and eggs 20 cars. Deliveries on Januar contracts were 5 cars of butter, 1 car of cheese, and 5 cars of potatoes. Prices:

BUTTER.

Stor. stands—	Open.	High.	Low.	Close.	Prev. close.
January	31¾	32⅛	31¾	32⅛	31¾
February	31¾	32⅛	31¾	32⅛	31⅞
Fresh stands—					

EGGS.

Refg. stands—	Open.	High.	Low.	Close.	Prev. close.
January	17¾	17⅞	17¾	17⅞	17¾
October	21¼	21¼	21¼	21¼	21¼

BANK STOCKS

CHICAGO.

	—Yesterday— Bid.	Asked.	—Thursday— Bid.	Asked.
American Nat	200	210	200	210
Central Repub Co	13	14	13	14
Chicago Title	168	172	167	171
City National Bk	94	98	94	98
Continental Ill	132	135	127½	129½
Cont Ill c b i	.25	.35	.25	.35
First National	224	228	219	223
Harris Trust	320	330	320	330
Mercantile Trust	135	145	135	145
Merchandise Bk	190	205	180	195
National Blvd	160	175	160	175
National Bldrs	32	37	32	37
Northern Trust	570	580	570	580
Personal Loan	125	135	125	135
Terminal National	24	26	24	26

NEW YORK.

	Bid.	Ask.		Bid.	Ask.
Bk of Man	34	36	FirstNBos.	49½	51½
Bankers T	69	71	First Nat.	2130	2170
Brooklyn	130	135	Guaranty	319	324
Cen Han	119½	122½	Irving Tr.	19½	20½
Chase Nat	47	49	Mfr's Tr.	53	55
Chemical	59	61	Nat City	41	43
Comm'cial	179	185	N Y Tr	121	124
Cont'al	20¾	22¼	Public	46	48
Corn Exch	67¾	68¾	Title G & T	13¾	14¾
Empire Tr	24	25	U S Tr	2175	2225
Fifth Ave	1060	1090			

WOOL MARKET

BOSTON, Mass., Jan. 10.—Prices continued very strong on a moderate turnover in domestic wools.

Prices for old clips in cents per pound:

	Friday.	Yr. ago.
64s, 70s, 80s [fine strictly combing]	32@33	27@28
64s, 70s, 80s [fine clothing]	25@27	22@23
58s, 60s [½ blood strictly combing]	33@34	28@29
58s, 60s [½ blood clothing]	29@30	23@24
56s [⅜ blood strictly combing]	38@39	28@29
56s [⅜ blood clothing]	34@35	26@27
48s, 50s [¼ blood strictly combing]	38@39	27@28
48s, 50s [¼ blood clothing]	34@35	24@25
46s [low ¼ blood strictly combing]	33@34	24@25
36s, 40s 44s [common and braid]	31@32	23@24

RAW SILK.

NEW YORK, Jan. 10.—(AP)—SILK—Raw futures closed firm, unchanged to 1½c higher; sales were 510 bales. February, *$1.94½ per lb; May, $1.94½; July, $1.94½. Open market quotations [60 day basis]: Shanghai steam filature 78 per cent seriplane 20-22s, $1.90; Canton double extra A 14-16s, $1.45; Japanese special crack double extra 81 per cent seriplane 13-15s, $2.03.

*Bid.

OFFICIAL WEATHER FORECAST

The official forecast for today and tomorrow and yesterday's table of records follow:

Wisconsin—Snow, colder in west Saturday; Sunday fair, warmer in southwest.

Indiana—Cloudy, snow or rain in east, north Saturday, colder in south; fair Sunday, warmer in southwest.

Ohio—Rain in south, rain or snow in north Saturday, colder at night; Sunday fair, colder.

Lower Michigan—Snow Saturday; Sunday fair.

Upper Michigan—Snow Saturday; Sunday fair, colder in east.

Missouri—Fair, colder Saturday; Sunday cloudy, warmer, possibly rain in northwest.

Iowa—Fair, colder Saturday; Sunday cloudy, warmer, probably snow in central, west.

Minnesota—Cloudy, much colder Saturday, moderate cold wave in north; Sunday cloudy; snow, warmer in west, south.

North Dakota—Cloudy, colder in central, east Saturday, moderate cold wave in northeast, Sunday snow, warmer.

South Dakota—Cloudy, colder Saturday; Sunday snow, warmer.

Nebraska—Fair, colder in central, east Saturday; Sunday unsettled, possibly rain or snow in extreme east, warmer.

Kansas—Fair Saturday, Sunday; colder in northeast Saturday; warmer Sunday.

Place of observation. State of weather. Jan. 10, 1936, 7 p. m. Central standard time.	Direction of wind	Temp. 7 p. m.	Highest today	Lowest last night	Precipitation 24 hours
East central states—					
Alpena, cloudy	S.	28	36	26	.02
Cairo, cloudy	S.E.	48	48	36	...
Chicago, cloudy	S.E.	29	30	19	...
Cincinnati, cloudy	S.	40	44	28	...
Cleveland, cloudy	S.	32	32	28	...
Detroit, cloudy	S.W.	28	30	28	...
Escanaba, cloudy	S.	24	30	26	...
Evansville, cloudy	S.E.	44	46	32	...
Fort Wayne, cloudy	E.	30	32	24	...
Grand Rapids, cloudy	S.E.	26	32	30	...
Green Bay, cloudy	S.	18	24	24	...
Indianapolis, cloudy	S.E.	38	38	24	...
La Crosse, Wis., cloudy	S.E.	22	26	4	...
Madison, cloudy	W.	28	32	26	...
Marquette, cloudy	W.	28	32	26	...
Memphis, clear	S.W.	54	58	40	...
Milwaukee, cloudy	S.W.	22	28	18	...
Nashville, clear	S.	50	50	38	...
Peoria, cloudy	E.	36	36	16	...
S. Ste. Marie, cloudy	S.W.	32	34	24	.01
Springfield, Ill., cloudy	E.	36	38	26	...
West central states—					
Bismarck, clear	N.W.	20	26	2	.02
Charles City, cloudy	S.E.	26	28	− 2	...
Concordia, clear	S.W.	40	44	28	...
Davenport, cloudy	E.	30	30	14	...
Des Moines, cloudy	S.E.	34	34	12	...
Devils Lake, snow	N.	14	26	− 2	...
Dodge City, clear	W.	40	50	24	...
Dubuque, cloudy	S.	24	26	8	...
Duluth, cloudy	S.	18	20	6	...
Huron, clear	N.W.	30	40	12	...
Kansas City, clear	W.	38	42	26	...
Keokuk, rain	N.E.	34	36	22	...
Moorhead, snow	N.W.	24	24	− 2	.01
North Platte, clear	W.	40	52	22	...
Oklahoma City, clear	W.	54	66	40	...
Omaha, cloudy	S.	40	44	22	...
Rapid City, clear	N.W.	40	48	28	...
Sioux City, clear	S.	36	38	18	...
St. Louis, rain	S.E.	40	42	36	...
†Minneapolis, cloudy	S.E.	24	24	8	...
Springfield, Mo., clear	W.	42	54	34	...
Wichita, clear	W.	44	48	36	...
Williston, snow	N.	10	22	12	...
Eastern states—					
Albany, cloudy	N.W.	40	42	30	.04
Atlanta, clear	S.	44	56	34	...
Boston, clear	W.	[illegible]	44	34	.76
Buffalo, cloudy	W.	[illegible]	32	30	...
New York, clear	W.	[illegible]	42	36	...
Oswego, cloudy	N.W.	[illegible]	38	30	.10
Philadelphia, clear	N.W.	[illegible]	42	38	...
Pittsburgh, cloudy	N.	[illegible]	32	30	.10
Raleigh, cloudy	N.	[illegible]	54	38	...
Washington, clear	N.	38	44	36	...
Gulf states—					
Abilene, clear	N.W.	60	70	48	...
Amarillo, cloudy	W.	50	58	40	...
Brownsville, cloudy	E.	68	72	56	...
El Paso, clear	[illegible]	62	66	42	...
Fort Worth, cloudy	N.W.	66	72	44	...
Jacksonville, clear	E.	54	66	48	.01
Miami, clear	S.	74	80	66	...
Mobile, clear	S.E.	56	62	46	...
New Orleans, clear	S.E.	62	72	48	...
San Antonio, clear	S.W.	70	74	48	...
Shreveport, clear	S.W.	64	70	36	...
Tampa, cloudy		68	70	62	...
Vicksburg, cloudy	S.	60	66	30	...
Mountain states—					
Boise, cloudy	S.E.	50	50	36	.04
Cheyenne, clear	N.W.	34	40	26	...
Denver, cloudy	W.	48	50	38	...
Havre, cloudy	E.	18	28	14	.04
Helena, cloudy	N.W.	34	40	22	.01
Lander, cloudy	S.W.	30	42	20	...
Miles City, clear	N.E.	30	38	22	...
Phoenix, clear	N.W.	66	72	40	...
Pueblo, cloudy	N.W.	50	56	36	...
Salt Lake City, rain	S.	40	44	36	...
Santa Fe, clear	N.	38	44	20	...
Yellowstone Pk., snow	S.	30	32	20	.02
Pacific states—					
Fresno, cloudy	E.	64	68	54	.01
Los Angeles, cloudy	W.	58	62	52	.02
Portland, Ore., rain	S.	54	54	44	.60
San Diego, cloudy	N.W.	58	62	48	...
San Francisco, rain	S.	56	60	54	.50
Seattle, cloudy	S.E.	48	48	42	.30
Spokane, rain	N.E.	34	36	32	.14
Walla Walla, rain	S.W.	38	50	42	.10
Canadian—					
Battleford, cloudy	N.E.	4	8	−10	.02
Calgary, snow	N.	18	20	18	...
Edmonton, cloudy	N.E.	−4	4	6	.04
Medicine Hat, cloudy	E.	14	18	8	...
Minnedosa, cloudy	N.W.	4	8	−8	.02
Montreal, snow	W.	30	30	26	.28
The Pas, clear	N.	−10	−4	−16	...
Toronto, cloudy	S.W.	34	38	32	...
White River, cloudy	S.W.	26	28	16	.01
Winnipeg, snow	N.	6	10	−10	...
Qu 'Appelle, cloudy	N.W.	4	6	−2	...

KENTUCKY COURT UPHOLDS FARM MORTGAGE ACT

Louisville, Ky., Jan. 10.—(AP)—Constitutionality of the amended Frazier-Lemke farm mortgage moratorium act was upheld today by Federal District Judge Elwood Hamilton in an opinion terming the act not "essentially different from the Minnesota moratorium law" which the Supreme court sustained.

"The Minnesota act," the jurist said, "may be said to have been sustained as a valid exercise of the police power of the state, justified by an emergency, and that congress has no such power, but in answer to this, the congress may exercise its constitutional powers for any purpose that a state may exercise its powers."

The original Frazier-Lemke act was knocked out last May by the Supreme court which set aside a ruling of Judge Hamilton's predecessor, Charles I. Dawson. The law later was amended by congress in an effort to meet the objections. In court tests to date in other districts, the amended act has been ruled invalid in whole or in part.

RUBBER.

NEW YORK, Jan. 18.—(AP)—RUBBER—Crude futures closed steady, 12@15 points higher. March, 14.11c per lb; May, 14.26@14.27c; July, *14.39c. Smoked ribbed spot closed †13.95c. *Bid. †Nominal.

WANT AD - INDEX -

	Page.	Col.
Apartments—See To Rent.		
Auction Sales	27	7
Automobiles—		
Used Automobiles—For Sale	27	1
Trucks	27	5
Wanted	27	5
Accessories and Repairing	27	7
Loans	27	5
Tires	27	5
Credits	27	5
Auto House Trailers	27	5
Barter and Exchange	25	4
Bar and Store Fixtures	27	7
Bicycles and Motorcycles	27	5
Board and Lodging	26	1
Boats, Yachts, Etc.	26	8
Business Opportunities—		
Businessses For Sale	27	6
Partnerships and Investments	27	7
Concessions, Locations and Leases	27	7
Business Service	27	7
Wanted	27	7
Business Personals	25	7
Business Directory	26	6
Cemeteries	20	8
Clothing, Furs, Etc.	27	7
Coal and Wood	25	6
Collections	25	1
Dancing Schools	26	6
Death Notices	20	7
Dogs, Cats, Birds, Poultry, Etc.	25	7
Dressmaking and Millinery Schools	25	6
Employment Agencies—Men	25	4
Employment Agencies—Women	25	5
Help Wanted—Men	25	3
Help Wanted—Women	25	5
Hotels and Apartment Hotels	26	1
Home Furnishings	26	8
Home Furnishings Wanted	26	8
Household Appliances	26	7
Instruction	25	7
Jewelry, Watches, etc	26	7
Legal Notices	25	1
Loans—Personal and Business	27	7
Lost and Found	25	7
Machinery Equipment	27	7
Mortgages [See Real Estate Loans]	26	6
Moving, Storage [See Business Direc.]	26	6
Motorcycles and Bicycles	27	5
Mattresses [See Home Furnishings]	26	8
Musical and Dramatic	25	1
Musical Instruments	25	6
Office Furniture and Devices	26	6
Parcel Post and Express	25	6
Personal	25	7
Pianos [See Musical Instruments]	25	6
Piano Tuning [See Bus. Direc.]	26	6
Radios, Supplies and Service	25	7
Real Estate—		
Apartment Buildings	26	5
Business Property	26	5
Houses	26	5
Vacant	26	5
Oak Park, Austin	26	5
Suburban	26	5
Acre Property	26	5
Resorts	26	6
Farm Lands	12	1
Industrial Property	26	4
Wanted	26	6
For Exchange	26	6
Loans, Mortgages	26	6
Real Estate Service	26	6
Sewing Machines	26	8
Situations Wanted	25	2
Sporting Goods	26	8
Stocks and Bonds	26	7
Store and Bar Fixtures	27	7
Stoves [See Household Appliances]	26	7
To Rent—		
Rooms	25	8
Houses	26	1
Furnished Houses	26	2
Apartments	26	2
Apartments and Rooms to Share	26	1
Furnished Apartments	26	3
Stores	26	4
Offices and Shops	26	4
Industrial Property	26	4
Travel	25	7
Trade Schools—Men	25	4
Trade Schools—Women	25	5
Typewriters and Supplies	25	1
Wanted—To Buy	26	7
Wanted—To Rent		
Rooms	26	1

Box Number Ads

Reply by phone as well as by letter may be made to any Tribune want ad with a box number as an address, except Help Wanted advertisments. Call SUPerior 0100—Local 257. Your name, address and phone number will be placed at once in the box of the advertiser.

$100.00 Reward

will be paid by the Tribune for information leading to the arrest and conviction of any one obtaining money fraudulently through Want Ads published in its columns.

Ad Writing Assistance

The Tribune maintains an expert ad writing department to help you word your want ad to secure the best results. There is no charge for this service.

Convenience

A Want Ad-Viser is as near to you as your telephone. If you have a telephone, your ad will be charged to you. If not, or if you prefer, a Tribune man will call at your home or office.

24-Hour Service

Tribune Want Ad-Visers are on duty 24 hours a day, every day of the year, to receive Want Ads by telephone or at the Want Ad Store, 1 South Dearborn. The Want Ad Store in Tribune Tower is open daily until 10 p. m., Sunday until 5 p. m.

Call SUPerior 0100—Want Ad-Viser or Want Ad Offices

Tribune Tower — *1 South Dearborn*

LEGAL NOTICES.

. . NEW ORLEANS, JAN. 10, 1936 . . Sealed proposals will be received by the Sewerage & Water Board, 526 Carondelet-st., New Orleans, up to 12 M., Tuesday, March 10, 1936 for Furnishing Labor and Material on a percentage basis during 1936. Specifications on request.
A. G. MOFFAT, Secretary.
ALF F. THEARD, Gen'l Supt.

COLLECTIONS.

COLLECTIONS—EVERYWHERE—NO COLlection, no charge; cash or loans on notes, mortgages, accounts. NORTHERN FINANCE CO., 140 N. Dearborn. State 6600.

MUSICAL AND DRAMATIC.

AMATEUR RADIO TALENT auditioned. Vocal and Dramatic only. Call Central 6737 for appointment.

TYPEWRITERS AND SUPPLIES.

ALL MAKES SOLD $3 MO. BARGAINS: Royal, Rem., Smith, Woodstock, $25; port., $10. Op. till 6 today. 189 W. Madison. R.1210

SITUATIONS WANTED—MEN.

SITUATIONS WANTED—WOMEN.

Nurses' Registries.

WINTHROP NURSES REG. [EST. 25 YRS.]. Furn. Child Nurses $9 wk.; Trained, Pract. Nurses $10 wk. up. Sheldrake 3900.

NURSES—REG. AND UNDERGRADUATE; age 25-35. Register, 161 Eugene-st.

HELP WANTED—MEN.

The Tribune does not knowingly accept Help Wanted advertisments which misrepresent the nature or terms of employment, or advertisments for Sales Help which do not indicate the type of product or service to be sold and the form of compensation. Report any misrepresentations or requests for a cash bond, deposit, or investment for samples not stated in the advertisment to the Tribune, Superior 0100, Local 328 (for complaints only).

Stores and Offices.

ACCOUNTANTS.

WE ARE A NATIONAL ORGANIZATION OF CERTIFIED PUBLIC ACCOUNTANTS AND NEED SEVERAL SUPERVISING, SENIOR AND SEMI-SENIOR ACCOUNTANTS. MUST HAVE HAD DIVERSIFIED PUBLIC EXPERIENCE. REPLY MUST STATE DEFINITE EXPERIENCE, AGE, AND REFERENCES TO RECEIVE CONSIDERATION. ADDRESS C E 284, TRIBUNE.

AUTO SALESMEN—USED CARS. SEE Kroll, 1111 Chicago-av., Evanston.

BOOKKEEPER—PREFER ONE FAMILIAR with storage, moving business. State salary expected. Address X D 421, Tribune.

DISPATCHER—FOR CITY TRUCKS. UNderstanding classifications, rates, operate typewriter and do billing; exp. and ability to handle men essential; need industrious man for permanent job with advancement; state qualifications, minimum sal., etc. Address X E 533, Tribune.

4537 BROADWAY.

AT ONCE.

Three intelligent, neat appearing men who desire a permanent connection with national organization mfg. electrical unit; must be willing to work 8 hours a day and start at our terms. This means about $40 per week to start, percentage basis. Apply Empl. Mgr., 10 a. m. or 1 p. m., R. 618, 203 N. Wabash.

SALESMEN—EXP., TO SELL NEW CHEVrolet cars on No. shore. New organ.; open files. Def. terr. assigned; unlimited oppor. for men who are willing to work; comm. Wilmette Chevrolet Sales, Inc., 611 Railroad-av., Wilmette, Ill. See Mr. B. J. Bickler, Mgr.

SALESMAN—POPULAR PRICED CHILdren's dresses, infants' wear, etc., Illinois, Indiana, and surrounding. Comm. Write Waist Selling Company, 524 Broadway, New York City.

WONDERFUL OPPORTUNITY FOR EXperienced refrigerator salesmen or agents handling allied lines. Big commissions selling Floating Air Commercial Refrigerators. Write quk. P. O. Box 1079, San Antonio, Tex.

TIRE SALESMEN—3; EXPERIENCED MEN to contact dealers and fleet owners in Chicago on nationally known line tires and accessories. Commission. ADDRESS X D 416, TRIBUNE.

MEN—TO SECURE PERMISSION TO INstall vending machines in factories and taverns on profit sharing basis; top comm. Midwest Mdse. Co., 227 S. Green-st.

SALESMEN—TO SELL AUTO SERVICE books, $5-$10 daily commission; very small deposit. 1225 S. Wabash-av., 3d fl.

MEN—FOR DIRECT TO CONSUMER ADvertising; comm.; perm. position. Straus & Schram, 834 W. 63d-st., or 3320 Lincoln-av.

SALESMEN—EXPD. IN GROCERY OR paper bag line. Sal. and comm. Apply 4235 W. North-av. 9 to 11 A. M.

SALESMEN — FOR HEAT SPECIALTIES. Guar. fuel saving. Comm. 3911 W. North-av.

SOLICITOR—FOR PAINT AND DECORAT. Good comm. Confid. Call Harvey 421.

Agents.

AGENTS OFFER THE ONLY SERVICE OF its kind in the world. Repeats 100%. Sell Jiffy Ties. 17 S. Wells. Chicago.

Miscellaneous.

— — — YOUNG MEN, AGE 18-21 — — — High school or college preferred, to travel on circulation sales work. Transp. expenses advanced. Permanent employment. See Hodge, Rm. 80, 1104 S. Wabash. 9-12.

CLEAN CUT YOUNG MEN

TRADE SCHOOLS—MEN.

WORK FOR "UNCLE SAM." START $105 to $175 month. Pleasant work. Men-women. Try next [a] examinations. Common education usually sufficient. Experience unnecessary. Full particulars, list jobs and sample tests—FREE. Write today, sure. Franklin Institute, Dept. 123-K, Rochester, N. Y. [a] Insert name of your city.

. . . . WEEK'S FREE TRIAL! . . . . Air conditioning. Refrigeration. DIESEL ENGINEERING. Electric Welding. Acetylene Welding. Auto Mechanics. Body and Fender. Tool and Die. Automatic Screw Machine. Aviation Mechanics. Radio. GREER COLLEGE. 2024 S. WABASH-AV.

BUILDING BOOM AHEAD? Get ready now. Learn blue print reading, estimating, air conditioning, etc. Low cost, trms.; spare time; 80 p. Blue Book free. CHICAGO TECH., 12 Tech. Bldg., 118 E. 26th.

— — — GOVERNMENT POSITIONS — — — Classes now forming for coming exams. WESTERN COACHING BUREAU. 37 W. Van Buren. Dept. C. Wab. 6522.

LEARN DIESEL ENGINES, ELECTRICITY, radio, refrigeration, air conditioning. Day or evening classes. Easy tuition, terms. Coyne Electrical School. 500 S. Paulina.

WILL TRAIN RELIABLE MEN SERVICING elec. refrigerators, air conditioning, spare time. Write Utilities Eng. Inst., 404 N. Wells.

HOTELS CALL FOR TRAINED MEN—GOOD pay. Learn at home. Write Lewis Hotel Training Schls., Desk 749, Washington, D. C.

SHOW CARD DISPLAY. WINDOW TRIM. Comm'l Art Schools, Inc., 116 S. Mich.-av.

LEARN SHOE REPAIR, HAT CLEANING, pressing—Latest method. 731 Sheridan-rd.

U. S. GOV'T JOBS—SEE FORMER EXAMiner Patterson, 77 W. Washington, R. 1026.

LEARN MACHINIST TDADE, TOOL, DIE mkg. Allied Screw Mach., 609 W. Lake-st.

BARTER AND EXCHANGE.

COTTAGE—SISTER LAKE, MICH.; ALSO lake front lot, Twin Lakes, Mich., for what? Will sell. Address X K 138, Tribune.

FARM FOR GROC.-DEL., CASH, TERMS. Eves., 1416 W. Huron, 2d. rear, Wolkowski.

WILL TRADE USED CAR, 2 LOTS, CLEAR. Some cash for new car. Well. 5460.

NEON SIGNS FOR USED CAR, FUR COAT [size 18], or? Call Hollycourt 2912.

HELP WANTED—WOMEN.

TRADE SCHOOLS—WOMEN.

Consider your Future—Select MARINELLO.

Only Marinello Can Show Such a Record

1st—No other school approaches MARINELLO in number of graduates now employed.
2nd—MARINELLO has graduated 55,000 skilled beauticians in the past 35 yrs.
3rd—Over 10,000 exclusive beauty shops use MARINELLO Beauty Products.
4th—MARINELLO nation-wide employment organization aids you after graduation.
5th—The prestige of the famous name MARINELLO attracts business to you.
6th—MARINELLO is the largest and most famous system in the world.

Now! Marinello Offers

Easy pay-as-you-learn plan. Complete instruments, textbooks, uniforms, and all cosmetics furnished without charge if you enroll for day or evening classes now forming.

VISIT OUR SCHOOL TODAY

Phone or write for Free Booklet and 8 photos showing MARINELLO classes at work.

Name ....
Address ....
Phone ....

National School of Cosmeticians, Inc.—T-73.

MARINELLO

The WORLD'S LARGEST INTERNATIONALLY ESTABLISHED SYSTEM OF BEAUTY CULTURE.

108 N. State-st. State 5057.

Prepare Now for the Big Season Ahead.

BURNHAM'S (for 65 years the world's largest beauty school) Will Enable You to EARN MORE

The easy-to-learn Burnham System quickly enables you to become a skilled beauty operator. Plenty of living models. You learn by doing rather than by studying. Each teacher a specialist. Fewer pupils per teacher.

SEE FOR YOURSELF WHY MORE GIRLS ENROLL IN BURNHAM'S THAN IN ANY OTHER BEAUTY SCHOOL.

BURNHAM'S AWARDS TRIP TO PARIS to STUDENTS. Geneve Huffman, winner of semi-annual Burnham scholarship for efficiency while in training, sailed June 19 on S. S. Manhattan with all expenses paid. Burnham's offers opportunities not found elsewhere.

DAY OR EVENING CLASSES. Pay for MOST of your tuition after graduation. It is to your advantage to register now, even if you cannot start until later. Open every day and on Monday, Wednesday, Friday evenings until 9 p. m.

E. BURNHAM

SCHOOL OF BEAUTY CULTURE, 138 N. STATE-ST. RANDOLPH 3355.

BEST JOBS And BEST PAY For MOLER Beauty Culture Graduates.

Choose BEAUTY CULTURE as your profession and take your training course at MOLER'S. Then you will have EVERY advantage for QUICKLY and EASILY preparing yourself to earn more money.

Your classwork, study and practical work on live models are all easily understood and learned, when you take one of the MOLER advanced courses of teaching and placing. Day or evening. Call, phone or write.

MOLER SYSTEM

59 E. Monroe-st. Cen. 6393.

LARGEST AND MOST MODERN BEAUTY SCHOOLS IN COUNTRY.

NORTH SIDERS! SOUTH SIDERS! Learn Beauty Culture

INDIVIDUAL INSTRUCTION BY EXPERT TEACHERS. SELAN'S GRADUATES IN DEMAND. [UNDER STATE SUPERVISION.]

$2 DOWN

$3 weekly. Course includes tools, book, uniforms, and cosmetics. No other charges. Save 25%. Write for Free Booklet "T."

SELAN'S SYSTEM

1547 W. 63D-ST. HEM. 5702.
2744 MILWAUKEE-AV. SPA. 6616.

HEIM BEAUTY SCHOOLS. COMPLETE COURSE.

$65 $2 DOWN

FREE UNIFORM AND MARCEL KIT. DAY AND EVENING CLASSES. DOWNTOWN SCHOOL: 6 E. LAKE-ST. SOUTH SIDE SCHOOL: 1019 W. 63D-ST.

SWITCHBOARD—6 LESSONS NOW ONLY $2; Gregg and Munson stenographic, $12 mo.; cashiering, complete, $6; comptometry complete, $25; bookkeeping, $25. 190 N. State. Fra. 4122. Chicago Business College.

DRESSMAKING—MILLINERY SCHOOLS.

LEARN DRESS DESIGNING, DRESSMAKG., pattern cutting, millinery, or power mach. Day or eve. Best equipped school. Est. 1902. Free booklet. Master College, 400 S. State.

LEARN IN BEST EQUIPPED, MOST MODern school. Dressmkg., $25; power mach., $5. Design. Chicago School, 216 W. Jackson.

LEARN DRESS DESIGN, DRESSMAKING, Millinery. Forest Academy, 209 S. State.

MUSICAL INSTRUMENTS.

Pianos and Players.

$168 PAYS BALANCE DUE ON $750 APARTMENT GRAND PIANO. You continue small $2 weekly payments. MUST DISPOSE OF IMMEDIATELY. See or phone MR. JAHNCKE, Har. 4010. SATURDAY, 9 A. M. TO 5 P. M. SUNDAY, 1 TO 6 P. M. W. W. KIMBALL CO. 306 S. WABASH.

TRADE SCHOOLS—WOMEN.

Earn More Money! Learn Beauty Culture at DeLEE

ing, pleasant positions. Visit DeLEE today and let the Dean explain exactly why you can get a better position with more pay if you are trained the DeLEE way. If you can't come in, write for the FREE DeLEE book!

DeLEE UNIVERSITY OF BEAUTY CULTURE

30 W. WASHINGTON. CENTRAL 8225.

THOROUGH TRAINING IN BEAUTY CULTURE. Finer Shops Demand Our Graduates. CHICAGO HAIRDRESSING ACADEMY. Under Personal Direction of John Mueller. 64 W. RANDOLPH-ST. STATE 5861.

AMERICAN SCHOOL OF BEAUTY CULTURE. Guarantees a complete training. ESPECIALLY LOW TUITION. TERMS. 159 N. State-st. 8th Floor. Central 5446.

SWEDISH MASSAGE. Women needed for salaried positions in beauty shops, clubs, hospitals, etc. Learn in 12 weeks while earning. Day, evenings. National College, 20 N. Ashland. Seeley 6940.

ATTENTION, GIRLS! Now is the time, learn Fashion Modeling. A busy season starting; wonderful opportunity. All sizes. See us at once. 32 W. Randolph, 5th fl. Mallon Friel Studio.

LOWEST PRICED BEAUTY CULTURE course, $75. Positively last 2 weeks. Day, evening classes. Nina Parker [established 16 years]. 14 W. Washington-st.

COMPLETE BEAUTY COURSE. Special reduced rates. Private instruction. GERTRUDE HALE SCHOOL. 30 N. Dearborn-st. Central 5007.

SWITCHBOARD, COMPTOMETRY, SHORThand, cashiering. Individual training. Low cost. Don't be idle! Free placing serv. Catalog. Century College, 105 W. Monroe. Fra. 8478

ATTRACTIVE GIRLS TO LEARN FASHION modeling. Apply at once to Vera Jane Studio, 64 E. Jackson. Wab. 9332.

BEST TRAINING AT LOWEST COST—Chicago Academy of Beauty Culture, 37 S. Wabash. State 4421.

7 DA. SWITCHBOARD, PLACEMENT SERV. Field Annex Schl., 24 N. Wabash. Cen. 6647.

LOST AND FOUND.

PERSONAL.

TRAVEL.

DOGS, BIRDS, POULTRY, ETC.

RADIOS, SUPPLIES AND SERVICE.

BUSINESS PERSONALS.

TO RENT—ROOMS—CENTRAL.

TO RENT—ROOMS—SOUTH.

TO RENT—ROOMS—NORTH.

TO RENT—ROOMS—NORTHWEST.

TO RENT—ROOMS—WEST.

TO RENT—HOUSEKEEPING ROOMS.

TO RENT—HOUSEKEEPING ROOMS.

South Side.

4406 GREENWOOD-AV.—1 TO 4 ROOMS for refined ladies or elderly couple; furnished, unfurnished. Miss Fisch.

47TH-ST., E., 1115—VERY DESIR. 1-3 RS.; pr. bath; $4-$7. Slp. rms., $2.50 up; warm.

North Side.

BARRY, 718—LGE. FRONT KIT., $4; 2 rs., porch, $5; slpg., $3; stm.; ex. trans.

BRIAR-PL., 646—NR. BROADWAY; 1-2 housekeeping rooms; good heat; excellent transportation.

BROADWAY, 4040—NEW, CLEAN, QUIET. Excellent heat. 2 rms., $5; kitchenette, $3.

CLIFTON-AV., 4449—NR. WILSON L STA.; large frt. rm.; sun parl.; suit. 2; $5 wk.

CORNELIA, 730—1-2-3 RMS.; NEWLY DEC.; priv. bath; Frigidaire; $6-$10 wk.

DEARBORN, 633—WELL FURN. 1 R. KIT., $2.50 up; slpg. $2 up; stm.; walk loop.

DEARBORN, N., 1312—2 ROOM KITCHENette apt.; warm, light, cozy; reasonable.

DEARBORN-PK., N., 1519—NICELY FURnished housekpg. and sleep. rooms; reas.

FULLERTON, 510—SGL. OUTSIDE ROOM; run. water; comfortable; 2 baths; reas.

FULLERTON, 905, 1ST—CLEAN 1 ROOM kitchnt., completely furn.; nr. trans.; $5.

KENMORE-AV., 4900—NEWLY DECORated sleeping rooms, cooking privileges, all transportation; $4 a week.

KENMORE, 4618—1 ROOM KITCH. APTS. Hotel serv., $4.50-$6 wk. Wilson L or bus.

LAFAYETTE-PKWY., 315 — 1-2 ROOMS; new dec., comf. home; gd. trans.; $3.50-$7.

LAKESIDE, 823-LELAND, 834—1-2-3 RMS.; refrig.; reduced prices. Sunny. 8230.

LA SALLE, N., 1525—NR. LINC. PK.; HSK. rms.; run wat.; $3-$4.50; maid serv.

MAGNOLIA, 4441—3 RM. BEDRM. APT., nicely furn.; 2 beds, bath, refrig.; reas.

OAK, 104 W. OR 1039 N. LA SALLE—1-2-3 rms., $4-$5; hotel rms., $3-$4; trans., $1.

RACINE, N., 4416—ATTRACTIVE SUN parlor, kitchenette; Frig. Also 1 room.

ROKEBY, 3722—2 ROOMS, FRONT, WELL furn.; Frig.; 1 rm. Pull. kit., $4. All tr.

SHEFFIELD, 3752—1-3 RM. HSKPG., $3.50 up; slp. rms., running water, $2.50 up.

SHERIDAN, 4825—1-2 RM. KITS., EL. RFG. 4302 Kenmore. 1-2 rm. hskpg. suites.

ST. JAMES-PL., 448—1-2 RMS. NICELY furn.; gd. tran.; $2.50 and up. Div. 2157.

WILSON, 821—1½-2½ RM. KITCHS., frigid., new. dec., very clean. L, bus, surf.

WINTHROP, 4732—3 RM. BASEMENT APT.; pri. bath; best trans. See to appreciate.

WRIGHTWOOD, 610—LOVELY 1 RM KIT., $3.50-$5; sleepg. rms., $2.25-$3; best trans.

1 AND 2 RMS., FURN. OR UNFURN.—1976 DEVON-AV. ROG. PK. 4868.

TO RENT—HOUSES.

Northwest Side.

BEAU. 5 RM. BUNG.—SLPG. PCH., TILE bath; h. w. ht.; gar.; gd. tran. Berk 1877.

Suburban—North.

LIKE NEW; $55; 7 RS., 2 BATHS; POSS. now. 1545 Judson-av., Ravinia. SEARS & WITZLEBEN, 562 Green Bay. Kenilwth. 5545

Suburban—West.

631 S. HIGHLAND-AV., OAK PARK—6 R. stucco hse.; h. w. ht.; gar.; $35. Ran.9128.

TO RENT—FURNISHED HOUSES.

MOZART, N., 3644—12 RMS., 3 BATHS; refg.; 2 car gar.; nice furn.; $150. Key.5491

TO RENT—APARTMENTS.

SOUTH.

General List.

3-4 RM. APTS., STEAM HT., $22.50-$25; newly dec.; 1 blk. to L, R. I., surf. 203-221 W. 63d-st. McClun, 217 W. 63d-st.

2-4 ROOMS; NEAR I. C., BUS, SURFACE. Reas. rental. 7200 South Shore-dr.

One, Two, and Three Rooms.

8244 S. LOOMIS—6 RM. BRK. BUNG.; H. W. ht.; 2 car gar.; reas. Rand. 3081.

Four, Five, Six Rooms, and Larger.

5 RMS., SUN PAR., $47.50-50

5234 Ingleside-av. Light rms.; closed in rear porch; decorated thruout. 1309 E. 53d.

6104 ELLIS-AV.

4 lge., light rms.; steam; refrig.; new decor. $27.50 up. Agt. on prem. Went. 0536.

7956 WABASH.

Modern 6 rm. apt.; large outside rms.; G. E. refrig.; barg. See agent. 7956 Wabash.

428 W. 66TH-ST.—7 RMS., ARRANGED TO rent out 4 rms. if desired and make free rent on 3 rms.; steam heat; $50 month.

8020 MARYLAND—5 RMS., 2D FLOOR; ENclosed tile bath, shower; canvassed walls; rent $50 month. Longbeach 5940.

5451 HYDE PARK-BLVD.—8 RMS., 3 BTHS. All outside rms. $80. Hyde Park 7000.

SUBLEASE—4 ROOM STUDIO APT.; ALL large rooms; G. E. refrig.; $42.50. Stewart. 7759 Yates. South Shore 6914.

2362 E. 68TH—4 RM., INADOR; MODERN; facing park. So. Shore-dr. Hyd. 0603.

KELLSHORE APARTMENTS

LOYALTON APTS.

BRICK BUNGALOW, $3,750.

1st MORTGAGE LOANS

Your Last Chance Before Prices Advance

La Salle Stove Co.

CASH FOR OLD GOLD

CHICAGO GOLD SMELTING COMPANY

Hotel Shore Crest?

Commonwealth Hotel

MONTROSE BEACH

HOTEL RIENZI

Chateau Hotel, $6 Week

NEW PAXTON HOTEL

HOME FURNISHINGS.

[See Also Household Appliances.]

Furniture and Dept. Stores.

201 E. OHIO-ST.

Second Floor. Del. 9020.

1 Blk. E. of Michigan-av. at 600 North.

4750 WASHINGTON Bl.

At Cicero-av. Col. 9609.

OPEN EVENINGS TO 9 P. M.

We Have the Inventory Stocks from Grand Rapids Factories and Furn. Mart. Closing Out 25c on the $. Note Prices. Dealers Invited.

Lounge and occas. chairs........$3 to $ 19
STUDIO COUCHES, all styles...$ 9 to $ 22
2 pc. living room sets..........$19 to $ 79
3 to 7 pc. bedroom sets.........$20 to $ 90
7-8-9-10 pc. dining room sets....$25 to $100
5 PC. DINETTE SETS, special..$ 6 to $ 20
LAMPS, all styles...............$ 2 to $ 10
Desks and secretaries...........$10 to $ 25
Twin and full size wood beds.........$ 5
Springs ......$3-$10—Mattresses..$ 6 to $ 20
Odd dressers, chests, vanities, buffets, servers, dining tables, chinas..$ 7 to $ 16
9x12 Broadloom rugs, all colors.......$16.75
Carpets and rugs at contract prices.

471 E. OHIO-ST.

CORNER LAKE SHORE-DR. AT THE LAKE.

FURN. MART SAMPLES Offered to the Public.

OPEN EVENINGS TO 9 P. M.
2-pc. Living Room Suites, Sofas..$19 to $89
3-pc. Bedroom Suites ....$22 to $99
7-8-9-pc. Dining Room Suites....$39 to $129
5-pc. Dinette Sets...............$9 to $23
Occasional and Lounge Chairs....$3 to $29
Secretaries and Kneehole Desks...$12 to $29
Only better grade Studio Couches.$15 to $29
Odd Beds, Springs, or Mattresses. $5 to $12
Rugs and Carpets at Mill Prices.
HUDGIN. TERMS. DEL. 5824.

— — FURNITURE CLEARANCE SALE — — ¼ and more off on furn. and rugs. MICH. FURN. MART. 1219 S. MICHIGAN.

South Side.

7090 COTTAGE GROVE,

Cor. 71st and S. Chicago-av. NEW AND RECOND. WAREHOUSE SAMPLES ¼ OFF. PARLOR SETS, values to $119.......$22.50 BEDRM. AND DINING RM. SETS, values to $98 ....$27 9X12 RUGS, values to $69.........$14.95 3½ RMS. FURN. AND RUGS, Comp..$129 EASIEST TERMS. Free del. Open eves-Sun.

January Clearance Sale

Kedzie 1300

FAIRFAX 2835

LAWNDALE 0828

USED AUTOMOBILES FOR SALE.

ROCK BOTTOM PRICES IN THIS PRE-SPRING SALE

Never Again Such SELECTION and VALUES.

BUICK 1929 4 DOOR SEDAN, new tires, mechan. excellent $100
CHEVROLET 1933 CONVERT. COUPE, unusual show car. Perfect $325
CHEVROLET '34 MASTER D. L. COACH. Exceptionally clean. Great value $395
FORD '30 MODEL A SEDAN $175
FORD '31 MODEL A SPORT COUPE. De luxe with rumble seat $195
FORD V-8 '32 DE LUXE COUPE $245
FORD 1934 DE LUXE SPORT COUPE. Rumble seat. Dual extras. Like new $365
FORD '35 TUDOR. LIKE NEW $435
OLDSMOBILE 6 '31 SPORT COUPE. Rumble seat. Good tires, A-1 cond. $215
TERRAPLANE 6 '34 SPORT COUPE. Rumble seat, wire whls. Perfect $395

GLENN E. HOLMES, INC.
Auth. FORD Dealer. Estab. 33 yrs.
30 W. LAKE-ST., AT DEARBORN.

7 PASS. SEDANS, $20 DOWN
Packard, Lincoln, La Salle, Pierce-Arrow, '30 and '31. Auto Bankers, 2022 N. California.

AUBURN—CONVERTIBLE SPORT CABRIOLET, 1932, 6 wire whls., Vogue white wall tires, spotlight, dual equip't, low mileage. Only $295. Lawder Bros., The Ford-Lincoln-Zepher Dealer. 6900 Vincennes-av.

AUBURN—'33 SALON SEDAN—THE TRULY custom motor car. Special, $495. Auburn Factory Branch, 2426 S. Michigan.

AUBURN—'32 CONVERT. PHAETON SED. 6 wire wheels, side mts., white wall tires. $250. Petersen. 1340 W. 63d-st.

BUICK STRAIGHT 8 '36
Mod. 8-61 5 pass. de luxe tour. used sed., built-in trunk; also '36 used 8-41 sed., built-in trunk, 6 air wh., side mts., dual equip.; $895; your car down, bal. 12-24 mos.; 90 day guarantee.
State Auto Finance Corp.,
3939 WASHINGTON-BLVD.

Buick 1931 4 Dr. Sed., $285.
6 w. w., side mounts, perfect mechan. Your car down payment, balance 2 years.
Dodge Dealer, 2720 N. Cicero.

BUICKS (12), '36-'35s.
All models, choice of colors; used. Will be sold now for as low as $595; 90 days guar. and service; terms to suit at 6%. 945 WASHINGTON. [EST. 21 YEARS]

BUICK—1935 SEDAN; GOOD AS NEW. DIFference between this and new one, $400. Logan Square Buick Co., 2470 Milwaukee.

BUICK — 1929, 4 DOOR SEDAN, A VERY nice car in every way ....$79 DODGE DEALER, 2300 W. 63D-ST.

. . . BUICK—1931 VICTORIA . . . Like new. Only $195. Terms. Gambill Chev., 2457 S. Michigan. Cal. 5800.

BUICK—'36-'35-'34 SEDANS, 5 AND 7 P. All de luxe equipt. Used. Large assortmt. $495 and up. 1340 W. 63d-st.

BUICK—'31 4-PASS. COUPE ....BARGAIN NICKEY CHEV., 4154 Milwaukee.

BUICK—1933 67 5 PASS. 4 DR. SEDAN; A1, gd. tires, radio, htr.; $450. So. Sh. 7433.

BUICK—'34-57 DE LUXE SEDAN, $750. JAMES LEVY MOTORS, 2257 S. Michigan.

CADILLAC 1931 V-12
5 pass. coupe. 6 w. w., new white wall tires, heater, motor paint, upholstery, perfect. Will sacrifice today for $475 or best offer. Also 1929 sedan and 1930 town sedan at bargain prices.
Hill Motors, Packard Dlr.,
640 Madison-st., Oak Park.

CADILLAC—LATE 1932 DE LUXE FLEETwood 7 pass. sed.; like new; run little; owner must sacr. at best offer. Call at residence anytime. 601 N. Taylor-st., Oak Park, cor. Iowa-st.

CADILLAC — '30 5 PASS. COUPE. GOOD condition. $195. 2441 S. Michigan.

Chevrolet Master 1935
4 door 5 pass. de luxe touring sed., built-in trunk, all dual equip., spec. fin.; also 1935 Master 6 2 dr. toug. sed., low as $495; your car dn., bal. 12-24 mos.; 90 day guar.
State Auto Finance Corp.,
3939 WASHINGTON-BLVD.

Chevrolet '34 5 Pass. Sedan.
Master; long wheelbase. Also '33 de luxe 4 dor sedan; 6 wire whls., mohair upholstery; extremely low mileage; sac. at $385; guar'd. Your car down payment, balance 2 years.
Dodge Dealer, 2720 N. Cicero.

Chev. '34 Master Coach, $395
Perf. in every respect. Guar. Snow Bros., 1027 South-blvd., Oak Park.

CHEVROLETS—[23] BRAND NEW 1935 models at big savings. Emich Chev. Co., 6501 N. Western and 133 Madison, Oak Park.

. . CHEVROLET—1931 SPORT COUPE . . Air whls. Rumble. Only $175. Terms. Gambill Chev., 2457 S. Michigan. Cal. 5800.

. . CHEVROLET—'31 DE LUXE COACH . . 6 wire wheels. Excellent. Only $175. Terms. Gambill Chev., 2457 S. Michigan. Cal. 5800.

CHEV.—'34 MASTER COACH; HEATER; sac. at $400; school teacher's car; needs money; very gd. cond. Seeley 9660.

CHEV.—'30 4 DR. SED.; 6 W. W., SD. MT., radio; runs like new; $165. Pri. Key. 6445.

CHEV.—'31 2 DR. SED.; H. W. HTR.; NEW tires.; mtr. perf. con.; pri. party. Spa. 0284.

CHEV.—'32 COUPE; WOND. COND.; $195. 7557 STONY ISLAND. BUTT. 1285.

CHEV.—'32 SPORT COUPE; H. W. HTR.; $50 dn. Southwest Chev., 9220 S. Ashland.

CHEVROLET—'34 MASTER COACH; ALSO sedan, $375; tms., trade. 2550 N. Cicero.

CHEVROLET—'29 COACH, A-1 MECHAN.; good tires. $75. 2515 MILWAUKEE-AV.

CHEV.—'34 MASTER 6 4 DOOR SED.; EXC. cond.; sacrifice. Phone Juniper 6012.

CHEV.—'31 CONV. CPE., 6 WHLS., H. W. htr.; spec. $185. 1216 Chicago-av., Evanston

CHEV.—1930 SEDAN, $55. $5 DN., $2 A week, Larkin, 301 Madison-st., Oak Park.

CHEV.—'34 DE L. TOWN SED.; EXC. COND. Cash. $375. Priv. pty. Hollycourt 1808.

CHEVROLET—'34 DE LUXE TOWN SEDAN. Like new. Radio. $375. Triangle 5506.

CHRYSLER 1933 DE LUXE
8 cyl. 4 door 5 pass. sedan, dual equip., safety glass, 6 wire wh., side mts.; also '33 de luxe 6, 4 dr. sed., dual equip.; safety glass; as low as $425. Beaut. cars. 90 d. guar. DODGE-PLYM. DEALER, 2810 MADISON.

CHRYSLER—'33 6 CYL. C. O. SEDAN—6 whls., heater, maroon; a clean car $450
5701 Broadway—Buick Co.

. CHRYSLER—1931 DE LUXE SEDAN . 6 wire wheels. Only $225. Terms. Gambill Chev., 2457 S. Michigan. Cal. 5800.

CHRYSLER—'33 SPORT COUPE, ALMOST like new, $160. Buick, 7647 S. Halsted.

CORD—1932 5 PASS. SEDAN, SIDE MTS., very clean, $295. 2441 S. Michigan.

DE SOTO—'34 AIRFLOW 5 PASS. COUPE; radio, htr., $625. Your car or $95 down. S. J. NEWMAN, INC. DE SOTO DEALER. 2633 W. MADISON.

DE SOTO—'34 AIR FLOW SEDAN; DUAL eqp., htr., radio, $200 worth of extras, overdrive new tires, low mil. Cheap, terms, pri. pty. Smaller car dn. paymt. Hum. 4300.

DE SOTO 1935 SEDAN, $595.
HARDLY RUN; YOU CAN EXPECT A BARGAIN. FELZ, 1132 DIVERSEY-BLVD.

DODGE DE LUXE 1936
4 door 5 pass. touring used sedan, radio, heater, dual equipment; also 1935 de luxe 6 4 door sedan; sacrifice for $595; your car down, bal. 12-24 mos.; 90 day guarantee.
State Auto Finance Corp.,
3939 WASHINGTON-BLVD.

DODGE—1935 4 DOOR TOURING SEDAN; Philco radio, dual horns, dual wipers, dual visors, dual tail lights, cigar lighter, wheel lock, h. w. heater. Also 1934 DODGE 4 door sedan and 1934 DODGE 2 door sedan. 1933 DODGE 4 door sedan with safety glass, dual visors, at $425. Your car taken as down payment. 3431 and 3420 Irving Park.

Dodge '35 Tour. Sd., $550
Built-in trunk, radio, safety glass, etc. Your car down payment, balance 2 years.
Dodge Dealer, 2720 N. Cicero.

Dodge 1936, $785
6 cyl. de luxe 4 dr. 5 pass. used touring sedan, built-in trunk, safety glass, dual equip., hydr. brakes. Also '35 4 dr. tour. sed., built in trk.; $585. Your car dn. 30 day guar.

DODGE—1934 DE LUXE 4 DOOR SEDAN; no draft ventil., knee action; also '33 4 door sedan; guar. Terms, trade, as low as $395. Dodge Dealer, 3819 Lawrence-av.

DODGE—1930 4 DOOR DE LUXE SEDAN; 6 wire whls.; perfect motor; gd. tires. $195.
Dodge Dealer, 2720 N. Cicero.

DODGE—1933 SEDAN; SIDE MOUNTS, winterized; sacrifice for $395. Olds Dlr., 1012 Chicago-av., Evanston.

DODGE—1935 DE LUXE SEDAN ....$595 $95 down, 24 months to pay. DODGE DEALER, 2522 MILWAUKEE-AV.

DODGE—'35 DE LUXE RUMB. SEAT CPE., used little; will pass for new, $585; guar. Terms, trade. Dodge Dlr., 2954 Lawrence.

DODGE—'34 4 DOOR SED.; LOW MILEAGE. Exc. cond. Reas. 7924 S. Chicago-av.

DODGE—1935 DE LUXE TOUR. SEDAN. Radio, heater; priv. party. Briar. 2337.

DODGE—'31 4 DR. SED., SMALL 6, $195. 7557 STONY ISLAND. BUTT. 1285.

DODGE—'33 4 DOOR SEDAN, $345. PEOPLES FINANCE. 4512 MADISON.

USED AUTOMOBILES FOR SALE.

CHRYSLERS
12-20 Months to Pay
$5 DOWN

1930 Coupe, convert., side mts.	$195
1932 Sedan, dual equip., perfect	395
1933 Coupe, rumble, side mts.	495
1933 De Luxe Sedan, side mts.	495
1934 Coupe, rumble, side mts.	545
1935 Touring Sedan, built-in trunk	775
1934 Airflow, 6 pass. Sedan	795

These cars are all conditioned in our own shop and carry a full warranty.
Chrysler-Illinois Co.,
FACTORY BRANCH.
2230 S. MICHIGAN. CALUMET 7460.

More Healy Bargains
HUDSONS — TERRAPLANES
8 TO CHOOSE FROM. 1935-'34-'33.
$285 UP.
HEALY MOTOR SALES,
7738 STONY ISLAND REGENT 6004.

Ford '32 4 Cyl. Coach, $219.
Best Ford value ever offered; tires, paint like new; mohair uphol. A real bargain. DODGE DEALER.
1019 Davis-st., Evanston.
Rogers Park 2074. 1 block west of "L." EVANSTON CARS ARE BETTER CARS.

Ford '35 De L. Tour. Sed.
Safety glass, mohair upholstery, dual equipment. Also de luxe coupe; radio equipped; jet black finish. Sacrifice for $475. Your car down payment. Balance 2 years.
Dodge Dealer, 2720 N. Cicero.

FORD 1930 COACH, $115.
Tires, paint like new; mechanically O. K.; the best Ford buy of the season. DODGE DEALER.
1019 Davis-st., Evanston.
Rogers Park 2074. 1 block west of "L." EVANSTON CARS ARE BETTER CARS.

FORD—1935 DE LUXE COUPE,
$485
$65 radio, htr., safety glass; 100% excel. SOUTH SHORE BUICK, INC., 7440 STONY ISLAND. MID. 6400.

FORD—1930 COUPE, VERY CLEAN $120
Ford 1930 tudor, trunk $145
Ford 1931 coupe, rumble seat $160
Ford 1932 4 cyl. coupe, clean $215
2441 S. MICHIGAN-AV.

FORD—1935 TOURING FORDOR; A REAL beauty; cost new, $791. Our price, $535. Also 1934 Fordor, $345. SLUMBRICK MOTOR SALES, AUTH. FORD DLR. 1711 W. 95TH-ST.

FORD—1935 TOURING TUDOR SEDAN; has VERY little mileage; you'd say BRAND NEW; $475. Also 1935 coupe, only $440. Lawder Bros., Estab. 1890, the Ford and Lincoln Zephyr Dealer. 6900 Vincennes.

FORDS.
All models, all years, low prices. J. A. LAVERY, AUTH. FORD DEALER, 6529 COTTAGE GROVE. MID. 5304.

Ford '35 De L. Tudor $535
Ford radio, spot lt., trans. lock, dble. windshield wipers, chrome wheels; perfect. SNOW BROS., 1027 South-blvd., Oak Park.

FORD—'34 DE L. CPE.; RUM. SEAT, $345. Also Ford Vict. '34; Maroon fin. Spot lt. Arvin htr. $395. Trd. or tms. Can't tell from new. 2645 W. Adams. Caruso. [Priv.].

FORDS—1935; BRAND NEW; ALSO DEMOS. All models; big discount; terms, trade. Mercantile Motors. Auto. Ford Dlr. 3948 ROOSEVELT. 1634 S. CRAWFORD.

FORD — '34 VICTORIA; BEAU. COND.; safety glass, etc.; also '34 cpe.; only $325. SLUMBRICK MOTOR SALES, AUTH. FORD DLR. 1711 W. 95TH-ST.

FORD—1934 DE LUXE 4 DOOR SEDAN; driven very little; dual horns and tail lts. Cannot be told from new. $445. 2515 MILWAUKEE-AV. 2515.

FORDS—1935's, 1930's; MUST SELL; SEdans, tudors, coupes, convertibles. MORTON MOTORS, FORD DLR., 2821-25 SHEFFIELD. L. V. 8000.

FORD—'34 DE LUXE VICTORIA, NEW MOtor and tires, elec. radio; spec. at $445, lib. terms or trade, 12-24 mos.; money back guar. Auth. Ford. J. J. Wright, 242 W. 55th.

FORD—1935 LATEST MODEL DE LUXE touring 4 door sedan; radio, low mileage. Perfect condition. Guaranteed ....$565 M. F. DARR, 316 Madison-st., Oak Park.

— — — FORD—1932 V-8 COACH — — — Also 1931 Landeau Sedan, $175. 1725 W. DIVISION.

FORD — '35 TOURING FORDOR; RADIO, w. w., tires like new. Your car as dn. pay. COOPER MOTORS—5230 MILWAUKEE.

FORD—'34 DE LUXE SPORT COUPE. SPEcial paint. Spare tire. Never used. Also '32 de l. coupe at $245. 1340 W. 63d-st.

FORD—1934; DE LUXE TUDOR; HEATER; low mileage; Int. tires; finish like new. $350. 4917 Drummond-Pl. Any eve.

FORD—'35 DE LUXE SEDAN, RADIO, HTR., safety glass; need room; sac. at $495. DODGE DEALER, 2954 LAWRENCE-AV.

FORD—1935 DE LUXE TUDOR; TODAY only $495. tms., trade; money back guar. J.J.Wright, auth. Ford dlr., 4743 Cottage Gr.

FORD—'32 DE L. TUDOR; GD. COND.; new tires, $185. 6151 S. Justine. Hem. 6547.

FORD—'34 CPE., $375. TERMS, TRADE; money back guar. J.J.Wright, 4743 Cot.Gr.

— — — FORD—1935 COUPE. — — — MUST SACRIFICE. WHITEHALL 8038.

FORD—1934 TUDOR, DE LUXE; MOTOR, tires A1; $85 dn. Wright, 1111 N. Clark.

FORD—'35 TUDOR TOURING, $165 DOWN. Nelsen Hirschberg, 5133 Irving Park.

FORD—1935 DE LUXE COACH; ALSO SEDAN, $100 DOWN. 2550 N. CICERO.

FORD—'31 COACH; ORIG. PT.; GD. TIRES, etc. Sac. $125. Gas sta., 2333 Irving Park.

. . . FORD '34 DE LUXE TUDOR . . . LARRY BURNS. 2246 S. Michigan.

FORD—'32 4 CYL. DE LUXE FORDOR; EX. cond., new tires; barg. New. 4864.

FORD—'31 COUPE, $140; EXCEL. COND. W. Williams. 4011 W. Lake. Sac. 0789.

FORD—'35 DE L. TUDOR, RADIO, H. W. htr., fully eqpd. Barg. 2011 N. Lamon. 1st.

FORD—1929 COUPE. JUST OVERHAULED. Newly painted. $100. Nevada 6899.

FRANKLIN 1930
Airman 6, 5 pass. sedan. Six practically new tires; repainted and reconditioned; only $285.
CHICAGO'S LARGEST PACKARD DEALER. HON. SMITHSON & RAYMOND.
6101 Broadway. Briar. 4010.

Franklin '32 De Luxe Sedan.
Used so little it will pass for brand new car. Supercharger. Orig. cost $3,450. Our price for quick sale, $495. Terms.
2317 S. MICHIGAN.

FRANKLIN—'29 5 PASS. SEDAN; GOOD cond. thruout; $110. 2441 S. Michigan.

FRANKLIN—'29 SEDAN; A-1 COND.; NEW rubber, new Exide battery. Lak. 8573.

The Tribune does not knowingly accept automobile advertising which misrepresents the year of the car. If you wish to confirm the year model of a used car advertised in its columns, secure the serial number (which determines the year model) and telephone the Tribune, Superior 0100, Local 328, for verification.

USED AUTOMOBILES FOR SALE.

AJAX AUTO CO.
OLDS DEALER.
JANUARY CLEARANCE SALE.
105 CARS MUST GO
NO REASONABLE OFFER REFUSED. LOW DOWN PAY'TS. NEW 5% FIN. PLAN. ALL PRICES $25 TO $900.
Buy Now—Save $50 to $100.
FREE STORAGE UNTIL SPRING. 7800 STONY ISLAND. SAGINAW 1400. 7937-39 SOUTH CHICAGO-AV. "SEE OUR AD IN SUNDAY'S TRIBUNE."

West Side Buick Sales
Buick 1934-61 5 pass. sed., built-in trunk, heater, perfect $745
Fords [2] 1935 de luxe tudor sedans, ea. $525
Dodges [2] '34 sedans, fully equip., ea. $525
Dodge 1935 sedan, built-in trk., htr. $665
AS LOW AS $25 DOWN. AT THE LOW G. M. A. C. RATES.
4666 WASHINGTON-BLVD.

— 25 USED CARS—VARIOUS MAKES — EMIL DENEMARK, INC., 3860 OGDEN-AV. CRAW. 4100.

FRANKLIN—'30 SEDAN; GREAT WINTER car; few Franklins in Chicago are in the excellent condition that you will find this car. Priced low for quick sale. M. J. LANAHAN, INC., 2544 S. MICHIGAN.

GRAHAMS—ALL MODELS. PRICES CUT. BIRD-SYKES, 2210 and 2215 S. Michigan.

HUDSON DE LUXE 1936
4 door 5 pass. cust. used sedan, built-in trunk, e. h., all dual equipment; orig. cost $1,031; also 1934 de luxe sedan; sac. for $495; your car down, bal. 12-24 mos.; 90 day guarantee.
State Auto Finance Corp.,
3939 WASHINGTON-BLVD.

HUDSON DE LUXE 6 1935
4 door custom touring sedan; built-in trk., electric hand, safety glass, dual equipped. This car cannot be told from new. Sacr. for $645. Your car dn., bal. 12-24 mos. 90 d. gur.
AUTO LOAN CORP.,
4635 WASHINGTON-BLVD.

HUPMOBILE—1930 6 CYL. SEDAN, 5 PASS.; 6 WHEELS; CAREFULLY DRIVEN; CLEAN INSIDE AND OUT; MECHANICALLY GUARANTEED; $225. SOUTH SIDE BUICK, INC., 7440 STONY ISLAND. MID. 6400.

. . HUPMOBILE—1930 MODEL C SED. . . Excell. condition; only $175; terms. GAMBILL CHEV., 2457 S. MICHIGAN.

HUPP—'34 DE L. CONVERT. SPORT CPE. Speedster model. 6 whls., equipment. Also '32 de l. coupe at $345. 1340 W. 63d-st.

HUPMOBILE—'30 MODEL C SPORT COUPE. Rumble seat, white wall tires, cut to $85. GAMBILL CHEV., 2457 S. MICHIGAN.

. . HUPMOBILE—6 '34 DE LUXE SED . . Like new; cut to $475; terms, trade. GAMBILL CHEV., 2457 S. MICHIGAN.

LA SALLE '33 7 PASS. SED.
4 dr. limousine; 6 air wheels, side mts.; private chauffeur driven; suitable for livery or taxi; looks and runs like new; $975; your car down, bal. 12-24 mos. 90 day guar.
AUTO LOAN CORP.,
4635 WASHINGTON-BLVD.

LINCOLN—5 PASS. OFFICIAL'S COUPE, '30, trk., s. mts., h. w. htr., dual w. w., new 6 ply tires; best offer. Lawder Bros., The Ford-Lincoln Zephyr Dealers, 6900 Vincennes-av.

LINCOLN—'29 7 PASS. SEDAN, SIDE MTS., very clean, $125. 2441 S. Michigan.

MARMON—'31 CPE., SIDE MTS., HEATER. $95. Goodwin, 5719 Broadway.

. . . NASH—6 '33 4 DOOR SEDAN . . . Excellent. Only $325. Terms. Gambill Chev., 2457 S. Michigan. Cal. 5800.

NASH—COACH, '29; FINE BUY ....$95 NICKEY CHEV., 4154 Milwaukee.

NASH—'31 R. S. COUPE, SIDE MTS., $195. FELZ, 907 DIVERSEY-BLVD.

OLDSMOBILE 1936
4 door 5 pass. de luxe touring used sedan, special finish, built-in trunk, radio, heater, elec. fan; orig. cost $1,010; just like new; sacr.; also 1935 4 door de luxe touring sedan, only $685; your car down, bal. 12-24 mos.; 90 day guarantee.
State Auto Finance Corp.,
3939 WASHINGTON-BLVD.

OLDSMOBILES—
'34 5 pass. Sed.; heater $535
'34 Spt. Cpe.; many extras $545
'34 5 pass. Tudor; radio $515
'33 5 pass. Sedan; heater $415
'29 4 door Sed.; clean $145
'28 4 door Sed.; runs good ....$ 95
LAWNDALE AUTO SALES, 3552 W. Ogden.

OLDSMOBILE (10) '35s.
6 and 8 cyl. sedans, coupes, conv. coupes will be sold now for as low as $495; 90 day guar. and service; terms to suit at 6%. 945 WASHINGTON. [EST. 21 YEARS]

Oldsmobile '34 Sedan $515
Cadillac, 2258 S. Michigan.

. . OLDSMOBILE—'30 SPORT COUPE . . In fine shape. Only $165. Terms. Gambill Chev., 2457 S. Michigan. Cal. 5800.

OLDS.—1934 SEDAN, 6 CYL., 2 AND 4 DR. Trunk. Priced as low as $495, barg. Petersen. 1340 W. 63d-st.

OLDS—1934 4 DR. SED.; LIKE NEW; $465. 3453 S. Morgan. Boulevard 2510.

OLDS—COACH, '32; EXC. COND. ....$345 NICKEY CHEV., 4154 Milwaukee.

OLDS.—LAST '35 4 DR. TOWN SED., BLT.-in trunk, etc.; barg., $695. 6811 S. Halsted.

OLDS.—'34 TOUR. SED. NEW CAR GUAR. $595. Steele Olds., 2484 Milwaukee.

PACKARD BARGAINS
$50 to $350 Reductions
1928-1935 MODELS.
Coupes, sedans, 5 and 7 pass., phaetons, etc. 29 reconditioned cars will be sold at below market price. We are overstocked.
$75 up.
Low payment plan. Open Eves. and Sun.
Hill Motors, Packard Dlr.,
640 Madison-st., Oak Park,
4550 Washington, Chicago.

PACKARD—1934 MODEL 1103 5 P. SEDAN. Since traded we have given this car a thorough reconditioning and it's equivalent to new both in looks and performance. Equipment includes 6 w. w., ride control, twin horns, radiator grille, side mts., 6 white wall tires, trunk rack. Our regular guarantee goes with its sale. Those who have been waiting for one of these at a figure now have a genuine opportunity. $1,450. Terms, trade. Open eves. and Sun. PACKARD, 24th and Michigan. Calumet 7400.

PACKARD—THAT HAS JUST HAD A $257 Packard job, including new paint, new pistons, rings, chromium, 2 new tires, etc.; '29, 6 cyl. 4 dr. sedan that thru family circumstances will be sold at much less than reconditioning cost. See it. Can sell for $175. Mr. A. Lawder, 6900 Vincennes, Tring. 2500.

PACKARD—1933 DE LUXE 8 SED., FULLY equipped; hot water heater, radio, side mts. Positively like brand new. Must sell, $585. NEWMAN, 2424 MILWAUKEE.

Packard 1936 Sedan, 120,
$990. Used. 1132 Diversey-bl.

PACKARD—1931 SEDAN 7 PASS. ALSO '31 CONV. COUPE, $265; TERMS, TRADE. 6555 COTTAGE GROVE. MID. 4200.

PACKARD—'29 7 PASS. DE LUXE SEDAN. 6 wire whls. Only $95. Terms. Gambill Chev., 2457 S. Michigan. Cal. 5800.

PACKARD—'29 DE LUXE SPORT COUPE. 6 wire whls. Rumble. Only $75. Terms. Gambill Chev., 2457 S. Michigan. Cal. 5800.

PACKARD — 1932 CLUB SEDAN; FULL price $585. 2200 Diversey. Bruns. 8300.

PIERCE-ARROW '31 7 PASS.
Sedan. 6 wire wheels, 2 side mts.; fully equipped. Also 1930 Pierce-Arrow, 7 pass. Sedan; chauffeur driven; as low as $195.
2317 S. MICHIGAN.

PIERCE-ARROW—1933 CLUB BROUGHAM, very clean, $750. 2441 S. Michigan.

USED AUTOMOBILES FOR SALE.

Lawder Bros. Specials

Chrysler '28 4 door sedan	$40
Oldsmobile '28 4 door sedan	$60
Oldsmobile '29 4 door sedan	$125
Essex '30 coupe, rumble seat	$110
Dodge '30 4 door sedan	$175
Marquette '30 4 dr., side mts.	$195
La Salle '30 cabriolet, side mts.	$200

150 Fords, all types—models.
$5 DOWN, AS LOW AS $8 A MONTH. LAWDER BROS., the Ford-Lincoln Zephyr Dealer. Estab. 1890. Open eves. and Sun. 6900 Vincennes-av., 1 blk. west of State-st.

KUSHLER CHEVROLET.
CHICAGO'S LARGEST USED CAR MARKET.

1934 Ford de luxe tudor	$375
1934 Ford coupe	$365
1933 Chevrolet master coaches	$325
1932 Chevrolet sport coupe	$240
1932 Plymouth coupe	$195
1931 Chevrolet spt. coupes, cabr.'s	$185
1931 Hudson sport sedan	$185

MONEY BACK GUARANTEE.
6330 BROADWAY. SHEL. 4179.

TO THE MAN WITH A JOB WHO DESIRES A USED CAR
$5—DOWN—$5
Will Buy Any of 60 Cars.
RUBY CHEV., INC. USED CAR DEPT. 7158 STONY ISLAND. DORCH. 2310.

Plymouth '36 Plymouth
4 door touring sedan; used; mohair upholstery, dual equipment, built-in trunk, safety glass. Also '35s and '34s 4 dor sedans; polychromatic finish, choice of color; radio, mohair and whipcord upholstery. YOU WOULD THINK THEM BRAND NEW. SPECIAL FOR TODAY ONLY AS LOW AS $445.
Your car down payment, balance 2 years.
Murphy Motor Sales
Dodge Dealer, 2720 N. Cicero.

PLYMOUTH DE LUXE 6 '36
4 door 5 pass. de luxe touring used sedan; built-in trunk, safety glass, dual equip.; also '36 2 dr. used sed.; blt. in trk., $650; your car down, bal. 12-24 mos. 90 day guar.
AUTO LOAN CORP.,
4635 WASHINGTON-BLVD.

PLYMOUTH—1934 P. E. DE L. 4 DR. SED.; knee action, shatterproof glass, air whls.; guar. like new; $465; your car or $95 down. S. J. NEWMAN, INC. DE SOTO DEALER. 2633 W. MADISON.

PLYMOUTH—LATEST '32 P. B. DE LUXE 4 dr. sedan; wire wh.; good tires; looks, runs like a new car. Sac. for only $295. BENDER-RIEGER, INC., PLYM. DEALER, 933 WASHINGTON-BLVD.

PLYMOUTH—1935 4 DOOR DE LUXE SEdan, including built-in trunk, hot water heater; black; 4 months old, scarcely used. WILL SACRIFICE FOR $575. 5511 Washington, Apt. 512. Mansfield 0600.

Plymouth '32 Sport Coupe.
Perfect condition. $45 down.
RAY TITUS, 5710 Broadway. Lon. 2929.

. . . PLYMOUTH—REAL '33, $295 . . . A coupe and sedan and positively priced today at $295. FELZ, 3542 N. CLARK-ST.

PLYMOUTH—LATEST '35 DE LUXE SED.; low mil.; safety glass; spec. paint; must be sold at once; $150 dn., 12-18 mos. bal. Diversey Chrysler, 824 Diversey-pkwy.

PLYMOUTH—1935 DE LUXE 4 DOOR SED. Safety glass, silk mohair uphol., blt. in luggage compart.; also '34 de luxe sedan as low as $465. Dodge Dlr., 2954 Lawrence.

PLYMOUTH—'34 5 PASS. SEDAN, PERfect condition, $395; 20% down, bal. to 24 mos. Ph. Prospect 0451. 6445 S. Western.

PLYMOUTH—'34 DE L. CONVERT. COUPE. Dual eqpt. Also 4 dr. sedan and '33 sedan. As low as $295. 1340 W. 63d-st.

PLYMOUTH—1935 DE LUXE COUPE; R. S., radio, gun metal finish; like new; $465. 7557 STONY ISLAND. BUTT. 1285.

PLYMOUTH—1934 P. E. DE LUXE COACH; original tires and finish; mechan. LIKE NEW. $445. 2515 MILWAUKEE-AV.

PLYMOUTH—1935 2 DOOR SEDAN, A1 cond., $450, Owner leaving town. See Sunday, 235 N. Mason-av. Estabrook 2652.

PLYMOUTH—1932 P. B. MODEL, 2 DOOR coach; low mile.; exc. cond.; sacr. for $275. Terms. Address X H 407, Tribune.

PLYMOUTH—'35 TRUNK SEDAN. PRACT. new, $575. Also '34 de luxe rumble seat coupe, $425. Terms, trade. 2550 N. Cicero.

PLYMOUTH—'33 SPORT COUPE; AIR wheels; exceptional buy for only $350. Olds Dlr., 1012 Chicago-av., Evanston.

PLYMOUTH—'31 5 PASS. SEDAN; GOOD tires; runs fine; $165. 2441 S. Michigan.

PLYMOUTH—'33 DE L. RUMB. ST. COUPE; like new, $345. Dodge Dlr., 2954 Lawrence.

PLYMOUTH—1934 RUMBLE SEAT COUPE; very low mil.; sac. Avenue 3259.

PLYMOUTH—P. E. COUPE, 1934 DE LUXE, like new, $395. 2441 S. Michigan.

PLYMOUTH—'34 2-DR. DE L. COACH, TRK., h. w. htr., $445. 4419 Greenwood. Oak. 5033

PLYMOUTH—'34 DE L. SEDAN, $345. Needs minor repair. 3742 Lawrence-av.

PONTIAC DE LUXE 6—1936
4 door 5 pass. touring used sedan; built-in trunk, safety glass, dual equipment, knee action; also '35 4 door sedan, $595; your car down, bal. 12-24 mos. 90 day guar.
AUTO LOAN CORP.,
4635 WASHINGTON-BLVD.

PONTIACS, 1935.
All models—Coupes, Coaches, Sedans and Touring Sedans. Some special floor cars. All in new car condition. Low mileage. $585 up. Trade in your car. $50-$100 down. Buy from a Pontiac Dealer. COMMUNITY MOTORS, INC., 2521 S. MICHIGAN-AV.

PONTIACS (15) '36-'35s.
6 and 8 cylinder 4 door used sedans; 2 door sedans and coupes; variety of colors. Can be purchased now for as low as $595. 90 day guarantee and service. Your car down or small down payment, balance to suit at 6%. 945 WASHINGTON. [3 MIN. TO LOOP]

PONTIAC—1933 4 DOOR SEDAN ....$395 VERY LOW MILEAGE; 2 TONE BROWN. Also '32 Sedan; side mts.; very clean; $295. Olds Dlr., 1012 Chicago-av., Evanston.

PONTIAC—1934 DE LUXE SEDAN; SAFEty glass, no draft ventil., knee action, also '33 4 door de luxe sedan; guar. Terms, trade, as low as $385. Dodge Dlr., 3819 Lawrence.

PONTIAC—'35 2 DOOR COACH WITH RAdio, heater; Plymouth coach, 2 dr., '34. Business man must sell 1 or both; price chp. Weintraub Dept. Str., 2000 W. 35th. Laf. 1667

PONTIAC—1934 COACH; TODAY'S BEST bargain; a real beauty at $395. SLUMBRICK MOTOR SALES, AUTH. FORD DLR. 1711 W. 95TH-ST.

PONTIAC—'34 DE L. SEDANS, 6 WIRE whls., knee action, pass for new cars. $445 and up. Petersen. 1340 W. 63d-st.

PONTIAC—6, '35 COUPE, LIKE NEW; very low mileage; special, $495. Donovan Ford, 7400 Stony Island. H.P. 2500.

PONTIAC—1933 SEDAN, $395. 3637 SOUTHPORT-AV.

REO—'30 SED.; W. W., S. MTS., HTR.; A1 mech.; sac., $150. Ard. 2186-Edg. 2350.

STUDEBAKER—LATEST '35
8 cyl. 4 door de luxe sedan. Factory built-in trunk. Positively guar. like brand new. Only $695; most satisfactory terms, trade. LARRY O'ROURKE [ESTAB. 21 YEARS] 945 WASHINGTON. [3 MIN. TO LOOP]

STUDEBAKER—'34 DE L. 4 DOOR SED. Side mts., blt.-in trunk, radio, heater; must make room for new cars. Will sac. at only $480. Dodge Dealer, 3819 Lawrence-av.

STUDEBAKER—'32 ST. REGIS BROUGHAM De Luxe; 6 chrome wheels, trunk, heater, etc. Full price $245. Terms, trade. 2700 MADISON-ST.

STUDEBAKER—'34 TOUR. SED., BLT.-IN trunk, side mts., etc., $450. 6811 S. Halsted.

TERRAPLANE—'33 SEDAN, GUAR., $375. Original black finish sparkles like new; mohair interior spotless. Very little mileage. High priced radio and heater. Financed on new 6% plan. BUTLER MOTORS, INC., Hudson Terraplane Distrib., 2419 S. MICHIGAN. Vic. 7604.

TERRAPLANE—1934 DE LUXE MODERN sedan. Also 1933 Terraplane coach. Rare bargain at $295. Guar. by Hudson-Terraplane Dealer, 316 MADISON-ST., OAK PARK.

USED AUTOMOBILES FOR SALE.

More Healy Bargains
LAFAYETTES
5 TO CHOOSE FROM. 1934-'35-'36 USED.
$395 UP.
HEALY MOTOR SALES,
7738 STONY ISLAND REGENT 6004.

MOTOR TRUCKS.

For Sale.

MID CITY BARGAINS
FACTORY REBUILT TRUCKS.
1935 Chevrolet 157 Stake $495
1935 Chev. 1½ ton panel, like new $545
1930 Chev. Boulevard De Luxe $145
90 day written guar.; 3 day driving trial.
1147 W. JACKSON-BLVD.

Ruby Has the Trucks
ALL WEIGHTS, TYPES. WE TRADE. TMS. RUBY CHEV., INC., USED TRUCK DEPT. 7158 STONY ISLAND. DORCH. 2310.

1935 FORD.
Westinghouse air brakes, 10 ply tires, 80 gallon gas tanks, etc., with or without contract; $300 cash required; will take pleasure car in trade. Harsh. Monroe 5537.

DODGE—3 TON PANEL BODY TRUCK; 3½ ton Federal 6, stake truck, $300; 1 ton International stake, $50. 347 Burlington-rd., Riverside. Riverside 2378. These trucks are late model and in good condition.

3—1½ TON INTERNATIONAL STAKE; 1—1½ ton Chev. stake; 1 14 ft. panel trailer, very reas. Exc. cond. 8758 S. Peoria.

18 FT., 20 FT. SEMI-TRAILERS, OPEN. Top body; 2 V-8 '35 Ford tractors. 827 W. 35th-st. Frank Kayla. Yards 6080.

FORDS & CHEVROLETS—1931-'32-'33-'34. Long and short wheelbase. Any style body desired. Auth. Ford Dealer, 827 W. 35th-st.

1935 TRUCK, 4 TON CAP., FOR LOCAL hauling. No reas. offer refused, or will sell. A. H. Mendels, 519 W. North-av., Apt. 208.

WILLYS — 77 1935 PANEL DELIVERY truck, used 60 days; cost $635. Sacr. $385. Petersen, 1340 W. 63d.

TOW TRUCK, 2¼ TON ACORN; FULLY eqpd.; cheap for cash. 3752 Fullerton-av.

1935 INTERNATIONAL TRACTOR AND 24 ft. semi trailer; reas. 4611 Fulton.

1933 INTERNA.—¾ TON PANEL, $285. Tms. Ford Dlr., Argo, Ill. Prospect 1120.

. . . 50 USED TRUCKS, $75 UP. . . . Express stake, panel, dump. 3148 Ogden-av.

DUMPS—FORD-CHEV., '34, HYDR. HOIST. Ford Dealer. 827 W. 35th-st. Yards 6080.

LINCOLN TOW TRUCK, A1 COND.; COR. Elston and Kimball. Keystone 3711.

To Rent.

PANEL OR STAKE BODY TRUCKS—½ TO 2 ton capacity for rent without driver; low rates. Telephone Delaware 7272.

DODGE—TRUCK, '36, WITH DRIVER; WILL haul 5 ton. Hay. 5811.

NEW '36 V-8 FORD PICKUP TRUCK, 1½ ton, with driver; go anywhere. Dre. 0620.

HAVE TRUCK—'35 1½ TON STAKE, '35 sed.; want hauling priv. owner. Ind. 1166.

TO RENT—1½ TON G. M. C. TRUCK, with driver, $35 week. Selmon. Monroe 0540

WILL DO HAULING AND PT. TIME WK.—1½ ton stake; contract prefd. Hum. 9222.

Wanted.

WANTED — USED JUNK OR WRECKED TRUCKS, BUSES AND TRACTORS; HIGHEST PRICES PAID. DIVERSEY 2772.

DIAMOND T TRUCK—MODEL U56C. ADDRESS X D 415, TRIBUNE.

Truck Trailers.

FRUEHAUF TRAILER, 18 FT., FULL AUtomatic; closed body. Ph. Virginia 0210. AUTOCAR Trucks. 1716 W. Pershing-rd.

AUTOMOBILES WANTED.

WANTED—LIGHT CAR
for own use; will pay cash; no dealers. 6314 COTTAGE GROVE. Midway 7040. Ask for Mr. James.

HIGHEST CASH PRICES FOR LATE MODels. We pay your mtg. or loan and give cash for your equity; no delay. COLUMBUS 2298. 4647 MADISON.

CHEVROLET—'30 4 DOOR SEDAN, MUST be A1 cond.; will pay $100 to $125 cash. Apply 11453 South Park.

WANTED — 100 USED CARS. ANY MAKE or model. Bring cars. CASH WAITING. Phone Englewood 3111. 1340 W. 63d-st.

LATE USED CAR WANTED FROM OWNER. Must be mech. perfect; cash; dealers do not call. Phone before 3 p. m. Rock. 5454.

CASH — — — — CASH — — — — CASH We need 200 cars at once. 3939 N. Western. Juniper 4682.

MOST CASH FOR YOUR CAR. IF YOU can't come in, call us; we'll come out. 7557 Stony Island. Fairfax 1426.

WANT CHEV. OR FORD AT ONCE—UP TO $225 cash. Residence Hyde Pk. 7098.

WANTED—BEST 1935 SMALL SEDAN FOR $375 cash. Humboldt 5711.

WANT '30-'33 FORD OR CHEV. SEDAN from priv. party; pay cash. Dorch. 2939.

MOST CASH FOR YOUR CAR—ALL MAKES and models. 6424 S. Western. Rep. 3205.

WANTED—ANY MAKE OR MODEL CAR for cash. 5444 Broadway. L. B. 5875.

HAVE CASH FOR SMALL CAR, FORD OR Chev. Pref. from priv. pty. BITT. 1357.

WANT CAR FOR CASH OR WILL PAY cash for car and notes. Cicero 1185.

WTD.—100 CARS; DON'T SAC. YOUR CAR highest cash prices. 3325-33 Montrose.

'31 LIGHT COUPE; ALL CASH; A1 COND.; no dealers. Call morn. bef. 11. Fair. 0760.

WANT MORE CASH FOR YOUR CAR? See STONE, 4940 N. Western. Rav. 0774.

WANT LIGHT 1935 COUPE. WILL PAY cash. No dealers. Address M 147, Tribune.

SPOT CASH FOR LATE MODEL CARS. RAY TENNES, 2451 N. SACRAMENTO.

$25 MORE FOR USED CARS OR TRUCKS. 6956 S. HALSTED. WENTWORTH 1900.

AUTOMOBILE LOANS.

CASH
IN 10 MINUTES
ON YOUR AUTO OR TRUCK. 20 MONTHS TO PAY. AVERAGE MONTHLY COST LESS THAN $1.60 ON $100 LOAN. DEAL DIRECT WITH OWNERS.
WINTER-HIRSCH,
20 YEARS IN SAME LOCATION.
1842 S. MICHIGAN.
Calumet 4290. Under State Supervision. PLENTY OF FREE PARKING SPACE.

— CASH AUTO LOANS LEGAL RATES — No indorsers. No bonus. COMMONWEALTH LOAN CO. Successors to MODERN AUTO LOAN CO. 3166 N. LINCOLN-AV. BITT. 3360.

AUTOMOBILE HOUSE TRAILERS.

THE NEW COZY COACH IS HERE. TRAILers by 5 manufacturers. 2640 S. Michigan.

COVERED WAGONS—TERMS-RENT-TRADE. New address, 2440 S. Michigan. Cal. 2040.

SILVER DOME — ALL MODELS; $470 UP. Terms, trade, rent. 4640 W. Washington.

AUTO TIRES.

NEW U. S. ROYAL 2DS—SAVE TO 50%; pass. truck. Serlin Tire. 1400 S. Michigan.

4 34X7 FIRESTONE 10 PLY WITH TUBES. Used 1 month; best offer. Monroe 5537.

MOTORCYCLES AND BICYCLES.

INDIAN 1935 MOTORCYCLE, SCOTT MOD. Used 90 days. $50 extra equipment. Best offer. Petersen. 1340 W. 63d-st.

AUTO CREDITS.

CASH CREDIT OF $140 ON NEW CHEVROlet car for $70. Longbeach 4484.

$200 PLYMOUTH CREDIT. BEST CASH offer or used car. Call Avenue 3565.

BUSINESS OPPORTUNITIES.

Businesses For Sale.

APT. HOTELS, LEASES, STORES, HOUSES, farms. Geo. Geis, 202 S. Dearb. Web. 2374.

AUTO ELECTRIC SERV.—GEN. REPAIR; on acct. of illness. 2 gas pumps, ... nr. Oak Pk. bus. center. $1,500 ... Address X F 124, Tribune.

AUTO REP. SHOP—SACR. WORTH $3,500, good loc. ... arrange terms ... Tribune.

AUTO WRECKING YARD—OLD ESTAB.; cheap. 3133 W. Lake-st. Kedzie 8837.

BAKERY—WHOLESALE; PUTTING OUT A specialty product; no exp. nec.; fully equip., 2 ovens, 2 trucks; clearing $500 mo. Sac. $3,500. Address X F 259, Tribune.

BAKERY—MOD'RN. FOR SALE OR TRADE. Good loc. Apply 3109 W. 59th-st.

BARBER AND BEAUTY SHOP—ALSO FIXtures; new, used. PAIDAR, 1120 N. Wells.

BEAUTY PARLOR FOR SALE—SUPPLIES, equipment; cash; easy terms; catalog sent. GIBBS & CO., 21 S. WABASH-AV.

BEAUTY SHOP—WELL EST.; NEXT DOOR to one of S. Side's largest theaters; reas. Pul. 2621. Address X H 408, Tribune.

BEAUTY SALON—MOD., MONEY MAKER; exc. loc.; modernistic; Austin and Oak Park clientele. Reasonable. Euclid 1679.

BEAUTY SHOP — MODERN EQUIPMENT; res. neigh.; ideal for couple; living quarters; reas. rent. Dorchester 2662.

BEAUTY SHOP—N. W. SIDE; MODERN, est. 3 yrs.; good bus. st. Owner leaving town. Priced low to sell; terms. Normal 2813.

BEAUTY SHOP — MOD. MONEYMAKER; exc. loc.; best cash offer. Longb. 9760.

BEAUTY SHOP — EQUIPPED COMPLETE. $195 cash., tms. General, 2119 S. Crawford.

BEAUTY SHOP—WELL EQUIPPED; GOOD location; sacrifice. 3825 Archer-av.

BEAUTY SHOP—ESTAB. 12 YRS.; CASH, terms; rent, $25; acc illness. Seeley 5771.

BEAUTY SHOP—COMPL. EQUIP.; LIV. QTR. Rt. $32.50. Address S J 62, Tribune.

BILLIARD PARLOR—4 POOL TABLES, 1 billiard. Sell acct. illness. 3135 N. Cicero.

CANDY STORE, SUPPLIES, FIXT.—SELLing acc. other bus. Apply 1006 N. Ashland.

COAL YARD EQUIP'T REPAIR SHOP—Built up, good going business. Sac. acct. owner's death. Wonderful opport. for good mechanic. 3 ways of making money. Some capital req. Will consid. trade for small business that woman can handle. Pal. 2693.

COAL, EXPRESS BUSINESS—SAME LOC. 12 yrs. Reason, other bus. Seeley 1868.

CONFECTIONERY, ICE CREAM, LIQUOR—Best S. S. transfer corner. Englewood 10292.

DELICATESSEN—SEA FOOD MART. SALE or partnership. Wonderful location. Must see to appreciate. Greenleaf 8821.

DELIC.—OLD ESTAB. LOC.; RT. $25; H. W. ht.; rms., bath; big oppt.; ½ cash, bal. tms. 1914 Birchwood. Clark-st. car. 7500 N.

DEL. FOOD SHOP—COR., LGE. APT. ROOMing house dist.; fine for lady or couple; stm. ht.; liv. qtrs.; $850, ½ cash. 1344 Wilson-av.

DEL.-GROC.—GD. LOC.; COR., OPP. SCHL.; leav. town; rt. $20; liv.-rs. 3501 N. Hoyne.

DRESS-MILLINERY SHOP—WELL EST., N. Michigan-av. nr. Drake. Mod. fixtures. Reas. rent. Leaving city. Sac. Del. 1388.

DRESS SHOP—MODERNISTIC. EXCEL. SO. Side loc.; very reas. Drexel 3340.

DRUG STORE—NORTH SHORE LOC. NR. University; lunch; prescriptions. Excep. mdse. store. Other interests compel sale. Cash req. $10,500. Address X H 228, Tribune.

DRUG STORE—N. S. EST. RENT, $50; stm. ht., have 2 stores. New fountain. Comp. stk., $300 dn., bal. $1,400. Eng. 1971.

DRUG STORE—GOING BUS.; SAC.; $500 dn., balance E. Z. terms. 4300 N. Kedzie.

ELECTROLYSIS CHAIR AND MACHINE—Will teach work to buyer. Div. 4505.

EXPRESS AND COAL BUSINESS—VERY cheap. 520 W. 79th-st. Triangle 6561.

FOOD MART—MOST BEAUTIFUL AND UP to date on No. Side. Well estab. Sell acct. of illness. Address X C 193, Tribune.

FOOD SHOP—CORNER IN FINE APT. BLDG. Nr. school; lv. rms. 900 Madison, Oak Pk.

FRUIT STORE—AUSTIN; ESTAB.; REAS. Account other int. Col. 6975.

FRUIT STORE—SO. SHORE; REAS.; ACCT. other interests. Saginaw 9038.

GARAGE—100 CAR, SMALL DEPOSIT REquired. MANUSOS. 1414 Montrose.

GAS—COMPLETE SUPER, 9 PUMPS, N. LA Salle-st., 25,000 gals. mo. now. Employes managing. $2,500 req. RETURNABLE. If you can handle big bus. call Del. 0317.

GAS STATION—LIFE TIME OPPOR. GOOD bus. So. Side. Barg. Keystone 1023.

GAS STA.—3 PUMPS, 2 PITS, 4 CAR GAR. Won. lo. $300 r't'rnable. 1139 N. Crawford.

GREETING CARDS, OFFICE SUPPLIES—Estab. business; up-to-date stock; best location on E. 63d-st.; $3,500 cash required; no brokers. Address X F 255, Tribune.

GROCERY-MEAT MKT., 2 STORES, CICERO and Berwyn, new fixt., full eqpd., stocked, gd. loc., excel. bus.; sell or trade acct. sickness. 1st fl., 1900 Highland, Berwyn.

GROCERY AND DELICATESSEN—EST. 20 yrs. Money maker; must sell acct. other business. Diversey 8178 after 6 p. m.

GROCERY, FRUIT, VEGETABLE STORE—Cor. loc.; very reas.; acc. oth. bus. Ind. 1361

GROC.-VEGETABLE STORE; DOING GOOD bus.; reas.; own. leaving town. Shel. 1287.

GRILL—DOING PROF. BUS. FOR INFORmation call Seeley 0278.

HAMBURGER SAND. SHOP; GD. BUS. SELL account of illness. 808 Milwaukee.

HARDWARE STORE—OLD ESTABLISHED; fully stocked; doing good business; Wentworth-av., nr. 37th-st. Owner has another business that requires his full time and will sacr. for $3,000. Full partic. see Ernest Geissler, 6238 S. Western. Hem. 2310.

HARDWARE AND GENERAL STORE—WELL established, at East Leroy, Mich.; did $30,000 gross business 1935. Must sell at once to make family settlement. George C. Smith, East Leroy, Mich.

HARDWARE STORE—CLEAN STOCK, GOOD location. No other hdwe. store within ½ mile. Other business reason for selling. ADDRESS T X 263, TRIBUNE.

HARDWARE, PAINT STORE; ESTABLISHED 4 YEARS. COLUMBUS 9319.

HOTEL—64 RMS.; 100% FULL; LOW RT.; gd. loc.; $3,000 cash; no brokers; sell acct. leaving town. Address X H 411, Tribune.

HOTEL—68 R., GD. BUS., CHP. RT.; SELL-exch. for graz. farm, Mich. 548 N. Halsted.

LIQUOR STORE—ESTAB. TRADE; EVANSton border line. Rogers Park 8214.

MEAT MKT.—UP TO DATE FIXT.; DO GD. bus.; 3 man shop, N. W. side; sell for mtg., $1,800. Address X D 229, Tribune.

MEAT MARKET—S. SIDE; ALL MODERN fix. Gd. loc.; Must sac. Stewart 6822.

OIL-BATTERY STA.—NAME YOUR OWN price. 3634 North-av. Ph. Brun. 1496.

POULTRY STORE—CHEAP RENT; GOOD bus. Sacr. for cash. 809 E. 93d-st.

PRINTING BUSINESS FOR SALE—COUNtry town, city clientele. Low overhead, old established business, financial statement by certified accountant, worthy of careful investigation. Address E G 23, Tribune.

RENTAL LIBRARY, STAMPS, GIFT SHOP —N. Side; barg. Address L 584, Tribune.

RESTAURANT — CATERING TRUCKMEN, factory trade; clean; gd. for cple. Rt. $25 inc liv. qts., $475, tms. 5114 S. Western.

RESTAURANT-CONF.—DOING GD. BUS.; leaving city; sac. 1423 119th, Whiting.

RMG. HSES. FOR SALE OR LEASE—REAS. tms. Steinbock & Alexander, 160 N. LaSalle.

RMG. HSE.—50 RS., LOBBY, RENT $125. Pr. $2,500. D. F. CAPPS CO. SUP. 6160.

RMG. HSE.—5 RS., 3 RTD.; ROOM'RS WILL stay. Sacrif. 6221 South Park-av. Miller.

RMG. HSE.—OWNERS, LIST WITH US. M. DeWoskin Co. 105 W. Madison. Sta. 9891.

SANDWICH SHOP—GOOD TRANSFER CORner. 6315 S. Kedzie-av. Hemlock 2626.

SPECIALTY SHOP—KNIT GDS., HOSIERY, lingerie, leather gds., stamped gds., other access. Estab. 11 yrs.; good reason for selling. Mr. Broudy. 6906 S. Halsted-st.

TAVERN, REST.—PICNIC GROVE; 20 PICnics last year; low rent; est. 20 yrs. Village lic. $225 yr. 7124 Milwaukee, Niles, Ill. Inquire 3850 Diversey-av.

TAVERN—GOOD LOC., VERY REAS. SELL acct. other business. 1400 S. Union.

TAVERN—MODERN, UP-TO-DATE. 4148 LINCOLN-AV.

TAVERN—PAYING. SELL ACCT. OTHER bus. 948 Eastwood-av. Ard. 0313.

BUSINESS OPPORTUNITIES.

Businesses For Sale.

TAVERN—WILL SAC. GOING TAVERN ON S. Side car line; mod. fixts.; gd. neighbhd. Wond. opportunity. Phone Republic 10515.

TAVERN—ESTABLISHED; FULLY EQPT.; bargain. 3845 W. Grand-av.

TAVERN—GOOD LOC.; EST. 2 YRS.; SUITable night club. 126 E. 33d-st. Cal. 6831.

TAVERN—GD. LOC.; 4 LIVING RMS. 3320 N. Halsted. Investigate at once.

TAVERN — GOOD OPPORTUNITY; REAL bargain. Act quick. 1305 W. 79th.

TAVERN—CORNER WINONA; BARGAIN. 5133 N. Clark-st. Edgewater 3950.

TAVERN—ESTABL. BUSINESS. SELL ACcount of sickness. 2486 W. 47th-st.

TAVERN—VERY NICELY DECORATED; no money down. Wkly pymt. Lawn. 9130.

TAVERN—GOOD LOCATION; DOING GOOD business; reas. Berkshire 1272.

TAVERN—GD. LOC.; FULLY EQUIP.; SAC. acct. of other business. 1116 W. 95th-st.

TAVERN — COR. DOUBLE STORE; FINE equip.; reas. 5824 W. Division. Man. 7170.

TAVERN—GD. LOC., EST. 12 YRS.; WILL sacr.; reas. rent. 2004 Armitage-av.

WINDOW SHADE FACT.—OLD EST.; OWN. ret.; $3,500. Address S J 65, Tribune.

IF THE KIND OF STORE OR BUSINESS you want to buy is not offered for sale today why not advertise in the Business Opportunity Wanted Column? Stop in today at the Tribune Want Ad Office, Madison and Dearborn-sts., or call Superior 0100. Ask for an Ad-Taker.

Partnerships and Investments.

A GOOD GOING BUSINESS INCORPORated under Illinois charter, with very valuable good will, trade marks, and patent rights, needs $5,000 working capital loan. Will pay 6% on loan for one year, and make favorable part stock ownership inducement to lender if desired. Our product is given top rating by best known consumer bureau. Has been a leading article in its field for many years, with insistent demand from every station in the Union, and has a strong hold in the Chicago market. Private lender or through attorney preferred. This can be made a real money making opportunity and permanent business connection by some one. Address X H 366, Tribune.

. . . SERVICE MEN WANTED . . . We will establish routes of Hershey and nationally known candy machs. in Chicago and nearby towns, $350. Cash req. sec. Full or part time. Average earnings $25-$40 wkly. Stone Fcty., 800 S. Sibley. Can. 2691.

OUT OF TOWN MEN TO OPERATE 5C counter games. We est. routes. $200-$400 req. Stone Fcty., 800 S. Sibley. Canal 2691.

PARTNER FOR ½ INT. IN LUNCH RM.; good bus.; conn. with bowling alley; $300 req. Or will sell out. 5911 W. Roosevelt.

MGR. OPEN DIST. OFC. OUTS. CITY, $1,100 invest.; gd. sal. Address X G 258, Tribune.

Concessions, Locations, and Leases.

WANTED SHOP OR SPACE IN GARAGE by 1st class carburetor, ignition, and general repair man. Have all equipment. Prefer N. or N. W. side. Address X D 306, Tribune.

. . . MEAT MARKET FOR RENT . . . Going business. 1451 E. 63d-st.

OPPORTUNITY FOR BUTCHER—WILL rent half of grocery store to butcher. Real money maker. Lincoln 3980.

LUNCHROOM SPACE TO BE GIVEN FREE in a tavern. Apply 3504 W. 47th-st.

Business Service.

WANTED—A LOCAL COMMERCIAL GRINDer to pulverize a black nonmetallic mineral. Address X H 439, Tribune.

Wanted.

GAS STATION WITH GREASE PIT—MUST be barg. State particulars, price in first letter. Address E 91, Tribune.

WTD. — GROCERY STORE — ESTABLISHED and profitable. Address L 353, Tribune.

BUY, RENT LOB. CIG. STA. OR LUNCH'TE any size. J. Gold. 1309 N. Washtenaw.

MACHINERY AND EQUIPMENT.

MACHINE SHOP MUST SELL UNIV. Miller Sgl. Pulley Dr. Vert.-Div. Hd., 2 plain millers, lathes—Hendey, South Bend, Lodge & Shipley Q. C. gear, fully equipt; No. 2 surface grinder Mag.-chuck, 17 in. Smith & Mills shaper, drills—2 sp. high sp'd 12 in. overhang, 4-sp. Avey 20 in. B. G. grinders, hi-speed hack saw, No. 4 Arbor press. Machines in operation, A1 cond. Buyer can locate at premises, reas. rent. Paper Machine Co. Call Gellman for apt. Franklin 2310.

PLANING MILL OUTFIT—COMPLETE. 20 machines; each with motors. To be removed or will lease brick bldg. where located. Address S E HUFF, Urbana, Ill.

1 BELT, 90 FT. LONG, 25 IN. WIDE, ¼ in. thick; good cond. Price right for quick sale. Edw. Gee, 8124 S. Hoyne. Tri. 7006.

WANTED AT ONCE—USED PRESTO-LITE tanks. Call or write Tri-State Brokerage Co., 216 W. Erie. Superior 4453.

A. C. AND D. C. MOTORS, FANS, PUMPS, Arthur Wagner Co., 701 Washington-st.

10 TON SIMPLEX JACKS, $7.50 EA. TELEphone booths, $5 up. 2553 Madison.

SCALES SOLD AND REPAIRED, GUARTD. Columbia Scale Co., 2439 N. Crawford-av.

CLOTHING, FURS, ETC.

FUR COATS—CLOSEOUTS ON SALESMEN'S samples. Caracul, Krimmer, Seal, etc; low as $25; used coats low as $15. TERMS. See Mr. Marco, 209 S. State, R.600 Open Sun.

UNREDEEMED FUR COAT — NORTHERN seal [dyed coney], like new, $15; others $10 up. Topcoats, suits, and overcoats, $5 up. Uncle Max's Loan Co., 675 N. Clark-st.

UNCLAIMED SUITS AND OVERCOATS, $4.95 up. Loans on all goods of value. So. Side Loan Office. 3850 Cottage Grove.

— — — PHONE LAKE VIEW 6820 — — — Highest cash prices paid for men's used clothing, shoes. Will call. 4042 Broadway.

BEAUT. SIBERIAN SQUIRREL COAT, SIZE 38; perfect cond.; $85. Village 5610 R.

MORE CASH FOR USED CLOTHING, FURS. 4545 Sheridan-rd. Ph. Edg. 7630. Will call.

STORE AND BAR FIXTURES.

TAVERN AND STORE FIXTURES FOR every line of business; new and used. Time payments. CHAS. BENDER CO. 608-614 N. WELLS. SUP. 2361.

USED TAVERN, RESTAURANT FIXTURES, Chicago Store Fixture Co., 1708 S. State.

USED STORE FIXTS. AT LOW PRICES—WE BUY. 1817 W. Madison. MON. 5334.

SAC. COMP. EQUIP. TAILOR, SHOE REpair, boot black shop. 220½ E. Garfield-bl.

REST. FIX., COMP. OR SEP. PCS., LG. rng., 2 counters. Reas. Pri. 534 S. Dearborn

DISPLAY REFRIGERATORS—VERY CHEAP Amer. Store Fixt. Co., 123 S. Halsted.

AUCTION SALES.

WILLIAMS BARKER & SEVERN CO.—Furniture, carpets, general household goods. 229 S. Wabash. General Auctioneers. Telephone Harrison 3777.

AUTO ACCESSORIES, REPAIRING.

AFT.-INVENTORY—SPECIAL, HOT WATER heaters, complete, $4. 2532 Cottage Grove.

LOANS—PERSONAL AND BUSINESS.

Personal, Property, and Salary.

Get Out of the "Red" With Help From
HOUSEHOLD LOANS
On Your OWN Signature
Single persons or married couples are eligible to borrow. Loans made with or without furniture or automobiles. Repay in small monthly installments.
HOUSEHOLD has again REDUCED the RATE on ALL LOANS ABOVE $100. Why pay more? Quick private service. Call, phone or write.

LOOP:
105 W. Madison, 14th floor. Franklin 0885
105 W. Monroe, 5th floor. State 1777
77 W. Washington, 10th fl. State 0151
ROGERS PARK:
1737 Howard-st., 2d fl. Rogers Park 8320
NORTH:
4753 Broadway, 11th fl. Longbeach 7163
3959 Lincoln-av., 2d fl. Buckingham 1006
NORTHWEST:
2800 Milwaukee, 5th floor. Capitol 3440
4710 Irving Park, 2d floor. Pensacola 4570
WEST:
4010 W. Madison, 4th floor. Kedzie 0704
OAK PARK:
1140 Lake-st., 3d floor. Euclid 503
CICERO-BERWYN:
6012½ Cermak-rd. [W. 22d]. Cicero 6400
SOUTHWEST:
6255 S. Ashland, 2d floor. Hemlock 4510
2355 W. 63d-st., 2d floor. Republic 4472
SOUTH:
841 E. 63d-st., 4th floor. Plaza 8360
6856 Halsted-st., 2d floor. Englewood 5534
SOUTH CHICAGO:
9204 Commercial, 3d floor. South Chi. 0103
ROSELAND:
11106 S. Michigan, 2d flr. Commodore 3880

HOUSEHOLD
Finance Corporation
Tune in Edgar Guest—Tuesdays, 7:30 P. M. NBC — — — WLS.

— — — "BORROW FROM TOWER" — — — 28 E. JACKSON-BL., 2d fl. HARrison 5100. 6331 S. HALSTED-ST., 2d fl. NORmal 3020. 4003 W. MADISON, 2d fl. VAN Buren 6464.

. . QUICK CASH—LOANS—$30 TO $300 . . Salary—Furniture—Autos. C. C. ERD, 7 S. DEARBORN. Central 4733.

$300 UP QUICK TO STORES, REST., HOtels, mkts., etc. Low rates; easy terms. Simmons Bros., 7046 Stony Island. But 2880.

MONEY LOANED ON ANYTHING OF value. FEDERAL BROKERS, 5 S. Clark-st.

LOANS—PERSONAL AND BUSINESS.

Personal, Property, and Salary.

SALARY LOANS
On Your Signature Only
No Endorsers—No Delay. Strictly Confidential.
LOCAL GIVES YOU WHAT YOU WANT
—New Low Rates.
—Immediate Service.
—Loans on Your Signature Only.
—Payments to Suit Your Convenience.
—20 Months or Less to Pay [you be the judge].
—Pay Any Time and Stop All Interest.
—No Endorsers. No Mortgages.
—Confidential Transaction.
—Private Offices.
—Unequaled Courtesy and Service.
Phone Your Request
Then Call at Our Office at Once and Obtain the Money.
FURNITURE, AUTO AND CO-MAKER LOANS ALSO MADE.
LOCAL LOAN CO.
UNDER STATE SUPERVISION.
7 W. MADISON, at State. RANdolph 8400 THOS. F. KERWIN, MGR.
1 N. CRAWFORD, at Madison. KEDzie 5900 ARTHUR J. SALS, MGR.
8 N. OGDEN, at Madison. HAYmarket 4700 JOHN J. O'BRIEN, MGR.
821 W. 63d-st., nr. Halsted. ENGlewood 7800 MILLARD C. WHITE, MGR.
1212 N. ASHLAND, at Mil. BRUnswick 3100 WALTER R. TAYLOR, MGR.
4013 MILWAUKEE, at Cicero. AVEnue 1400 JOHN J. FLANAGAN, MGR.
4701 N. WESTERN, at Leland. LONgb. 2161 PETER J. BURR, MGR.

REDUCED
Rates on Loans
OVER $100
This pioneer company now provides loans over $100 at lower cost than ever before. If a quick cash loan will solve your money problem, see COMMONWEALTH.
4—PLANS—4
Household goods, automobile, signature, combination loans.
Come in, phone, or write for the details of these new low rates and the other liberal features of COMMONWEALTH service.
NO OBLIGATION.
9—Offices—9
NORTH:
4803 Lincoln-av., Rm. 215. Long. 3456
LINCOLN-BELMONT:
3166 Lincoln-av., R. 224. Bittersweet 3360
NORTHWEST:
4013 Milwaukee-av., R. 307. Avenue 0443
ROGERS PARK:
1791 Howard-st., Rm. 214. Rog. Pk. 0754
GARFIELD PARK:
1 N. Crawford, Rm. 415. Van Bu. 5040
OAK PARK:
137 N. Marion-st., Rm. 204. Village 6886
Chicago phone Austin 2624
BERWYN-CICERO:
6428 W. Cermak-rd. Berwyn 371
Chicago Phone Lawndale 2882
SOUTH:
6306 Cottage Gr., Rm. 305. Hyde Pk. 0604
ENGLEWOOD:
749 W. 63d-st., cor. Halsted. Englwd. 1711
Commonwealth Loan Co.
BUSINESS ESTABLISHED 1887.

MORE MONEY QUICKLY.
LOANS, LOWEST INTEREST. Silverware, DIAMONDS, Jewelry, Watches, Furs, Antiques.
LEVINSON'S LOANS, Inc.
FIVE MINUTES FROM LOOP.
739 N. CLARK-ST.

SALARY, FURNITURE, AND AUTO LOANS.
$50.00 TO $300.00.
New Confidential Legal Rates.
CHICAGO FINANCE CO.
Room 1301, 11 S. La Salle-st. Call or Telephone Cent. 1060.

WE HELP THE MAN
WHO NEEDS A LOAN. Loans from $25 to $300. Reduced rates on all loans.
T. B. WARD, INC.,
8 S. Dearborn, Room 408. Randolph 2060.

SALARY AND FURNITURE LOANS—IMPERIAL CREDIT CO.
30 W. Washington-st. Franklin 3924
6317 S. Halsted-st. Englewood 4010
7 S. Crawford-av. Nevada 2443
1548 W. Belmont-av. Wellington 6700

JEWELRY LOANS.
Rates as low as 1%. A refined service. ILLINOIS STATE PAWNERS' ASSN. 140 N. DEARBORN [Cor. Randolph], 2d Fl.

LOANS—$30 TO $300—L. T. BAKER & CO. 30 W. Washington, R. 1407. Ran. 0038.

Business Loans.

$300 TO $30,000
To factories, stores, laundries, restaurants, hotels, etc. Phone for full information.
Oldest Established in Chicago
NO ENDORSERS. EASY PAYMENTS.
F. BOLAND,
215 W. RANDOLPH. FRANKLIN 1966.

NEW FINANCE PLAN.
Quick! No signers. $300 up. Easy terms. Free business service included. Call us. CENTURY FINANCE COMPANY. 100 N. LA SALLE. CENTRAL 6661.

MY PERSONAL ATTENTION GIVEN loans, $300-$5,000; all types mach., equip. A. MILLS, 111 W. Monroe. State 8970.

2 YR. LOANS, $500 TO $5,000, MO. PAY. La Salle Finance, 160 N. La Salle. Fra. 3411.

TERMS OF SUBSCRIPTION OF THE TRIBUNE.

Orders for mail subscription must be accompanied by remittance to cover.

Rates in Illinois [outside of Chicago], Indiana, Iowa, Michigan, and Wisconsin:
Daily without Sunday one year, $5.00; six months, $2.50; three months, $1.25; two months, $1.00; one month, 50 cents.
Daily with Sunday, one year, $12.50; six months $6.25; three months, $3.15.
Sunday only, one year, $7.50; one month, $1.00.

Rates of subscription in postal zones 3 and 4 [measured from Chicago], outside of Illinois, Iowa, Indiana, Michigan, and Wisconsin:
Daily, without Sunday, one year, $7.50; one month, $1.00.
Sunday only, one year, $7.50; one month, $1.00.
Daily and Sunday, one year, $15.00; one month, $2.00.

Rates of subscription in zones 5, 6, 7, and 8 [measured from Chicago], Canada, Mexico, and foreign:
Daily, without Sunday, one year, $12.00; one month, $1.00.
Sunday only, one year, $7.50; one month, $1.50.
Daily and Sunday, one year, $19.50; one month, $2.50.

Give postoffice address in full, including county and state. Remit in express money order, draft, or in registered letter at our risk, to The Tribune company, publishers, Tribune Square, Chicago.

We cannot be responsible for currency sent through the mail.

Persons wishing to take The Tribune by carrier may order it by postal card or telephone Superior 0100. When delivery is irregular make complaint.

All unsolicited manuscript, articles, letters, and pictures sent to The Tribune are sent at the owner's risk and The Tribune company expressly repudiates any liability or responsibility for their safe custody or return.

MEMBER OF THE ASSOCIATED PRESS.

The Associated Press is exclusively entitled to the use for publication of all news dispatches credited to it or not otherwise credited to this paper, and also to the local news published herein.

All rights of republication of special dispatches herein also are reserved.

Tommy Touhy Identified as Mail Robber—"Jafsie" Sails from United States on Eve of Hauptmann's Plea

FORMER PAL NAMES TOMMY TOUHY AS ROBBER AT U. S. HEARING—Leon Emphier (extreme right), convict serving term at McNeil Island (Wash.) prison, as he accused Tommy Touhy (at left) before Commissioner Walker yesterday. In center are Assistant District Attorney Raymond Drymalski (facing camera) and Attorney Joseph Roach. [TRIBUNE Photo.] *(Story on page 7.)*

HUMPHREYS RETURNS FROM PRISON—Murray Humphreys (center), former Capone ally who has completed term in Leavenworth for income tax violation, as he reported to probation officer at courthouse yesterday. [TRIBUNE Photo.] *(Story on page 3.)*

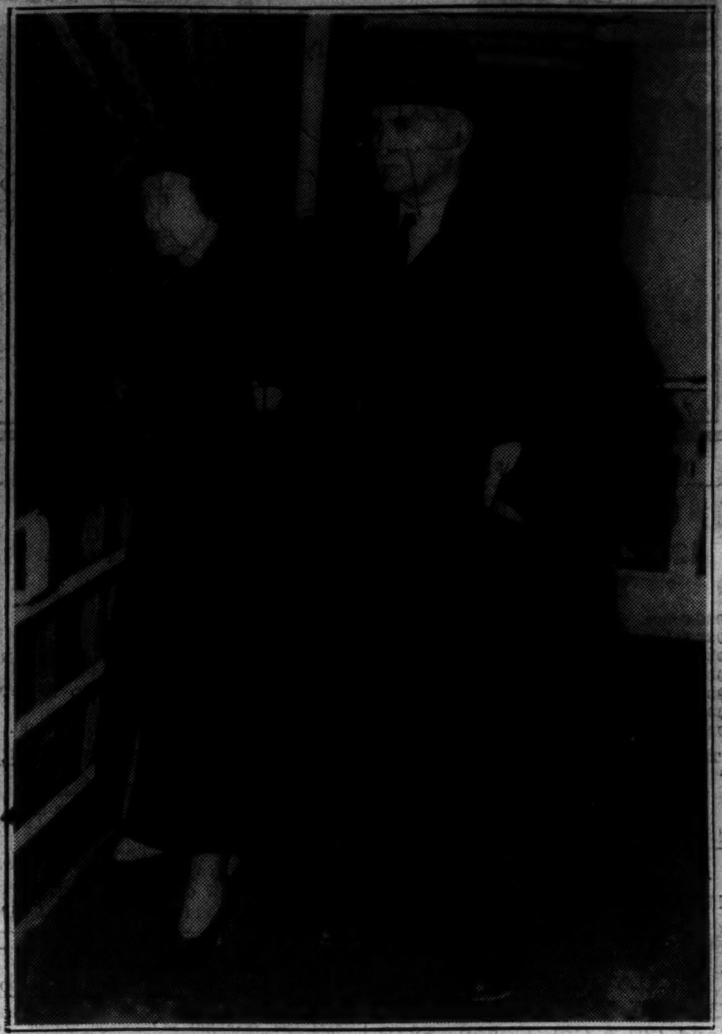

[Associated Press Wirephoto.]

JAFSIE SAILS FOR LATIN AMERICA—Dr. John F. (Jafsie) Condon, figure in the Lindbergh kidnap case, with his daughter, Mrs. Myra Condon Hacker, as they left New York yesterday on the liner Santa Rita. *(Story on page 1.)*

[Associated Press Photo.]

ITALIAN PRINCESS—New picture of Maria Pia, daughter of Prince and Princess of Piedmont.

PLANS AIR LINK—Bernt Balchen arrives in U. S. to connect Norway with proposed trans-Atlantic plane line.

[Photo from Tribune Correspondent.]

USE SWORDS AND GUNS IN CHINESE RIOTS—Chinese policeman in Peiping firing pistol as another swings big sword during recent attempts to quell student demonstrations against activities of Japan. *(Story on page 6.)*

[Associated Press Photo.]

WHEN PASSENGERS AND CREW OF FREIGHTER WERE AT MERCY OF SEA
Dramatic picture taken to London by survivors of freighter Silverhazel, which was wrecked in San Bernardino straits, between two of Philippine islands, on Nov. 9, showing group clinging to storm lashed rocks. After three days of terror all but 4 of 54 on the ship were rescued.

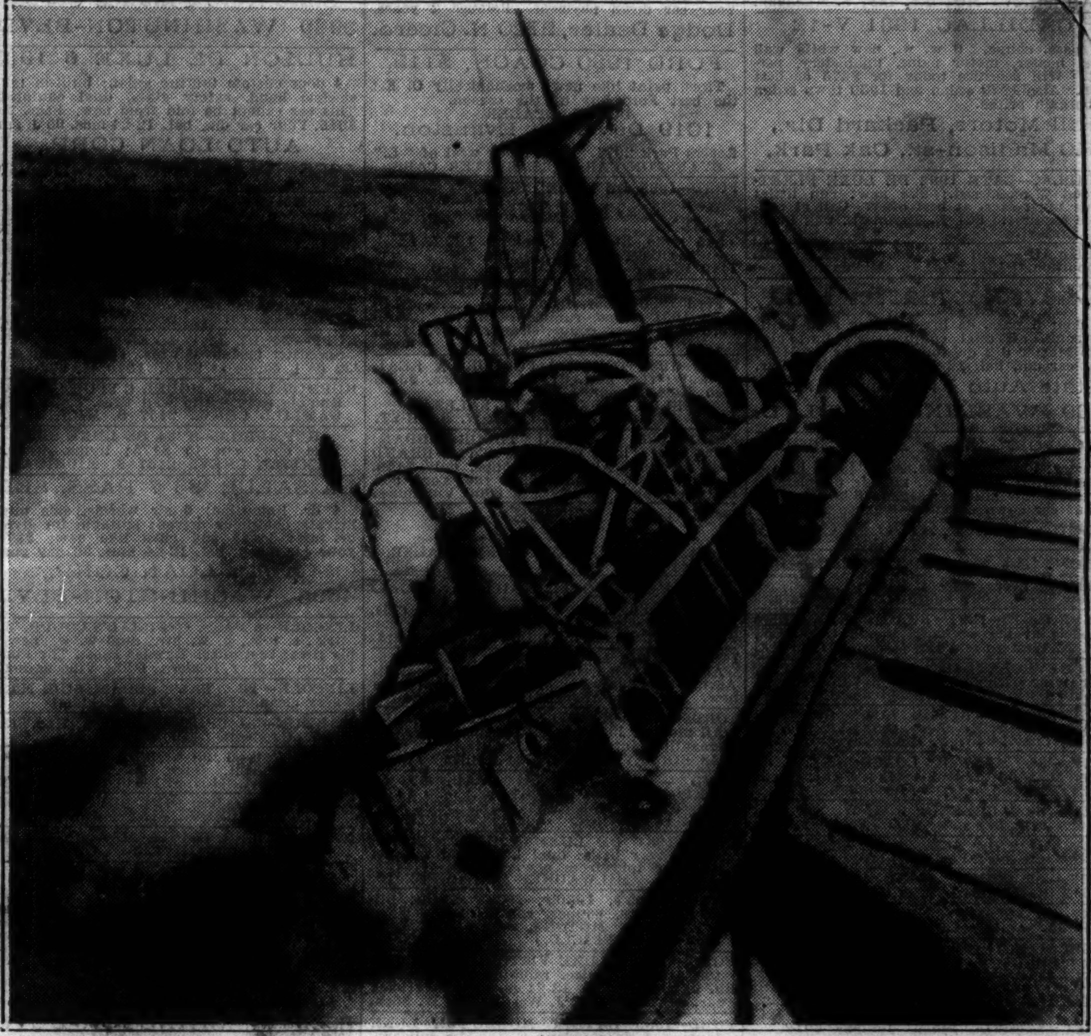

[Associated Press Photo.]

SHIP SPLIT IN TWO ON REEF PLUNGES TO BOTTOM OF PACIFIC—Crew survivors of the British freighter Silverhazel have reached London with this picture, taken an instant before the ship sank in San Bernardino straits, south of Luzon Island in the Philippines, on Nov. 9. The craft was split in two on reef, but only four lives were lost.

PRESIDENT AND HIS CAMPAIGN CHIEF—Camera study of Postmaster General Farley, who is to resign from cabinet to direct campaign, and President Roosevelt, as they conferred at Jackson day dinner in Washington. [Acme Photo.] *(Story on page 2.)*

[Acme Photo.]

CONFER WITH PRESIDENT ROOSEVELT—Secretary of Agriculture Wallace (left) and Jesse Jones, RFC chairman, emerging from White House after conferring with chief executive on new farm policies.

DIES OF WOUND—Otto H. Brandenburg, Chicago contractor, found shot at home of brother. *(Story on page 20.)*

GOMEZ LEADS IN CUBAN ELECTION—Miguel Mariano Gomez, who is ahead in count of ballots cast yesterday in choice of president, as he cast vote in Havana. It was the first time citizens had gone to polls since 1928. [Associated Press Wirephoto.] *(Story on page 3.)*

[Acme Photo.]

ATTEND WHITE HOUSE RECEPTION—Justice Owen J. Roberts of the Supreme court, who delivered opinion holding AAA invalid, with his wife as they attended President's annual reception for the judiciary at the White House.

[Acme Photo.]

UPHOLDER OF AAA AT WHITE HOUSE—Supreme Court Justice and Mrs. Harlan Fiske Stone leaving home for President Roosevelt's annual reception Thursday night. Justice Stone wrote dissenting opinion in AAA case.

[Acme Photo.]

GIANT CROSS FOR CHICAGO CEMETERY—One of largest granite monoliths ever cut in one piece as it was taken from quarry at Barre, Vt., to be finished for Chicago cemetery. It is 21 feet high and 8 feet across.